Entertainment — Page 9 | Home Building — Pages 12-13 | Full Week's TV — Page 27 | $225 Crossword — Page 22

ROTO MAGAZINE COLOR 10¢

WEEKEND EDITION

Victoria Daily Times

100 PAGES 10¢

WEATHER: Cloudy; Details on Page 5

THE HOME PAPER

VOL. 121, No. 214 ** VICTORIA, B.C., SATURDAY, SEPTEMBER 11, 1954—100 PAGES PRICE: 7 CENTS SATURDAY, 10 CENTS

135-Mi. Hurricane Hits New England

State of Emergency Declared In Three Large American Cities

BOSTON (UP)—The second hurricane in 12 days shrieked into New England today with winds up to 135 miles an hour.

Three cities were declared in states of emergency and thousands were evacuated from lowland homes as raging winds and rain lashed southern New England coastal areas.

The hurricane, dubbed "Edna," whistled over the eastern tip of Long Island and roared into Connecticut and Rhode Island.

CHATHAM, Mass. (AP)—The first death attributed to Hurricane Edna was reported Friday night.

Rudolph C. Farrenkopf, town welfare director and civilian defense worker, suffered a heart attack while helping to evacuate shore residents. He died several hours later.

The storm rocked the resort islands of Nantucket and Martha's Vineyard and buffeted Massachusett's Cape Cod.

TOWARD CAPE

The weather bureau placed the hurricane 60 to 70 miles southwest of Nantucket this morning. It was packing winds up to 135 miles an hour.

The weather bureau said the lethal storm had veered slightly to the east and was moving north northeast toward Nantucket and Cape Cod.

Hurricane winds of 75 miles an hour lashed Falmouth on Cape Cod. Otis air force base, also on the cape, reported gusts up to 75 miles an hour. All telephone lines were knocked out to Block Island, R.I., shortly before noon.

Winds up to 65 miles per hour were reported at Block Island this morning also.

NEW YORK HIT

Winds of gale force ripped through the New York metropolitan area as the hurricane zeroed-in on New England.

The south shore of Long Island was battered by hurricane blows which churned up the seas. The storm crippled 6,000 telephones in Brooklyn and scattered sections of Long Island.

Hurricane Edna punched a heavier wallop than her unruly sister Carol that ravaged New England the last day of August with a loss of 66 lives and $500,000,000 in property damage.

HOMES CLEARED

As the first gales hit Martha's Vineyard, police evacuated actress Katharine Cornell and playwright Nancy Hamilton from their summer residence near the beach.

Chilean-born TV actress Felicia Montealegrie, wife of the American composer Leonard Bernstein, was among those stranded by the storm and unable to leave.

Rain squalls and rising surf had streets in the Menensha section of the island covered with water. Police closed the section immediately.

The New England Telephone & Telegraph Co. reported felled power lines in southern New England as the wild winds whipped up torrential rains.

Falmouth was blacked out.

States of emergency were declared in New London, Conn., Portsmouth, N.H., and Portland, Me.

Police reports from Long Island said roads in low areas were inundated. The Coast Guard said tides on the south shore already were two feet above normal and still rising.

New Yorkers began feeling the punch of "Edna" as early as 8 a.m. when winds reached a velocity of 45 miles an hour and continued with increasing fury.

10,000 TO SEE PRIMATE

Approximately 10,000 people are expected to jam Christ Church Cathedral and the Memorial Arena Sunday for services conducted by Archbishop of Canterbury, Rt. Hon. Dr. Geoffrey Fisher, in his last full day in Victoria.

Additional hundreds will hear his 11 a.m. address outside the Cathedral over a public address system. Radio station CJVI will carry both the 11 a.m. service and the 7.30 p.m. Memorial Arena service direct. The morning service will be heard also over CBU, Vancouver, at 11.30 a.m. (See stories, pictures, Page 17.)

N.S. Woman Wins $43,000 On Sweep

MONTREAL (CP)—Mrs. Norman Larrette of Maccan, N.S., today won $43,000 in a sweepstake based on the St. Leger Stakes at Doncaster, England.

Barbara Barker, Edmonton, won $25,000 and Al Soccio, Montreal, $17,000.

The sweepstake was sponsored by the Quebec Army, Navy and Air Force Veterans Association.

There was no Irish Hospital sweepstake based on the race.

Mrs. Larrette held a ticket on Never Say Die, the first American-owned and American-bred horse since 1881 to take both the Epsom Derby and the St. Leger prizes in the same year.

Miss Barker held a ticket on Elopement, which finished second. Mr. Soccio's ticket was on third-place Estremadur. (See sports pages for story of race.)

Red Forces Reported Building Up

QUEMOY (UP) — A mysterious Red Chinese field army composed of veterans of the Korean War has moved into position opposite Quemoy and Gen. William C. Chase, chief U.S. adviser to the Nationalist Chinese, flew to this threatened island today.

Estimates of the Communist troop strength spread out on the mainland from Swatow in the south to the Chekiang border in the north ranged up to 200,000.

Officers in Quemoy said the Red Chinese were using mostly Russian-built artillery in their continuing bombardment of Quemoy. The largest were believed to be Russian 155-millimeter pieces.

The Nationalist command on Quemoy disclosed that the new Red army started deploying in the Amoy area on Aug. 16 from Shanghai and Nanking.

TEMPUS FUGIT PEST

NEW YORK (UP)—A local TV station (WCBS-TV) remained on the air all night to dispense storm information, extending the "late show" and the "late late show" into the "late late late show," followed by the "late late late late show."

By then it was time for the "early show."

Index to Inside Pages

	Page
Empty Community Chest Awaits Refill	7
Anti-Rodeo Group Charge Five With Cruelty	17
Street Fight Attracts Crowd; Two Charged	17
Great Public Service Sunday to Conclude Primate's Visit	17

Ask the Times	17	Entertainment	9	Radio, TV	23
Books	8	Financial	11	Roberts	17
Bridge	22	Hutchison	4	Sports	14, 15, 16
Building	12 and 13	Keate	5	Teen Etiquette	20
Churches	18	Kilgallen	5	TV Schedule	27
Classified	22	In Step with Style	20	Why Grow Old?	20
Comics	20			Women	18, 19, 20
Droodles	17	Island Digest	10	Your Horoscope	24

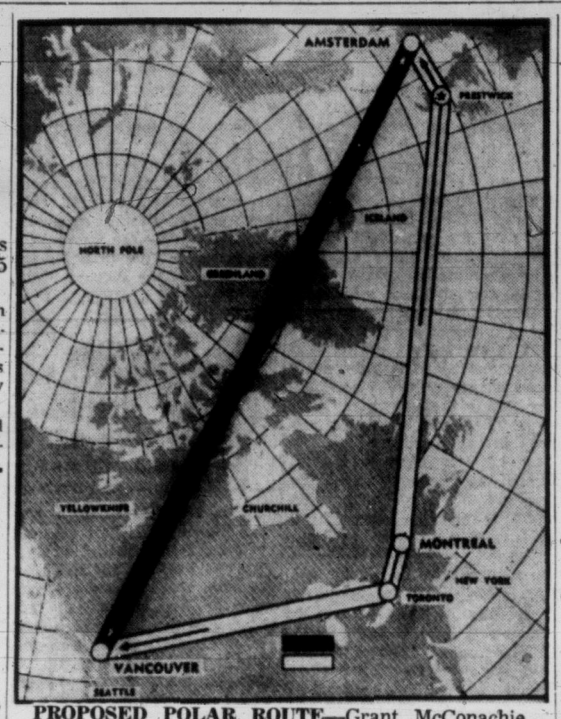

PROPOSED POLAR ROUTE—Grant McConachie, president of Canadian Pacific Airlines, is asking the Canadian government's permission to pioneer a new polar route between Vancouver, B.C., and Amsterdam. Traveling in a great circle over Canada's northwest and sub-polar regions, over Greenland and Iceland, the route's flight-plan cuts the distance from Canada's west coast to Europe by 1,000 miles against existing across-Canada and trans-Atlantic air lanes. CPA's Super DC 6-B's could make the trip in 17 hours with only one stop for refueling.

CPA Plans Flights Over Top of World

Application Made to Transport Board For New Direct Route to Amsterdam

OTTAWA (BUP)—Canadian Pacific Airlines applied to the Air Transport Board today for permission to establish air service from Vancouver to Amsterdam across the top of the world.

Officials of the board would not comment directly on the application, but spokesmen pointed out that it might force the government to fully review its existing policies on Canadian air service to foreign countries.

Wilbert J. Matthews, chairman of the board, would not comment on the application pending a full study of its details. But he said the application would be reviewed as soon as possible.

However, officials referred to the existing policy by which the government-owned Trans-Canada Air Lines have exclusive Canadian rights to trans-Atlantic services. Canadian Pacific is permitted to operate in the Pacific and serves South America via a west coast route as well as Australia, New Zealand and Japan.

The trans-polar route sought by CPA might alter that arrangement.

CPA's application is the second for a northern route across Canada to Europe to come before the board. Recently Scandanavian airlines was given permission to use Winnipeg as a refueling point on its route from Stockholm to Los Angeles across the polar regions. Inauguaral flights on the new Swedish line are to be flown within a few weeks.

Cash, Clothing Collected for Harris Family

Neighbors continued their drive to collect cash, clothing and furniture for the burned-out Belmont Park Harris family today, as Mrs. George Harris and seven-year-old Kenneth were scheduled to leave hospital.

Both were treated for burns received in an explosive fire at their home Wednesday.

Donations are being received by Mrs. Louise Colley, 357 Belmont Road (telephone 8-1057), and Mrs. E. B. Moreton, 450 Belmont Road (8-1061).

Donations have been good, but still needed are kitchen utensils, boys' and adult clothing, along with underwear for the children. A drive is being conducted in Sidney to provide funds for a washing machine.

Also making a drive are garagemen at Colwood Corner, where household goods are being collected. They also plan a benefit dance Sept. 17, and tickets will be sold on goods donated by merchants in Victoria-Colwood-Langford-Happy Valley district.

Sept. 15, navy payday, Mrs. Moreton and Mrs. Colley will canvass Belmont Park area for cash donations.

Electrical Storm Hits Vancouver

VANCOUVER (BUP) — A violent thunderstorm struck the lower British Columbia mainland late Friday night and several parts of the city were blacked out while airport officials cancelled all flights until daybreak.

Sections of Grandview were blacked out when the storm knocked out the transformer. B.C. Electric repairmen hurried to the scene and fixed the damage after the lightning and thunder abated.

Five air flights to eastern and central Canada, one scheduled to carry the British Columbia Lions to Regina and a date with the Saskatchewan Roughriders, were cancelled because of the sudden storm.

Fires Army Chief

SAIGON, Indo-China (UP) — South Viet Nam's Premier Ngo Dinh Diem fired his army chief of staff and ordered him into virtual exile today in a step believed aimed at heading off a possible coup d'etat.

Marilyn to Attempt Juan de Fuca Swim

CHINA SERIES BY ATTLEE EXTENDED; RESUMES MONDAY

The next article in the series by Rt. Hon. Clement Attlee, British Labor leader, on his visit to Red China, will appear in the Times Monday. Originally slated to write five articles on the Labor group's trip, Mr. Attlee has extended his series to seven. The others will appear Monday, Tuesday and Wednesday.

Tense Search May Turn Up Cliff Dawley

Bearded Skulker Seen in City Brings Out Armed Police Squads

A mysterious bearded man who has twice been sighted skulking through the bush areas of Saanich is object of a widespread manhunt today by Saanich police, RCMP officers and a trained dog.

Police would not state whether the man they sought might be Clifford Dawley, escaped convict and now one of Canada's five most wanted men. But the search operation continues unabated.

Residents are warned by police that if a man answering the description given here is seen, do not approach him, but call the police immediately.

The man was first sighted by Mrs. W. Sadler at Beaver Lake Pavilion Friday at 2.15 p.m. She called Saanich police when she observed "a man with a heavy growth of beard sneaking through the bushes." Her dog barked as he skirted the bush area behind the pavilion.

His appearance and his actions scared her. A preliminary police search failed to find the man but a police dog, "Rip," which was brought here from Parksville at 5 p.m. by Const. Ian Hall, RCMP, picked up a scent immediately, in a wooded section the officers had kept clear prior to the dog's arrival.

The dog led the police almost completely around Beaver and Elk Lake toward Oldfield Road.

Whenever the trail the dog was following came within sight of a house, it veered again into the bushes.

At 9 p.m., a heavy rain ended the search temporarily and police learned that a man of the same description had been sighted by an unidentified resident near the intersection of Keating Crossroad and Oldfield Road.

Another search is underway in that area today by armed policemen.

It is also thought possible that the strange bushdweller may be an escaped prisoner from McNeil Island prison, across the Strait in Washington. Washington police warned of his escape last week and his

(Continued on Page 27)

FUGITIVE DESCRIBED

If you see this man, don't approach him—call police immediately. He is object of a widespread police manhunt in Saanich today.

He is five feet ten or eleven inches tall and weighs about 160 pounds. He has dark brown curly hair and large brown eyes. He has a moustache and is unshaven. He wears an engineer's cap and a grey shirt, also blue jeans and a plaid jacket.

Saanich police number is 9-1616. RCMP may be contacted at 2-3311.

MONSARRAT'S ALL-CANADA TALES WILL START IN TIMES MONDAY

One of the most polished and brilliant writers of this century will commence a series of vignettes for the Daily Times Monday.

Nicholas Monsarrat, who burst into literary fame with the publication of "The Cruel Sea," has recently completed a leisurely motor trip from sea to sea across Canada.

In cities, towns, and hamlets, he talked with the great and the small, and his keen, observant eye has noticed much which escapes the attention of Canadians themselves.

The story of his Canadian trip will be carried in daily installments, commencing Monday.

Watch for "Across Canada With Monsarrat."

Will ol' Juan de Fuca be th' next 'er Whom th' Bell tolls?

* * *

Guessin' wrong about thet oak tree sh'd remind th' boys it's on'y a short jump from limb t' limbo.

* * *

Th' B.C. Tories are findin' it hard t' speak conservatively.

IN MANN CUP

Boyd Follows Rocks

Victoria lacrosse fans, pulling for the Shamrocks to bring the Mann Cup to Victoria in their second try, will be kept fully informed of the team's doings by Times staffer Denny Boyd.

Boyd

Boyd will travel east with the team, leaving here by air Sunday for Peterborough, and will cover all the games with the Peterborough Trailermen as well as keeping the fans up to date on background material.

The Rocks are due in Peterborough Monday night and will resume their "debate" with the Trailermen Wednesday night where they left off last year when they dropped the best of seven series 4 to 1.

Shamrocks are meeting with little success in their efforts to bolster their line-up for the series.

Shamrocks Friday acquired Nanaimo's Arnie Duggan as a replacement for Norm Baker, unable to make the trip, but were unsuccessful in getting Bobby Marsh of Vancouver Pils. It appeared highly unlikely that Jake Proctor of PNE Indians, another replacement choice, would be able to make the trip.

Coach Red McMillan was in Vancouver this afternoon and hoped to pick up Lew Landess of New Westminster.

Algeria Shaken Again

ORLEANSVILLE, Algeria (AP)—Earth tremors shook this quake-devastated town again early this morning, 48 hours after the catastrophic jolt which killed about 1,000 in the immediate district and injured at least as many more.

Toronto Champion Will Come Here; Date Not Set

(From Canadian Press and Special Dispatches)

TORONTO—Marilyn Bell, the 16-year-old sensation who Thursday became the first human to swim across Lake Ontario, announced today she would try to become the first to conquer the ice-cold Strait of Juan de Fuca between Victoria, B.C., and Port Angeles.

But whether she will make it a match race against San Diego's Florence Chadwick, who plans to make a second attempt on the Strait next summer, is not settled.

Marilyn told reporters this morning she had "no idea" now of racing Miss Chadwick across the Strait.

She said she has her heart set on making the swim, but doesn't know when she'll try it.

At noon today Gus Rydrer, Marilyn's coach, said in a long-distance call to The Times: "If they want to make it a race it's OK with us."

(Meanwhile, a four-man committee, including Marilyn's father, has been set up in Toronto to handle her affairs, including the approximate $60,000 she has been awarded in cash or its equivalent.)

In August, Miss Chadwick was forced out after better than five hours in water temperature of 46 to 51 in Juan De Fuca, when she bucked adverse tides.

In conquering the choppy waters of Lake Ontario, Marilyn stroked the last agonizing five miles in water temperature of 51 and showed no signs of exposure.

(SEE STORY, PAGE 2)

Her coach, Gus Ryder, is convinced her training in Lake Ontario makes her a natural to become the first to cross from Victoria, B.C., to Port Angeles, Wash.

"If anyone can make it, Marilyn can," he said.

Florence Chadwick, visibly disappointed at two setbacks in a year, will rest for the winter before starting training for the strait which she claims will be her last marathon swim.

FLO PAYS TRIBUTE TO MARILYN

BUFFALO, N.Y. (UP) — Famed distance swimmer Florence Chadwick had some kindly words Friday for Marilyn Bell, the 16-year-old Canadian girl who beat her at her own game.

"The little girl really did a job," said Miss Chadwick. "I wouldn't want to take anything away from her."

She was philosophical about her own tough luck in having to give up during her attempted crossing of Lake Ontario.

"Anyone who can't take a defeat has no business in sports," she said.

Miss Chadwick arrived at Buffalo airport late Friday, then took off again a short while later for Los Angeles.

'Getting Too Old'—Florence

"I'm getting too old for much more," Miss Chadwick, 34, said. "And the body can only take so much. But I do want to try that swim again since the people in Victoria were so wonderful to me. I'm confident I can make it and it will be a wonderful accomplishment with which to close out my career."

Florence, although she didn't say so, was obviously disappointed that the two Canadians, Marilyn and Winnie Roach Leuszler, joined her in the attempt on the lake. Whether or not she would agree to staking her reputation again against Miss Bell is unknown.

But if the two meet, it would be the greatest marathon swim in history. On one hand will be young, unafraid Marilyn, with the heart of a lion who doesn't know the word quit, a girl who can stay in the water 21 hours and come out in top condition with no traces of strain or exposure.

On the other hand will be Florence Chadwick, acclaimed around the world as the greatest marathon woman swimmer of all time, a proven competitor who stayed in Lake Ontario for five hours although sick seven times. She has swum just about every body of water available to marathon swimmers. The Strait and Lake Ontario are two exceptions.

Despite her great acclaim, Marilyn will go back to high school this fall, then try at least two marathon swims next summer. Besides the Strait, she hopes to add the English Channel to her list. If the strain isn't too much, she may also try to better the records of Miss Chadwick for the Strait of Gibraltar and the Dardanelles.

Marilyn Humble as 150,000 Cheer at CNE Presentation

TORONTO (CP)—A humble blonde girl, still tired and too confused by the excitement she created to know what to say, took her first public bows Friday night before more than 150,000 persons.

Tension and emotion was apparent as Marilyn Bell sailed up the Canadian National Exhibition waterfront 23 hours after she completed a 21-hour swim across chill Lake Ontario.

MEETS HER PUBLIC

Some of the pent-up emotion broke loose when the 16-year-old queen of the swim mounted the CNE bandshell where 25,000 had gathered. And by the time she reached the grandstand stage before 20,000 more, spontaneous applause rocked the cool night air.

Humbly she thanked everyone who had "prayed for me and pulled for me," and proudly she said "Canadians are the most wonderful people in the world."

She perched on the back of the seat of her own convertible, a baby-blue English-model car presented to her by an automobile firm here, for the half-mile ride through thousands to the band shell.

Marilyn smiled through it all, but behind that smile it was apparent she was still tired. And for her the excitement is not over.

Monday at noon she will ride in a ticker-tape parade down Bay Street to City Hall.

WINNIE JUST FORGOTTEN SWIMMER

TORONTO (BUP) — While the crowd at the exhibition thrilled at the sight of Marilyn Bell, a woman sat alone in a downtown hotel room deeply hurt that she wasn't invited, too.

Mrs. Winnie Roach Leuszler, Canada's only channel swimmer from St. Thomas, Ont., who completed 26 miles of the lake swim, wanted to be on hand to acclaim Marilyn as much as the crowd.

"She was quite hurt about not being invited," coach and father Ed Roach said. "But, all in all, she's glad that a Canadian won it. That's the only reason she entered."

CAPITAL LETTER

A Second Look— But by an Expert

By ART STOTT

THE public, the politicians and the timbermen have been looking at the Squamish forest management license question and, as one truck logger said to another, "If we were in Kentucky and this was happening, we'd be shooting at each other."

Controversy on the forest management licenses hasn't reached blood feud proportions and it won't. The people involved aren't volatile enough. But there has been enough heat generated to boil many a political pot.

At the week-end it doesn't look as if a million dollar cash payment, over and above regular forest management license requirements, will swing a deal at Squamish.

Mr. Gordon Gibson has stated two concerns in his riding are prepared to put up half a million apiece for one-third each of the timber reportedly covered in the negotiations between the Government and Empire Mills.

Forests Minister Robert Sommers has invited the two companies to deposit certified cheques for $500,000 each with the department and said that the Government will give consideration to forest management license applications from them.

Mr. Gibson says, in short, that nobody's going to tie up a million dollars in certified cheques without some more definite assurance.

Who's playing poker, and who looks most convincing holding a bob-tailed flush?

All parties know, and the minister perhaps best of all, that the existing legislation covering forest management licenses makes no provision for cash payments for licenses.

What's the next play? Does it degenerate into one of those small boy haggles with claims that "My Daddy's a policeman?" or that "My brother can lick your brother?"

Or does it go a little deeper into possible changes in legislation on the point?

Should the Public Get More?

The B.C. public, which knows little about the logging business but does know that half its nickels are made from wood, ought to be intrigued by the million dollar talk. If the timber market is good enough to justify it, why shouldn't the public, through the government, get cash beyond conventional stumpage — which runs to about 16 per cent of the current market value of the trees—for those sections of the forests under Government control and subject to allocation on forest management licenses?

There appears to be no precedent for such a policy. But the new variation by which logging companies would grant public access to roads they build and maintain by deducting costs from the stumpage seems to be edging in that direction.

Conceivably that may be the trend. There have been sharp digressions in forestry thinking in British Columbia's history. At one time timber looked like an inexhaustible supply of negotiable securities. There was no limit to what you could cut and the logs provided the cash.

Later British Columbians were brought to a rude awakening. They found forests weren't inexhaustible. So conservation became the keynote. The cut-out-and-get-out era appeared on the way out. It had to be with the big operators who tied up too large investments in their businesses to risk elimination of their raw material.

Sustained yield, treating timber as a crop to be renewed, became the objective. Management licenses are calculated as aids toward that goal.

But if those licenses go on the auction block, what happens then? Presumably they go to the highest bidder—whether he offers cash or other considerations. The big outfits seem to be in the best position to make the biggest bids. Eventually they might control all, or virtually all, the economically accessible timber stands.

That is a fear expressed by some spokesmen for the so-called small logger who sees himself being squeezed out. They are afraid of "timber dynasties."

And Then Socialization?

Carry the theory to its logical conclusion. Eventually forest industries fall wholly into the hands of a smaller and smaller group of big operators. Monopoly conditions arise. Then, surely, the situation becomes ripe for government to step in and socialize to greater or lesser degree the whole industry.

If that is a logical progression, it is not the immediate problem. Forest management licenses are under attack. Question has been raised over the knowledge of the timber business on the part of those with authority to grant licenses. Politics add to the complexity of the whole picture.

In the public interest the time seems to have arrived for another unbiased review of the whole field of forest industries — as Chief Justice Sloan recommended when he made his last excellent inquiry into the question as a royal commissioner. It is not quite 10 years since he made that proposal, with the suggestion that the review be undertaken after 10 years, but it's close enough.

Such an inquiry would provide, among other things, an opportunity for a commissioner to repeat the recommendation that forests be administered by an independent, non-political commission of informed men. The case for such a body seems stronger than ever now.

Marilyn Didn't Know She Won

Youngster Thought Coach Was Taking Her Out of Race

TORONTO (BUP) — In the midst of her victory parade here today, Marilyn Bell disclosed that she didn't know she had completed her historic swim Thursday night when she touched the Sunnyside breakwater. She said she thought moves to get her into her pilot boat were attempts to take her out before she made it.

Coach Gus Ryder disclosed at the same time that the swim suit and little white cap Marilyn wore during the marathon would be hung in the Lakeshore Swimming Club "for eternity" as a permanent memento of her feat.

★ ★ ★

TORONTO (CP) — While a small, dead-game 16-year-old youngster fought cold and rough waters to become the first person ever to swim across Lake Ontario, her parents were riding along a few feet behind, praying for her.

"We never lost faith in Marilyn," her parents, Grace and Syd, said. "We swam every stroke with her and suffered every time she suffered. She's wonderful, that's all."

During the last five miles of the swim, while a whole city waited, hoping that Marilyn's strength would hold out, Mrs. Bell went below deck on the launch. She said she couldn't face it.

Syd remained, crouched at the railings, calling encouragement to his daughter, and leading reporters, photographers and trainers in cheers.

BUFFALO (CP) — The Buffalo Evening News says Marilyn Bell's swim across Lake Ontario was "a dramatic, suspenseful event."

"It isn't to be wondered that Canadians from Halifax to Vancouver are swelling with national exultation today," a News editorial said Friday in commenting on Thursday's feat by the 16-year-old Toronto girl.

"All she had said she wanted was to 'show what a Canadian can do.' Pert and powerful Marilyn Bell deserves all the kudos and honors her country can heap upon her. On this side of the border we're as proud as any Canadian to claim her as a neighbor."

TORONTO (BUP) — Most of the $60,000 in cash and prizes donated to Marilyn Bell for her swim across Lake Ontario will be tax free, tax experts said today.

Generally speaking, the experts explained, you can be taxed only on returns for services rendered. Since Marilyn had no understanding before she entered the water that she would be paid, she rendered no service.

All gifts donated to her also should be tax free unless there were advertising strings attached.

Florence Chadwick would have been asked to pay tax on the $10,000 the CNE offered her to complete the swim because it was in a contract that she would be paid.

PREMIER HICKS

Hicks Wins Nova Scotia Premiership

HALIFAX (CP) — Education Minister Henry D. Hicks was named leader of the Liberal party and premier of Nova Scotia Friday at the end of a fifth-ballot fight with acting premier Harold Connolly. At 39, he will be the youngest premier in Canada.

He accepted the nomination with a warning that while the party had a proud past, the record alone could no longer win elections.

Six candidates were nominated. Against Mr. Hicks were Mr. Connolly, Highways Minister A. W. Mackenzie, Attorney-General Malcolm Patterson, Municipal Affairs Minister Ronald Fielding and Hector Hill, a Truro town councillor.

School Building Program Looks To Future Needs

New Districts Developed

By R. T. FREEMAN

So rapidly is the schools picture changing in the Greater Victoria area that those responsible for mapping out the ever-growing and complex system have come to the realization that the problem of keeping abreast of population requirements requires more than ever before most carefully studied and far-sighted planning.

New districts and subdivisions are being built up in locations where no schools previously existed and these areas now have to be considered by the school planners.

Because of this development, the new money by-law which Greater Victoria school district No. 61 plans to present to the ratepayers at the December civic elections is expected to include provision for school accommodation not previously taken under advisement.

It is currently reported that the school board is considering need for erection of a new junior high in the Strawberry Vale area. The Glanford Avenue section is rapidly being built up and here a new elementary school may be necessary.

Esquimalt High School, despite comparatively recent additions, is still overcrowded and provision for new classrooms is reported to be under consideration there. Rumor has it that Esquimalt High may be converted into a junior-senior high school.

Original proposals for classroom extensions are said to remain the same for George Jay, Oaklands and Willows schools. Cost of planned extensions to Margaret Jenkins, in Foul Bay, will be cut considerably by elimination of the proposed auditorium.

Also planned is a six-room school with gym at Gordon Head, eight rooms at Doncaster and physics and chemistry laboratory addition at Mount View.

Shift System May Be Extended To Fifth Elementary School

Still faced with a shortage of classroom space, the Greater Victoria School Board may be forced to extend the "shift system" to another school in order to cope with this year's record-breaking enrolment of pupils.

John Gough, municipal inspector of schools, said today that in addition to four schools, the shift system may be introduced at the Cloverdale School next week.

"This may be necessary in order to cope with the extra large classes at the school," he said. The auditorium already contains three classrooms, a situation which also prevailed last year."

FOUR SCHOOLS

Schools where the shift system has been introduced are Doncaster, Oaklands, View Royal and McKenzie Avenue.

The use of the shift system in an additional school, however, is not expected to completely solve the classroom problem. School officials said they expected a few more pupils to enroll during the month and space would have to be found for them in the already overcrowded classes.

Some classes contain over 45 pupils.

It was pointed out that there is no more room at Tolmie, Tillicum and Strawberry Vale Schools. These schools were just able to meet the influx of children despite the transfering of pupils in grades 7 and 8 to the S. J. Willis Junior High.

The George Jay and Willows Schools have also been closed to new arrivals.

15,005 PUPILS

Latest figures on the Greater Victoria school population show that there are 15,005 pupils enrolled in 38 schools during the week. This includes pupils from kindergarten to grade 12 and those who will attend Lansdowne Junior High School to be opened in about a week.

Compared with the 13,995 pupils in attendance last year, the new enrolment represents an increase of 1,010 pupils.

Totals for this year by grades show a slight falling off in grade one compared with 1953, but there is a noticeable increase in pupils in grades two, six and eight.

The figures also indicate that far more pupils are attending grades 10, 11 and 12 in the senior high schools. The total is 1,837 compared with 1,724 12 months ago.

"The enrolment figures presents a picture that is both encouraging and disturbing," Mr. Gough commented. "It reveals that the number of senior high school level will increase within the next few years and additional classrooms will probably be required to meet the influx."

Get the Best in TV and Radio Repairs from Experts

HOLMAN and KITCHING

745 View St.
Phone 3-7021

Evenings:
4-8236 - 5-1076

JUST for the RECORD

REASONS ENOUGH: Chicago museum officials who cut open an alligator that died at Brookfield Zoo found five marbles, two peach stones, a bicycle reflector lens, two flash bulb cases, a piece of a comb, a dime store brooch, a bent iron rod, 11 pieces of broken bottle, an air valve cap and many stones.

The officials did not say what caused the alligator's death.

★ ★ ★

"SINDERELLA": In Chicago Frederick T. Jones, 24, drew a six-month sentence for shoplifting cigarettes.

Police arrested Jones and asked him to try on a shoe the manager of the victimized store said the robber lost while fleeing.

Jones refused. Judge John T. Zuris said that was evidence enough.

★ ★ ★

TWICE WOUNDED: In Cedar Rapids, Ia., Allen Snodgrass, 19, and Don Schmidt, 20, both of Waterloo, Ia., had to be treated for gunshot wounds when a farmer greeted their invasion of his watermelon patch with a shotgun barrage.

Yesterday, the two youths, still nursing their wounds, were fined $25 each on a charge of stealing the same watermelons.

★ ★ ★

RECKLESS: In Los Angeles, Hjalmar Aaland became fed up with bumper-to-bumper driving so he took up flying.

The 26-year-old student pilot was arrested and fined $100 yesterday for reckless flying.

We Want You To Know . . .

Diamonds are like people—all different. The reasons for a particular diamond's value are not readily apparent to the untrained eye. We will gladly guide you in the selection of your diamond and point out the reasons why our rings are superior in quality and value.

LITTLE & TAYLOR
Registered Jewellers — American Gem Society

1209 Douglas Street (Scollard Bldg.) Phone 4-5812

EXPERT-FITTER HERE (From Head Office)

See Dates Below

As time goes on, manufacturers have designed better and more comfortable Truss and Support Appliances, for Hernia, etc., we show you the latest made. We feature many types, to suit any condition. Famous Dobbs, Security Guard, Hand Lever, etc., etc., from many companies, specializing in this work, exclusive with no leg straps, no gouging bulbs, no leather, no harness, to become soiled and worn out, etc. Our Trusses feature concave shapes, which reduces Hernia, they are also washable, light in weight, built strongly for long service, easy to put on and wear safely, in your daily work. Cost no more than ordinary trusses, and most important, are fitted carefully by an Expert Experienced fitter (there is a difference), fully guaranteed and always serviced at our offices here, in Victoria, or Vancouver office, Birks Building.

RUPTURED??

HERNIA

Do not neglet your body, put your condition under control, it's important to your future, daily comfort, and general health, and you will find British Distributors a good place to deal with this delicate condition, free and expert service always available at this branch office. (Mr. WORKINGMAN, note special hours during the expert's visit here, you can call after working hours and lose no time.)

HOURS: 9 A.M. TO 8 P.M.

SPECIAL DEMONSTRATION

ALL THIS WEEK AND NEXT, TILL SEPT. 18

The British Distributors
Suite 608-9, Bank of Toronto Building,
1405 Douglas Street, Victoria, B.C.
Cut This Out Now for Address

3-Month Strike at Cominco Mine Expected to End Monday

VANCOUVER (CP) — New management proposals may bring 270 workers back to the Bluebell mine at Riondel, B.C., early next week and end the first strike in the history of the Consolidated Mining and Smelting Company.

Harvey Murphy, regional director of the International Union of Mine, Mill and Smelter Workers, Ind., announced Friday that a union bargaining committee has recommended acceptance of Cominco's latest proposals.

Mr. Murphy said employees will vote on the proposals Monday, and the results and terms will be announced Monday night.

The Bluebell mine has been shut down for three months while the employees remained off the job to back up demands for wages equal to rates paid by Cominco to its miners at Kimberley.

Earlier Friday, the striking miners were informed by Labor Minister Lyle Wicks that it "appears unlikely" an industrial inquiry commission would be named to investigate the dispute.

Employees had circulated a petition requesting the appointment of an inquiry commissioner.

Iran 'Smashes Red Spy Ring'—300 Officers Arrested

TEHRAN, Iran (UP) — The government announced today that it had smashed a "Communist spy network" operating in Iran's security forces and arrested 300 officers "who were working in the interests of a foreign power."

A communique confirmed reports which had been circulating for more than two weeks that government agents were carrying out large-scale arrests in the ranks of the army, police and gendarmerie.

The military governor of Tehran said in the communique that the arrested officers will be placed on trial "shortly."

He did not name the "foreign power" with whom they were linked, but reliable informants said the espionage organization began to infiltrate the national security forces 12 years ago, during the Soviet wartime occupation of northern Iran.

TORONTO (BUP)—The United Auto Workers' Union (CIO) today called a strike of 2,800 employees at the huge Toronto Massey-Harris Ferguson farm machinery plant for midnight tonight.

RECLU FOR Stomach Sufferers!

Do you suffer stomach distress due to excess stomach acid—gaseous distention, nervous or sour stomach? Ask your druggist about RECLU. Unlike stomach powders or tablets RECLU is a medicine in liquid form for the prompt, beneficial relief of the symptoms of hyperacidity. Satisfaction or money refunded.

Now available in regular and trial-size bottles. R10

Unearth Roman Temple Ruins Close to St. Paul's Cathedral

LONDON (Reuters) — The ruins of a small Roman temple have been discovered here within a stone's throw of St. Paul's Cathedral.

The discovery is of major archeological importance because it is the only Roman temple to have been unearthed in London and the only one of its particular form in the country.

Situated at Walbrook in the commercial square mile of the capital known as "the City," the temple is about 50 feet long and 25 feet wide. It has been slowly uncovered after 15 months' work by members of the London excavation council.

W. F. Grimes, directing the work, said today it is in a remarkable state of preservation.

There are clear indications that it was built about 150 AD and that additions were made to it until the end of the third or fourth century.

The temple was constructed mainly of natural stone and consisted of a nave and side aisles divided by arcades, similar to those used in medieval churches in Britain.

Whether further progress will be made in excavating the site is doubtful. The ruins are in the centre of an area being cleared for the erection of a large block of offices.

The temple survived earlier building only because the foundations did not reach down to it.

Manitoba University President Dies at 64

WINNIPEG (CP)—Dr. Albert Henry Steward Gillson, 64, president of the University of Manitoba during the period of its greatest expansion, died today at the president's residence on the Fort Garry campus.

Manitoba Police Hunt Prison Escapee

STONY MOUNTAIN, Man. (BUP) — A 24-year-old escapee from Stony Mountain penitentiary was still at large today despite an all-night hunt by police and prison guards.

Alfred Glen Pryce of Toronto slipped away from a quarry gang Friday afternoon and disappeared into dense bush half a mile north of the penitentiary. He was transeferred to the federal prison 15 miles north of Winnipeg from Kingston penitentiary in Ontario in 1951, and still has 29 months to serve on a nine-year term for burglary, attempted burglarly, carrying a revolver and assault occasioning actually bodily harm with intent to resist arrest.

25 Teaching Brothers Leave Quebec Schools

QUEBEC (CP) — Four orders of teaching brothers on Friday confirmed the transfer of 25 teachers from Roman Catholic schools in the city to teaching posts elsewhere in the province.

They said the transfers were "not necessarily" connected with the fact that they had been granted only a "slight" salary increase.

It was reported Wednesday that 30 brothers had been withdrawn from Quebec City schools

EXPERT HERE (From Head Office)

See Dates Below

Showing all that is new and up to date in Hearing Aid Devices, many types and models to choose from. From the best manufacturers in NEW YORK, Pittsburgh, Philadelphia, etc. No need to pay higher prices, can be worn practically out of sight, these new aids are much better and smaller, have a more natural tone, less noise, etc., especially adjusted for distance hearing, in the Church, Theatre, regular conversation, a great saving in battery upkeep, fully guaranteed. Call for a free private test.

HARD OF HEARING

OR HEAD-NOISES — SINUS — CATARRH, ETC.

Note here, we also show the Famous all Vibration and Air Massage treatment appliance, along with Inhalation treatment (nothing to wear) which you can use daily at home, improves the hearing, reduces the Head-Noises, checks deafness to a certain extent, in many cases eliminates the use of a hearing aid, also clears Catarrh, Sinus, etc. (Much can be done with this treatment method, easy to use), saves you money and saves your hearing. You will find it a great relief to have a clear head, nose and throat. Do not neglect these conditions. You can call and test this method free of charge and judge it for yourself. No obligation. With our many years of experience we can help you. Out of towners write for free literature. Special hours during these dates below. (No need to lose time from your work)—9 a.m. to 8 p.m. daily.

"FREE DEMONSTRATION"

ALL WEEK — SEPT. 13 TO 18

THE HEARING DEVICE CENTRE and BRITISH DISTRIBUTORS

608-9 Bank of Toronto Building,
1405 Douglas Street, Victoria, B.C.

Spotless STORES

This Week's Sale Sept. 13 to 18

1-DAY SERVICE 10c

Any Cloth COAT Dry Cleaned 75¢ — Water-Proofed 50¢ — Dyed $3.95

SLIP COVERS Dry Cleaned Pillow 29¢ — Chair 59¢ — Couch 99¢

RAIN-COATS Cleaned and Water-Proofed 99¢

DRAPES Dry Cleaned Small, pair $1.29

BLANKETS Dry Cleaned 99¢

SPORT SHIRTS Carefully Laundered 29¢

Chenille SPREADS Laundered 49¢

HATS Cleaned and Blocked 99¢

Ruber Heel LIFTS Pair 25¢

SHIRTS Brillium Laundered 19¢

Cobblecraft Shoe Repairing

Men's Solite Half Soles $2.19 — Childs' (age 8) Solite Half Soles $1.39 — SHINE 5¢ — Women's Avonite Half Soles $1.39 — Essex HEELS 55¢ Pair

744 Fort - 1312 Gov't - 648 Johnson - 1553 Oak Bay Junct.

not 3 but 4 yrs. old

Rock Mount SPECIAL OLD CANADIAN RYE WHISKY $3.55 plus tax

This advertisement is not published or displayed by the Liquor Control Board or by the Government of British Columbia

DID YOU KNOW? by Heaney's

WHEN ROBERT LOUIS STEVENSON WROTE "FIFTEEN MEN ON A DEAD MAN'S CHEST, YO-HO-HO AND A BOTTLE OF RUM" HE PROBABLY DIDN'T INTEND TO PUZZLE SO MANY PEOPLE FOR SO MANY YEARS. THE POEM WAS BASED ON A STORY REFERRING TO A SMALL ISLAND OFF THE COAST OF JAMAICA KNOWN AS "DEAD MAN'S CHEST". THE INFAMOUS PIRATE HENRY MORGAN ONCE MAROONED FIFTEEN OF HIS BUCCANEERS ON THIS SMALL ISLAND AND ALONG WITH THEM HE SENT ASHORE A GOOD SUPPLY OF RUM. APPARANTLY THE PIRATE FELT HE WAS SHOWING SPECIAL KINDNESS IN GIVING THESE MEN A CHANCE TO DIE IN GOOD SPIRITS

The contents of fifteen rooms in one moving van may sound like a puzzler too but the folks at HEANEY'S will tell you how this is being done every day with giant ALLIED MOVING VANS on coast to coast trips.

HEANEY'S

AGENTS FOR ALLIED VAN LINES

JUST FOR YOU—A photographer with steel nerves and strong will power took this picture of Marilyn Monroe at New York's Idlewild Airport. Marilyn flew in from Hollywood to do scenes in New York for the film version of "The Seven-Year Itch."

Leading Woman Tory Quits After 25 Years

Mrs. R. D. Harvey Resigns From Victoria Women's PC Association Over Drew Rebellion

Mrs. R. D. Harvey, prominent in Conservative circles in the Victoria area for more than 25 years, resigned Friday from the Women's PC Association of Greater Victoria.

Her action followed a vote of confidence in provincial leader Deane Finlayson taken by the association earlier this week. "I cannot condone this action after Mr. Finlayson openly rebelled against our national leader (George Drew)," she said.

In North Saanich, meanwhile, the Progressive Conservative Association Thursday voted against a motion deploring the action of the B.C. executive at Vernon, July 17, when the non-confidence in Drew vote was cast.

Mr. Drew, who returned to Canada Friday from an extensive European tour, has labeled the Vernon revolt a purely provincial matter. He said no national leadership convention will be held now since the Conservative national meeting this spring gave him a unanimous vote of confidence.

Local Tories, including Mrs. Norah Lindsay, said Mr. Drew "apparently thinks the trouble will go away if he contemptuously ignores it. I am afraid he will be in for a rude awakening when he visits the western provinces," she said.

Mr. Drew plans an early trip to the west, during which he "assumes" he will hold talks with provincial leader Finlayson. •

Extra Sailings Planned by CPR

Princess Elaine will take over Princess of Nanaimo's CPR run between Vancouver and Nanaimo on Monday while the Nanaimo is in for fall overhaul.

Elaine will remain on the run until Thursday.

CPR has also announced extra sailings between Nanaimo and the mainland Sunday, to be operated by both Nanaimo and Elaine. Princess of Nanaimo will leave Nanaimo for Vancouver at 11.45 p.m. (PST), and Princess Elaine will leave Vancouver for Nanaimo at 11 p.m. (PST).

AUSTIN NEWS

Did you know the list price of an AUSTIN Somerset Sedan includes powerful heater, air conditioning, foam rubber cushions, dual horns, and many other extras, all for $1,895? See Reay Masters and let him show you this wonderful car at Masters Motor Co. Ltd., 815 View Street, across from the Y.M.C.A. Telephone 3-3541. •••

Theatre Cleaners Win Pay Increase

Hourly pay increases and extra pay for more statutory holidays have been awarded about 15 cleaners at six Victoria movie theatres.

Percy Rayment, representing the workers through the Building Service Workers' Union (AFL-TLC) reported that two-year contracts provide for a five-cent hourly wage increase for this year and four cents more an hour next year.

In addition, workers will receive time and one-half pay for nine statutory holidays. Under previous agreements they received overtime pay for only three statutory holidays.

Workers involved are employed by Odeon and Plaza Theatres of the Odeon chain and the Capitol, Royal, Dominion and Atlas of Famous Players.

Murder Attempt on Polish Pilot Who Flew Mig From Behind Curtain

CHICAGO (UP)—Lt. Franciszek Jarecki, former Polish air force pilot who flew to freedom in a Soviet Mig-15 fighter plane in 1953, told police today assassins tried to kill him as he drove to Chicago.

Jarecki, 23, said a shot fired from a black sedan, which had trailed him for five miles, peppered his face with powdered glass when it shattered his car window.

Jarecki, who was not hit by the bullet, said he believed the attempt on his life was connected with threatening letters he has received calling him an "American Spy."

He told police he was driving about 20 miles northwest of Chicago when the black sedan pulled past him at a traffic light.

He said he heard a shot and then tires screech as the sedan raced away.

Jarecki drove to the home of Walter Pasciak, an attorney who is a director of the Polish national alliance.

There it was found that the bullet, believed of .22 calibre, spent itself on the rolled-up window of Jarecki's car.

Jarecki was driving from Mercer, Wis., where he had been visiting at the home of Rep. Alvin O'Konski (R, Wis.).

He was en route to Alliance College, Cambridge Springs, Pa., which he entered last year after coming to this country.

Jarecki flew his Soviet fighter to Denmark from behind the Iron Curtain March 5, 1953.

FALL
BRINGS NEW
VALUES TO
Standard Furniture

BULBS
TULIPS
DAFFODILS
HYACINTHS
NARCISSUS
SNOWDROPS
CROCUS
IRIS
and many others
Biggest Selection Selected Bulbs
SCOTT & PEDEN
LIMITED
506 CORMORANT PHONE 4-7181

More Car for your money
and remember too . . .
The RIGHT Insurance at the RIGHT Rates
When You Pay CASH
We can help you make a better deal financing your car at very low cost, and to protect your estate our plan includes life insurance with no extra charge.
Auto Finance
ESTATE
REAL
MORTGAGES
RITHET CONSOLIDATED
SERVING VICTORIA 83 YEARS
706 Fort Street—Just One Door Above Douglas

VANCOUVER ENTRIES

FIRST RACE—Six furlongs:
Gypsey (Ulrich) 114
Captain Do (Sivewright) 122
Fairy Flash (Martinez) 119
Civil Answer (Haycock) 122
Black Deer (Gurasci) 117
Stanley Parl (Oliver) 114
Vidette Lad (Coppernoll) 122
McGova (Trent) 111
Tom's Polly (Lavoie) 111
Air Lord (Schmied) 111
Also eligible:
Bob's Star (McAuley) 107
Mar-Sen (no boy) 119
Ho Lee (Filipchuk) 122
Sir Rolston (Trent) 119
Polly Bashaw (Haycock) 119
Captain Turley (Martinez) 122
Marbeth (Filipchuk) 119
Raveltson (Haycock) 111
Miss Publicity (Poel) 119
Retrieved (Poel) 122
Penny Peeble (Ulrich) 111
Actland (Guarasci) 114
Gold Sal (Gomez) 114
Irish Pebble (Stanton) 111
Lost Song (Martinez) 111
Cedar Queen (Trent) 119
Joe H (Lavoie) 114
Fast Filly (no boy) 119

SECOND RACE—Six furlongs:
Speedy Gal (Ulrichh) 117
Bold Fair (Trent) 120
Noon Gold (Gurasci) 108
Encinas (no boy) 120
East Weymes (Stanton) 110
Benedict (Schmied) 120
Monalee (Filipchuk) 110
Brush Jr. (Haycock) 120
Please Wait (Lavoie) 120
Summa (Coppernoll) 120
Also eligible:
Netarajean (no boy) 105
Green Mountain (Massaro) 113
Flash Over (Gomez) 113
Sea Lad (Williams) 113

THIRD RACE—Five and half furlongs:
Cordon Bleu (Williams) 113
Vallidrive (Matthews) 118
Winforme (Sivewright) 115
Shackles (Giacomelli) 110
Rotarian (Coppernoll) 113
Brazen Jewel (Ulrich) 113
Cabbet (Filipchuk) 113
Chief Mathias (Haycock) 118
Winter Range (Martinez) 118

FOURTH RACE—Six furlongs:
Vino Jose (Lavoie) 122
Mezzo Soprano (Longo) 109
Royal Trip (Pong) 117
Too By Fore (Williams) 119
Gabardine (Filipchuk) 122
Permit Me (no boy) 122
Cella Mac (Gurasci) 119
His Last (Martinez) 122
Red Crystal (Gomez) 122
Woodland Echo (Oliver) 114
Also eligible:
Dee Dee Dud (Haycock) 119
Ray's Boy (Trent) 122
Sigh Queen (Gurasci) 114
Prince AA (Giacomelli) 115

FIFTH RACE—Mile and 70 yards:
Playmate (Oliver) 108
Spartan's Last (Haycock) 113
High Court (Coppernoll) 115
Fuel (no boy) 122
London Airs (Martinez) 118
Capilano (Trent) 115
Marshall F (Giacomelli) 119
Don Ismael (Williams) 122
Babine (Ulrich) 112
Thrifty (Gomez) 117

SIXTH RACE—Six furlongs:
Speedjam (Giacomelli) 120
Agnes May (Trent) 108
Flying Fusano (Williams) 123
Al's Last (Matthews) 116
Nanco (Coppernoll) 108
Onto Glory (Stanton) 118
Come In Steve (Gurasci) 109
Sara J (Lavoie) 117

SEVENTH RACE—Six furlongs:
Pacific Miss (Giacomelli) 112
Kathy Finn (no boy) 109
Empire Sun (Stanton) 117
Treasure Boy (Williams) 114
Arden Drive (Sivewright) 115
Comiston (Haycock) 112
Hada Knight (Martinez) 114
Our Deal (Coppernoll) 122
Al's Thunder (Matthew) 122

EIGHTH RACE—Mile and 70 yards:
Robbie's Boy (Schmied) 108
Annahanna (Massaro) 110
Rosa Patch (Williams) 113
Zemzem (McAuley) 105
Lamoude (Sivewright) 110
Deja (Ulrich) 110
Seven Nites (Stanton) 110
Land's Sake (Giacomelli) 110
King Serajevo (Coppernoll) 118
Robert's Tip (no boy) 118
Also eligible:
Angel Cake (Martinez) 110
Blue Mist (Trent) 110
Buster Bargello (Oliver) 108
Eliris (Gurasci) 105
Water Pee (Haycock) 118
First post: 3.30 p.m.

O.C. SOCCER

LONDON (Reuters) — Results on soccer games in the United Kingdom today:

ENGLISH LEAGUE
Division I
Arsenal 4, Sheffield U 0.
Blackpool 0, Aston Villa 1.
Bolton W 1, Manchester U 1.
Cardiff C 1, Huddersfield T 1.
Charlton A 1, Wolverhampton 3.
Everton 2, Leicester C 2.
Manchester C 1, Chelsea 1.
Newcastle U 2, Burnley 1.
Portsmouth 2, Sunderland 2.
Sheffield W 2, Tottenham 2.
W Bromwich 2, Preston N E 0.
Division II
Birmingham C 0, Hull 0.
Blackburn R 4, Liverpool 3.
Derby C 2, Plymouth A 2.
Fulham 3, Notts C 1.
Fulham 3, Notts C 1.
Ipswich T 1, Lincoln C 2.
Leeds U 5, Swansea T 2.
Middlesbrough 0, Luton T 2.
Nottingham F 2, Bury 3.
Stoke C 1, Rotherham U 2.
West Ham U 5, Bristol R 2.
Doncaster R vs. Port Vale postponed to Sept. 27.
Division III—Southern
Bournemouth 2, Exeter C 0.
Brighton 3, Brentford 4.
Bristol C 2, Southampton 0.
Crystal P 2, Southend U 2.
Northampton T 1, Norwich C 1.
Queen's P R 2, Newport C 0.
Reading 2, Gillingham 2.
Shewsbury T 0, Leyton O 2.
Swindon T 1, Aldershot 0.
Torquay U 1, Coventry C 2.
Walsall 1, Millwall 1.
Watford 2, Colchester U 0.
Northern
Barrow 1, Scunthorpe U 3.
Braddford 2, Stockport C 1.
Carlisle U 0, Darlington 1.
Chester 1, Gateshead 2.
Crewe Alex 2, Chesterfield 2.
Grimsby T 1, Hartlepools U 0.
Halifax T 0, Oldham A 0.
Mansfield T 2, Accrington 2.
Rochdale 2, Tranmere R 0.
Southport 0, Barnsley 2.
Workington 2, Wrexham 1.
York C 0, Bradford C 1.
SCOTTISH LEAGUE
Division A
Aberdeen 5, Stirling A 0.
Clyde 2, Celtic 2.
Falkirk 1, Motherwell 1.
Hearts 5, Partick T 4.
Kilmarnock 0, East Fife 0.
Queen of S 2, St. Mirren 7.
Raith R 3, Dundee 0.
Rangers 1, Hibernian 1.
Division B
Albion R 4, Ayr U 5.
Alloa 2, Airdrieonians 2.
Dundee U 1, Stenhousemuir 1.
Dunfermline 4, St. Johnstone 3.
Forfar A 2, Brechin C 4.
Hamilton A 2, Cowdenbeath 1.
Morton 2, Third Lanark 2.
Queen's P 2, Arbroath 0.
IRISH LEAGUE
City Cup
Ards 1, Coleraine 1.
Ballymeana U 1, Distillery 2.
Crusaders 2, Portadown 2.
Derry C 1, Bangor 1.

New for Fall . . .
Afternoon Dresses
From $19.75
PLUME SHOP Ltd.
1740 DOUGLAS

the doctor can wait

How often have you heard it said, "I've paid all my bills except the doctor's. He can wait"?

When we have recovered, the fearful urgency of that night call is easily forgotten. In answer to our frantic call, what if the doctor had said, "Oh, it's nothing serious. Wait until morning and come down to the office." The chances are we would agree to pay double if he would come at once.

Health is not an item for trade and barter. In fact, the only wealth is health. Consider your doctor bill as your best investment in the continued enjoyment of life. As pharmacists, we stand ready to fill your prescriptions at a moment's notice.

McGill & Orme LIMITED
PRESCRIPTION CHEMISTS
FORT AT BROAD 4-1196 4-2222 DOUGLAS AT VIEW

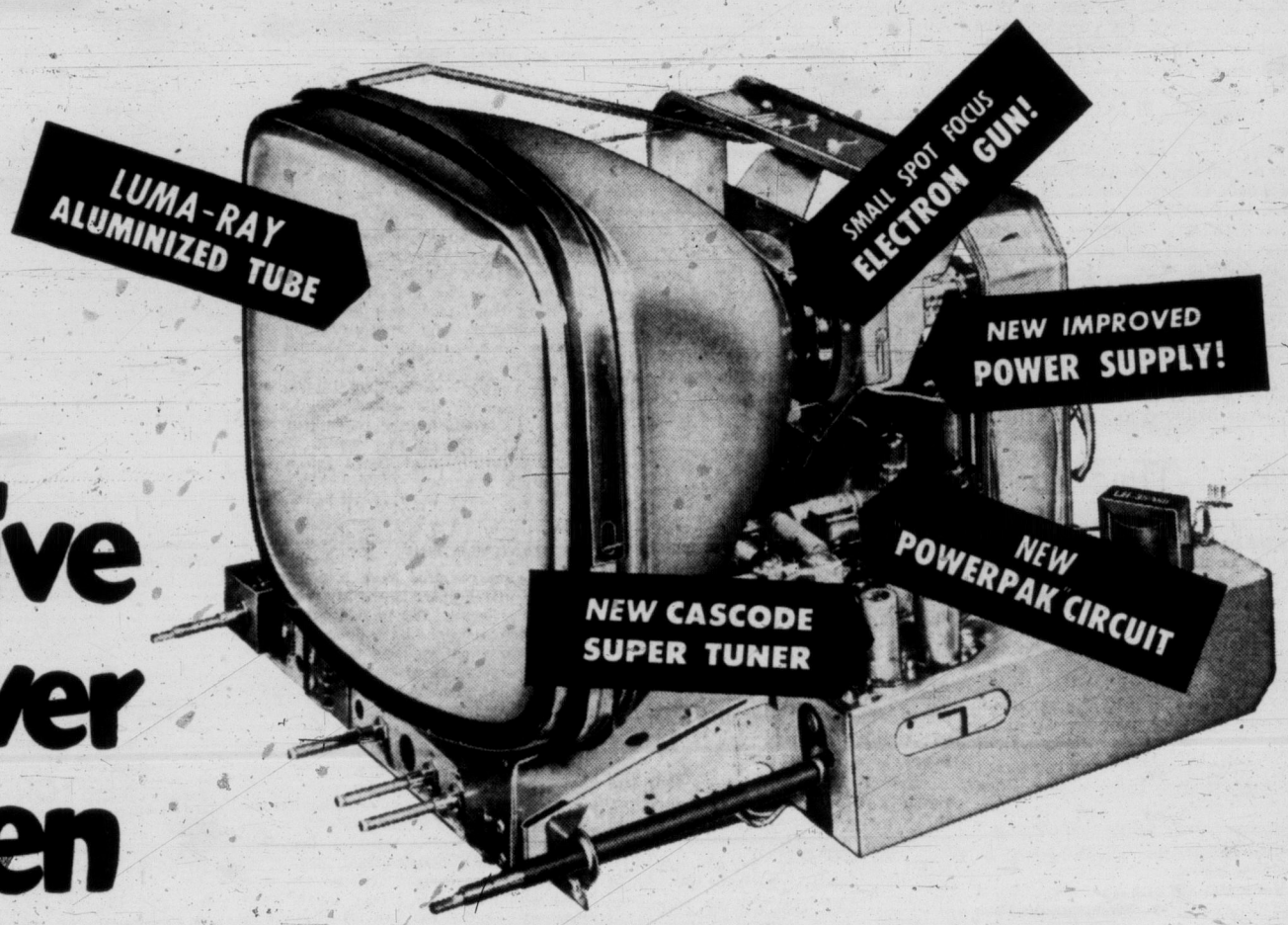

You've never seen 17" TV LIKE THIS!

TAKE A new look AT VALUE!

Only the Westinghouse "ESSEX LUMA-RAY" (with aluminized picture tube) brings you so many advanced quality features at thrifty, 17" prices.

Available with matching base, as shown, in smart walnut finish, (Model 17TV12T2).

Also Model 17TV12T, with standard picture tube, in walnut finish with base and in ebony finish without base.

ONLY 17" TV IN CANADA WITH ALL THESE HIGH PERFORMANCE FEATURES

There's *never been* 17" TV like the new Westinghouse "Essex" . . . built around the same advanced, high-performance full-powered "Full Range" Chassis found in expensive 21" models!

You get all the most-wanted, most-talked-about features of the newest higher-priced sets in this thrifty, budget-wise model:

- Latest "Luma-Ray" Aluminized Picture Tube, finest 17" picture tube ever made, for the most life-like and realistic 17" picture you've ever seen . . .
- New Small Spot Focus Electron Gun for higher definition . . .
- New "Cool Power" Transformer Power Supply for longer life and greater reserve power . . .
- New "Powerpak" Printed Circuit that eliminates one-third of all hand-soldered connections for greatest dependability . . .
- Most advanced "Cascode Super" Tuner for stronger reception and steadier picture.

You don't know how good 17" TV can be until you've seen the Westinghouse "Essex" . . . with the high-performance features in the low-priced field. For more viewing pleasure . . . more pride of ownership . . . than you ever thought possible at such a thrifty low price, see the new Westinghouse "Essex" at your dealer's soon!

IN ANY SET . . . AT ANY PRICE . . . YOUR BEST BUY IS . . .

Westinghouse
FULL RANGE TELEVISION

MAIS ELECTRIC
1821 COOK
Phone 2-4131

DELTA ELECTRIC
714 CORMORANT
Phone 4-7416

STANDARD FURNITURE
RIGHT THROUGH—YATES TO VIEW

HUMBER BROS.
531 BASTION
Phone 3-2111

BUTLER BROS.
3516 QUADRA
Phone 3-6911

VICTORIA TIRE
610 HERALD at Government
Phone 3-9111

Victoria Daily Times

The Home Paper

Established 1884

Published every afternoon except Sunday by The Times Publishers Limited, 2631 Douglas Street, Victoria, B.C. The Times is a member of The Canadian Press, which is exclusively entitled to the use for publication of all news dispatches credited to it or the Associated Press, and also the local news published herein. All rights to republication of special dispatches are reserved. Authorized as Second Class Mail, Post Office Department, Ottawa.

STUART KEATE, Publisher — BRUCE HUTCHISON, Editor

Mr. Drew's Blueprint

THE TWO CORNERSTONES OF the national Conservative Party's long-run strategy can now be identified—a reconciliation with Quebec and, at the proper moment, an accommodation of some sort with Social Credit. These plans are outlined by Mr. Grant Dexter, Ottawa correspondent of The Winnipeg Free Press, and a recognized authority on Canadian politics. They are not denied but are steadily confirmed by the speeches and action of Mr. George Drew, who may sometimes confuse the nation and his own followers but obviously has drawn his own lear blueprint for the future of Conservatism.

In retrospect it will be seen that Mr. Drew has never wavered from the course which he laid down even before he became Conservative leader.

As Mr. Dexter recalls, the Conservative Party, in Mr. Arthur Meighen's second term of leadership, during the early years of the last war, attempted a very different strategy.

Mr. Meighen's political career ended with his defeat in South York, in February, 1942, but he was able to dominate the party convention in December of that year at Winnipeg.

There he performed his last act of leadership by securing the selection of Mr. John Bracken as his successor. Mr. Meighen's purpose was to marry the traditional Conservatism of Ontario to the traditional Liberalism of the prairies, as represented by the Manitoba premier.

In 1945 this marriage was presented to the nation's voters at a general election. Mr. Bracken emerged from it with 67 members in the House of Commons as against the 39 elected five years before. After this failure Mr. Bracken retired and was replaced by Mr. Drew.

The Ontario premier apparently had never believed in Mr. Meighen's strategy of western invasion but steadily, for years, had been basing his hopes on Quebec, the original base of the Conservative Party's founder, Sir John A. Macdonald.

Mr. Drew's policy was designed from the beginning to protect the special interests of Ontario and Quebec. He condemned the federal-provincial taxation agreement accepted by all the other provinces; he represented it as unjust to them; he repeatedly rallied to the support of Premier Duplessis; and today he represents himself as Quebec's defender, in the taxation field, against a rapacious Liberal Government in Ottawa.

Clearly Mr. Drew has written off the West. His party is smashed in British Columbia, it barely exists in Alberta and Saskatchewan and can hope for no significant gains in Manitoba. To succeed it must somehow secure the bulk of the 156 Ontario and Quebec seats in a Parliament of 262.

Mr. Drew's strategy was tested in the national elections of 1949 and 1953 and it failed. The Conservative Party secured no significant strength in Quebec and Mr. Drew's friendship with Mr. Duplessis gravely damaged him in Ontario. Nevertheless, the original strategy holds (not without grave doubts within the party). Mr. Drew continues to sponsor the fiscal views of Mr. Duplessis at Ottawa and he still hopes to re-enter Quebec at the next poll.

The leadership of Mr. Drew also holds. If a party convention is called, at the request of the British Columbia rebels under Mr. Finlayson, there is no question, says Mr. Dexter, that Mr. Drew would receive a vote of confidence. Up to now at least Mr. Finlayson's rebellion has accomplished nothing but the ruin of his party in this province, to the delight of the Social Credit Government.

Time to State Details

THE B.C. ELECTRIC'S PROposal to put a new substation in Saanich and feed it by power lines coming from the northwest part of the municipality has dragged on for months. To date no solution has been reached for the problems the project presents.

Residents who believe themselves concerned stand firmly against overhead power lines following a route which has not been disclosed in detail. They continue their campaign for underground transmission lines to the substation. The company maintains the position that such an undertaking would be prohibitively expensive.

Very shortly the Saanich Council will be required to vote on the question. But how can it vote when its members do not know the exact location of the projected overhead wires?

Very properly the B.C. Electric has been given time in which to acquire the right-of-way properties it might need for such transmission lines. Surely it should have made its arrangements for that alternative by this time — arrangements which could have been conducted on a private basis relieving the company of possibly inflated values for the property it required.

Before the issue goes to the reeve and councillors for decision, those elected representatives should know all the facts. They should know how many people will be affected, how many would be injured through depreciation of property.

Without that information, the councillors have no means of protecting residents to the degree they should be protected.

As Our Readers See It

JUVENILE DELINQUENCY

So, the Local Council of Women, according to a report in your paper of June 7, states "there has been no general increase in cases of juvenile crime in Canada or Victoria," and that it has dropped. They think teachers in elementary schools should be trained to observe maladjustments, and councillors in junior and senior schools should have adequate special training for their jobs.

How stupid, when the whole thing could be handled, and possibly will be, by the Social Credit government, without creating new jobs to make the British Columbia taxpayers' burden more difficult each year. The whole cause of delinquency can be traced back several years to only one thing—married women working, when they don't have to in thousands of cases, thus leaving their children unattended when they should be at home to greet them and feed them when they come home for lunch and from school. This is the real start of delinquency which goes on into the 18 and up stage they mention.

Another cause—and it is a disgraceful one—is the fact that brides go right back to work after a few days off for the "shindig," when they are actually keeping many girls and boys out of school who could with a little training at anything they do, be given those jobs.

It is too bad when a new government gets in, that the critics don't give them a chance. So far I think they have done very well considering they have been in other parties previously. There are some things which need improving on, many for that matter. I could suggest many, and I am not seeking favors either, and so far I have not become a S.C. But there has got to be changes, for the protection of our native sons and daughters first, when it comes to their rights to positions anywhere in their own province, and the Parliament Buildings.

Mrs. ADELAIDE MARSHALL.
749 Fort Street.

SPLENDIDLY DONE

On your front page, September 8, you printed a camera and personal interview with the Archbishop of Canterbury which together constitute one of the best illustrations of the meaning and manners of a free press it has been my lot to come across in many a long day.

To anyone who has not seen His Grace in action the camera was as revealing as a mirror reflecting the personal interview by Tom Gould. To anyone who has had the privilege of meeting His Grace both interviews will be treasured and measured by the respect and positive affection he inspires.

I am sure I am not writing for myself or for his "old school" fellows and pupils alone but for the readers of your paper who admire and would like to express their thanks for a job o'work splendidly done and edited.

OLD MARLBURIAN.

SPOILING FACTOR

My family and I have just returned from a pleasant Labour Day week-end on Salt Spring Island. Although the weather man might have done better for us the only real spoiling factor was the water temperature which shrammed even the hardiest youngster after a comparatively short immersion.

Now that there has been a temporary set-back in the development of Peace River District natural gas, surely there is a fine opportunity for some enterprising philanthropic organization to harness these thermal resources for heating the waters around the Gulf Islands. Such action could hardly fail to gain the approval of local residents and would certainly attract larger numbers of lucrative tourists—to say nothing of easing the task of aspiring strait swimmers.

MICHAEL PERKS.
1058 Foul Bay Road.

Homeward Bound

Rounding into Royal Roads. — David Rogers.

LOOSE ENDS — By BRUCE HUTCHISON

The Spirit of Vancouver

THE papers reported a few days ago the death of Roy Brown in Vancouver. They hardly noted, and the present generation has largely forgotten, that Mr. Brown's life of itself told the whole story of Vancouver's growth from a shack town on Burrard Inlet into the third city of Canada and one of the great ports of the world.

Hutchison

A gangling young reporter of the Vancouver press saw it all from the beginning. More than any other man, he recorded it day by day, year by year, for more than half a century. And I doubt that any other man had so much influence on the affairs of his city and province. If there was a composite Vancouver character, a civic image, it was this great reporter, editor and human being.

HIS extraordinary feats of journalism and his creation, The Vancouver Province, are pretty well known. No man in British Columbia knew so many people or had so many friends and they were the source of his unequalled knowledge; for nothing could happen, from Granville Street to the fringe of the northern wilderness, without someone ringing up Roy Brown to report it. Few British Columbia premiers, from Sir Richard McBride to Mr. Bennett, ever framed a large policy without seeking the advice of this unique person, the friend of everybody. What he wrote in the papers, of course, was a tiny fraction of what he knew—as is true of all good newspapermen—because a confidence given him was never betrayed.

LOOKING back nearly forty years, I count myself lucky to have worked under three of Canada's greatest editors: Benny Nicholas, of this newspaper; Roy Brown, of The Province and Sun, and John W. Dafoe, of The Winnipeg Free Press. They don't make men of that precise mould any more. Mr. Brown's passing thus reminds one of an interesting and, to old-timers, a rather melancholy fact—an entire era in Canadian life, the era of our youth, has passed with them. The new time may be better, bigger, richer and more garish, but it is certainly different.

Nowhere is this change more obvious than in Vancouvver. Mr. Brown used to hire a rig at the livery stable to drive through the woods to Marpole for a Sunday picnic. He caught trout in a stream where the Canadian National Railway station now stands and watched workmen blasting the stumps at the corner of Granville and Georgia. Incredible as it may seem, Victoria was larger than Vancouver in those days.

IT IS not so much in size and wealth as in character that Vancouver, and other Canadian cities, have changed in this half century. The change of character is not easy to define, but Mr. Brown himself provides a good definition.

He and his contemporaries represented British Columbia standing hopefully, as it were, on the edge of things, mid-way between the frontier and the city. They were poor, as we measure wealth, they were isolated on this coast at the end of three thousand miles of railway, they could not foresee the future but they never doubted that it would be good. For them Vancouver, despite its ups and downs, was a perpetual boom town, which could never fail in anything.

ON THE whole, those hopes proved sound. The city of men's dreams rose miraculously out of the forest, spread southward to the Fraser and swarmed up the North Shore mountains. The wealth of British Columbia's timber, minerals, farms and fisheries poured into the metropolis, bred a race of millionaires and, according to the theories of economists, made everybody happy. But I sometimes wonder whether things turned out exactly as men like Mr. Brown anticipated or desired.

They knew at the end, I suspect, that the great days were the days of anticipation, of uncertainty and struggle and that success itself was a kind of anticlimax.

IN ANY CASE, the earlier days produced a certain race of Canadians, already almost extinct. The men who sowed the seed lived to see a new race gather the harvest. The men who labored as no one labors now-a-days saw the age of ease which their labor made possible, but I doubt that they enjoyed it much.

The zest of the game, for them as for all pioneers, was dulled when the game was won. Their successors, in Vancouver, Victoria and elsewhere in America, will never understand these things, and it is just as well. They find their zest in another game of different rules, easier struggle and larger rewards in this best of all possible worlds. Just the same, I question whether they can ever know the satisfaction of men like Roy Brown, who glimpsed an impossible dream among the stumps of Vancouver and watched it come to pass.

Grasping the Nettle of German Unity

By WALTER LIPPMANN,
From Washington

NOW that EDC has failed, what ought we to be thinking about in our reappraisal? We should, I believe, grasp the nettle, we should face up to the crucial problem—for which EDC had no answer—of how Germany is to be reunified without war and without a deal with the Soviet Union at the expense of the West. This is the real problem of German sovereignty. How sovereign is West Germany to be in negotiating German reunification? This also is the real problem of German rearmament. What will be the final allegiance of the German divisions and their officers?

Lippmann

It is these unanswered questions which are raising the danger of what Dr. Adenauer has called "exaggerated nationalism." We need have no doubt that the nationalism of the Germans, as of any other people, is sure to become exaggerated if national unity is too long denied to them.

BOUND TO WEST

The theory of EDC was that if the West Germans were armed within a European army, the officer corps would be bound by their oaths and by their training to the Western alliance. The Bonn government, supported by this army, would be strong enough to resist the tempting offers of unity, evacuation, and trade which Moscow has the power to make.

The trouble with the theory was that EDC contained no plan of its own to reunite Germany. EDC was, therefore, open to the charge, which was widely made in Germany, that it would prevent the unification of Germany. And any plan that did that would be bound in the course of time to arouse Nationalist German resistance.

It has always been highly improbable that Dr. Adenauer, who presides over only a part of Germany, could in fact commit the whole German nation to EDC. Probably he could not have committed even West Germany beyond the time when the Soviet Union chose to make a serious offer of reunification.

At the Berlin conference last winter this was officially recognized by the three Western Foreign Ministers, Bidault, Eden, and Dulles. They agreed that united Germany would not be bound by the act of Bonn government in joining EDC, that united Germany would have a free choice.

PROVISIONAL CONTROL

Since then there has been no ground for saying that EDC was a project of European union and of a Franco-German partnership. EDC was an arrangement for the provisional control of a rearmed Germany—an arrangement binding upon the Germans until but not after the Soviet Union agreed to acceptable terms of reunification.

The whole project was, therefore, at the mercy of Soviet diplomacy, having no legal or pratical force except while Germany remains divided. This was a precarious foundation for "Europe." The largest member might at any moment have to choose between its own national unity and the unity of the Western continent.

The crucial fact is that as long as Germany is divided, everything that is arranged for Germany is provisional.

The 12 German divisions can be attached only provisionally to the Western military system. Nobody in Bonn has the power, legal and practical, to attach them—as are the British, the French and the American forces—for a long term of years.

COMPELLING ARUGMENTS

There are many compelling arguments for a moderate German rearmament. They are all of them essentially political. The strongest argument for rearming these troops is not the naive notion—naive in the atomic age—that they will defend the West against the Red army. It is that they will greatly augment the bargaining power of the Bonn government in negotiating about German reunification.

A reappraisal along these lines is a troublesome one in all the Western capitals. For the fact of the matter is that the Western military and diplomatic structure will require some very considerable changes when Germany is reunited. The existing structure is adapted to a divided Germany. That is its present strength and its future weakness. For no one knows what the government of the united Germany will be like. But what we do know is that the Germans are too great a people to accept partition and to settle down to it as their permanent condition.

Of the various solutions of the problem which have thus far been suggested, the most promising, it seems to me, is that of a special treaty between a sovereign West German state, and the five NATO powers which were to have been in EDC plus the three other NATO powers, Britain, Canada and the United States which are in the occupation.

This treaty could deal with the size, the armaments, the deployment, the high command, the adherence of the German army to NATO, and it could have political clauses governing the negotiation of a treaty with the Soviet Union restoring German unity.

AVOID THE RISK

The great advantage of a special treaty is that it would recognize the provisional character of Western Germany's status. It would avoid the risk of "integrating" prematurely a provisional German state in a system—either in EDC or in NATO—which is meant to be permanent. It would protect NATO against the upheaval which would come if divided Germany came into it and united Germany went out of it.

Germany's aspiration for unity is legitimate. It should have the strong support of the West. But to realize German unity will cause an upheaval. And West Germany is not a sufficiently stabilized state upon which to build a European union and the Atlantic community.

To say this is in no sense a discrimination against Germany. It does not mean excluding her from the society of the West. A special treaty governing German rearmament would not mean that in all other relations, political, economical, and cultural, the Germans would not stand on terms of full and free equality. But being a special treaty, it would recognize that the foreign relations of a divided Germany are in the nature of things provisional and special.

THE VISITOR PROVED TOUGH-MINDED

A Look at the Soviet Showed Its Fatal Flaws

MOST of the British press looked askance at the project when Opposition Leader Clement Attlee announced that he would lead a party of nine Labor Party members on a visit to Russia and China. It was felt that little good could come of the journey while much positive harm might develop.

The reaction in the United States was still more extreme, amounting to outright indignation. Coming at a rather critical point in Anglo-American affairs, with Britain and the United States differing widely on their approach to Asian questions and particularly to relations with Red China, Mr. Attlee's visit seemed very poorly timed to say the least.

In addition, the West had just been defeated in negotiations at Geneva; France, backed by the U.S., had been kicked out of half of Indo-China; the wounds of the Korean war were still sore in the United States, and anti-communism was an increasingly powerful lever on Washington policy.

This, indeed, seemed no time for responsible British statesmen to be hobnobbing with communists on their home grounds. And although Mr. Attlee, Aneurin Bevan, Dr. Edith Summerskill and other Socialist members did not represent the British Government of the day, their actions were bound to carry some official weight. They appeared to have faced away from their American allies in order to shake hands with the enemies of the West.

Worthy Basic Motive

The basic motive, of course, was worthy. If democracy and communism are to share the globe, if co-existence is to be something more than a tableau of pointed guns, then a knowledge of each other must contribute to mutual tolerance and understanding.

But this was a broadness of mind difficult to maintain in the heat of a cold war, and there was anxiety on both sides of the Atlantic as to just what might result.

Would Mr. Attlee emerge from the rounds of cocktail parties, dinners, laudatory speeches and general bonhommie with sweeping statements of admiration for the communists' achievements? Was his boast that he could easily spot "eyewash" to prove well-founded? Would the visit give Mr. Bevan and his left-wing Socialists a boost to the disadvantage of their more moderate party leader?

These were vexing questions as the group winged its way toward Moscow and Peking. The answers were not long in coming.

On the basis of press statements and the series of articles which he has written, Mr. Attlee has emerged from his experience behind the Iron Curtain with flying colors. And to cap his success, both from the standpoint of his personal political standing at home and the trans-Atlantic relations of his his country, he has been denounced by Pravda as an enemy of the communist lands which so recently welcomed him.

The earlier dismay has thus been dispersed; American misgivings have been assuaged, and what might well have led to a rift in the grand alliance gives promise of becoming instead a confirmation of mutual objectives.

CLEMENT ATTLEE

It appears that throughout the journey the visitors refused to mince words in standing up to unacceptable assertions by their hosts.

Sensing the great hostility to the United States, says Mr. Attlee, "we made it clear that while we wished to be good friends with the Russians and Chinese we had no intention of breaking with old friends."

He noted the "great mental gulf between hard-shell communists and the West. We don't speak the same language." He saw a great betterment in the living standards of the Muscovites, but this gain did not blind him to the fact that the Hall of the Soviets, the Russian parliament, "was a place to which people came not to discuss but to receive their orders."

In Nanshan the party took issue with their Chinese hosts on the question of the local library, and probed until the communists admitted that books for the workers were chosen by officialdom on basis of what was "best" for them. There was no freedom of information.

At Peiping Mr. Attlee, on being urged by Mao Tse-tung to protest against U.S. rearmament policies, turned the tables by asking his host to do likewise in respect of Russia.

It was such pointed incidents and remarks as this that pricked the communists' hoped-for bubble of propaganda. What might have provided reams of favorable publicity for Moscow and Peiping to distribute through the satellites, produced instead one rebuff after another, which could only be answered by Pravda's denounciation of the whole affair.

The hard-shell communists had met a hard-shell socialist. Obviously the body politic had no place for two left arms.

The young man who gave up a promising legal career as the son of a well-to-do Conservative family in England to undertake social work in poverty-stricken Limehouse had proved, indeed, that he would not be taken in by surface appearances, or Soviet descriptions of what those appearances were.

Facts Not Obscured

The fact that Moscow citizens had better shoes today than they had during a visit 18 years ago did not obscure the fact that they still had no real say in the affairs of their government. The fact that Chinese collective farms looked well-tilled did not hide the fact that "the workers are not to be allowed to think for themselves."

Here in some cases might be less poverty than Clement Attlee had seen in London's slums. But while he saw the need to relieve that poverty, and, indeed, devoted his life to its alleviation, he did not see economic betterment as something to be bought at the cost of political freedom. The two must go together, and communism had divorced them.

As leader of a Parliamentary Opposition, Mr. Attlee, of all men, must know that he could have no political existence in Russia or Red China. For everywhere he went he must have run into the state of mind typified by a Soviet official described by Brig. C. H. Dewhurst in his reminiscences on contacts he had with the Russians in the course of his military liaison duties.

"Who is Attlee?" asked the Russian.

"He is leader of our Opposition."

"Why do you allow opposition?"

"Because we believe in democracy."

"So do we, but not in people opposed to it!"—B.A.T.

ALL THINGS CONSIDERED

By STUART KEATE

Marilyn and Flo

THE great—though somewhat academic—debate is raging in the streets today: Did Marilyn Bell do the right thing in crashing Flo Chadwick's party on Thursday?

I am inclined to the view that it would have been more ethical if the CNE had patched things up before the start of the swim and given the plucky Canadian girl clearance.

Keate

One thing is certain—it could only happen in a long-distance swim. The water, after all, is free, and the CNE couldn't object if the entire population of Toronto had leaped into the lake. (Which, on second thoughts, is not a bad idea, at that.)

But let's take an analogy, in another sport. Suppose, for instance, that the Oak Bay Golf Club here paid Ben Hogan $2,500 for a personal appearance. And supposing, just as Ben was teeing off, young Bob Fleming or some other local light ran up to the tee uninvited, drove a ball down the fairway and said: "Look out! I'm a good golfer too and I think I can beat you."

What would have happened? The gendarmes would have appeared, taken Bobby quietly by the arm, and given him the gentle heave-ho outside the gate.

★ ★ ★

All these considerations are forgotten, of course, in the drama of the plucky 'teenager's feat. Make no mistake about it, this is one of the all-time great sagas in Canadian sports history, on a par with Percy Williams' victory at Amsterdam and Jimmy McLarnin's waxing of Young Corbett for the world's welterweight title in San Francisco.

A surge of national pride swept across the country Thursday. A woman bank teller in Victoria told me yesterday: "I'm completely bushed. I felt as though I swam every inch of the way with that wonderful young girl."

★ ★ ★

At the same time, the swim points up how astonishingly fickle the sports public can be. I have been amazed, and a little dismayed, at the sharp—even bitter—recriminations which are now being tossed in Flo Chadwick's direction.

After Archie McKinnon had gone on the radio Friday morning with a heartfelt defense of Flo, a woman telephoned the radio station and charged that her $10,000 appearance here had amounted virtually to "a big steal." A man telephoned me at home and described Miss Chadwick in terms which seemed to me just vicious.

The fact is that every citizen in Victoria, and particularly every merchant, benefitted from Florence's show here last month. The publicity job she did for Victoria was first class in every way. The results of her visit will show up even next year.

In saluting Miss Bell for her enormous effort, we do not propose to turn our backs on Florence Chadwick, a great champion and grand gal. We hope that they will both be here next year, to meet in a new venue.

After all, there is one story in sports almost as heart-warming as the recognition of a bright young star. And that is the story of the "old pro" who makes a comeback.

VOICE OF BROADWAY

By DOROTHY KILGALLEN

Miss Midnite's Notebook

(Miss Kilgallen appears each Sunday night on "What's My Line?"—KTNT-TV, Tacoma, at 7.30 p.m.)

NEW YORK—MISS MIDNIGHT'S NOTEbook: One of the Stork Club's waiters is a great human interest story—and maybe a major news item for the psychiatrists. He's in his late forties, looks to to be in his thirties. Until recently he was a college professor, teaching English courses. He decided he would be happier as a waiter, and so every night until midnight (he won't work any later), he sets tables and serves fancy dishes to cafe society characters who don't dream that the quiet minion handing them the vischysoisse winces at their dangling participles and recoils from split infinitives.

Dorothy

He doesn't aspire to be head-waiter, or even a captain. He won't accept a promotion, he's made that clear to Sherman Billingsley. He's simply a contented man doing work he enjoys, convinced that freedom from tension is joy and the night club is more relaxing than the classroom.

★ ★ ★

FROM MUNICH COMES A CABLED bulletin that Paulette Goddard and Eric Maria Remarque are back together again after their explosion. The on-and-off lovers are even said to be conferring with famed director Pabst about a new film.

★ ★ ★

MITZI GAYNOR AND JACK BEAN HAVE bought a home in Beverly Hills. Now all that remains is setting the date . . . Eddie Foy, Jr., the darling comic of "Pajama Game," has a unique problem. Columnists keep linking him with his son's best girl. Nobody's mentioned the one he really loves—June Evenson.

The flicker version of "Tea and Sympathy" will skirt the main theme of the play, which is censorable on celluloid. Don't ask how, just remember they did "The Children's Hour."

Hollywood scuttlebut has it that Dean Martin's hit as a night club solo at Ciro's, when Jerry Lewis was too ill to appear, surprised—and rather disconcerted—Jerry. Chums long have been under the impression that Jerry thought Dean would fall on his face professionally without the funnier member of the combination by his side.

Herb Shriner . . . has been conferring with Ed Muhl of Universal Pictures, who wants to star him in a comedy series. Hoosier style . . . The Vittorio Massimos (he's the Italian nobleman, she was actress Dawn Addams) are knitting tiny garments.

★ ★ ★

MRS. DEWEY IS THE ONE WHO WILL decide whether or not the governor runs again, intimates say. Three polls have indicated Tom can beat any Democratic candidate named so far.

The showgirls' newest drink is scotch in milk. Count Basie's been downing that specialty for years. Young Bobby McGuire of the "20 Questions" panel has finished his first novel and is well into the second.

The London press, which embraced Mrs. Huntington Hartford in her stage debut (calling her "crunchy-eyed" and otherwise adorable) can be cruel to Mrs. Joe DiMaggio. One writer described Marilyn to his readers as "a short, snubnosed, well-developed blonde with a creaky voice which can deliver—in what I take to be a Bowery accent—a song with the competence of a middle grade dance band vocalist." Now if someone will just tell us Ammedicans what a Bowery accent sounds like, we'll be glad to review the review.

Operators of a Cuban gambling casino would like $24,000, as pronto as possible, from colorful millionaire Duncan McMartin, who simply doesn't seem to be able to keep out of the headlines.

Straw hat promoters are leaping for joy. Business has been the best in years . . . Amusing title on a tune Dorothy Shay thought up for her stint in Las Vegas: "Just A-Waitin' for Chips That Never Come In."

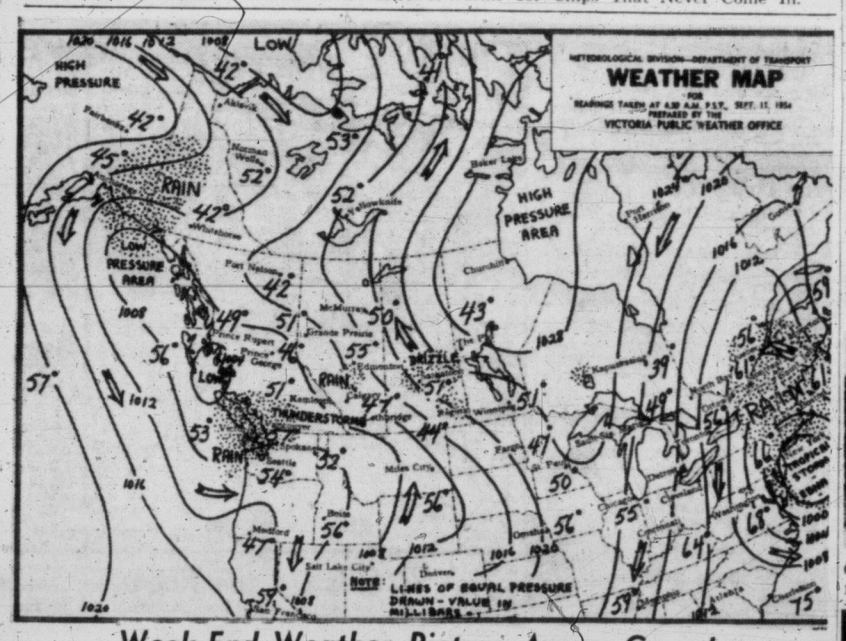

Week-End Weather Picture Across Canada

SYNOPSIS: Thunderstorms boomed along the southern border Friday night as a disturbance moved north and east out of a trough of low pressure off the coast. Victoria reported 27/100ths of tn inch of rain, Vancouver 38/100ths and Comox 45/100ths. Much smaller amounts fell in the interior.

A new disturbance from the Gulf of Alaska is moving into the coastal trough and this will serve to maintain unsettled weather over much of the province. Most temperatures are expected to take a drop today and remain cool Sunday. Only in far northern B.C. is much sunshine expected.

CITY'S WEATHER RECORD

Sunshine, 1954	1,569.7 hours
Last year	1,567.6 hours
Precip. to date	17.75 inches
Last year	17.33 inches

DOMINION PUBLIC WEATHER OFFICE 9 A.M. FORECASTS

Forecasts valid until midnight Sunday

VICTORIA — Cloudy and cool with sunny intervals. Light winds. Low-high Sunday 52 and 62.

WEST COAST—Cloudy with occasional showers. Little change in temperature. Wind southerly 15. Low-high at Estevan 52 and 60.

VANCOUVER - GEORGIA STRAIT—Cloudy and cool Sunday with a few showers mostly occurring at night. Sunny period in afternoon. Light winds. Low-high at Vancouver and Nanaimo 52 and 62.

TEMPERATURES

YESTERDAY

	Min.	Max.	Precip.
Victoria	53	63	.27

ONE YEAR AGO

Victoria	54	76	—

ACROSS CANADA

St. John's	42	56	—
Halifax	55	60	—
Montreal	61	68	.08
Toronto	54	78	—
Winnipeg	49	67	—
Calgary	46	70	—
Edmonton	54	70	—
Kamloops	49	72	—
Vancouver	56	66	.38
Kimberley	52	74	—
Prince Rupert	48	70	—
Prince George	43	72	—
Fort St. John	48	64	—
Seattle	44	66	.48
Portland	53	66	.21
Chicago	54	65	—
San Francisco	55	74	—
Los Angeles	61	77	—
New York	64	70	2.82
New Westminster	53	69	.54

SUNRISE AND SUNSET SUNDAY (Pacific Standard Time)

Sunrise 5.46 Sunset 18.34

SUNRISE AND SUNSET MONDAY

Sunrise 5.47 Sunset 18.32

SAANICH INLET

To determine tides in Saanich Inlet area: For higher high water deduct 14 minutes; for lower low water deduct 35 minutes; for half-tides (those other than highest and lowest) deduct 32 minutes.

COWICHAN BAY

To determine tides in Cowichan Bay area: For higher high water deduct 18 minutes; for lower low water deduct 35 minutes; for half-tides deduct 33 minutes.

TIDES AT VICTORIA (Pacific Standard Time)

	Time H.M.	Ht. Ft.	Time H.M.	Ht. Ft.	Time H.M.	Ht. Ft.	Time H.M.	Ht. Ft.
11	0.23	8.5	7.40	3.1	14.24	8.0	20.02	6.1
12	1.22	8.8	8.16	3.5	14.40	8.3	20.44	5.2
13	2.22	8.3	8.53	4.1	15.04	8.7	21.29	4.2
14	3.23	8.1	9.29	4.9	15.33	9.0	22.15	3.4
15	4.30	7.8	10.07	5.8	16.03	9.2	23.05	2.8
16	5.50	7.5	10.46	6.7	16.32	9.3	23.59	2.4
17	9.11	7.7	11.25	7.4	16.59	9.3		
18	0.55	2.2	10.40	8.0	12.02	7.9	17.24	9.3
19	1.57	2.3					17.35	9.0
20	3.07	2.5	13.54	8.8	14.49	8.5	18.12	8.7
21	4.14	2.8	14.10	8.5	17.17	8.2	21.12	8.3
22	5.16	3.1	14.37	8.4	18.15	7.6	22.50	8.2

TIDES AT POINT ATKINSON (Pacific Standard Time)

	Time H.M.	Ht. Ft.	Time H.M.	Ht. Ft.	Time H.M.	Ht. Ft.	Time H.M.	Ht. Ft.
11	3.21	12.8	10.05	3.9	16.52	14.1	22.48	7.6
12	4.19	13.1	10.46	4.3	17.18	14.4	23.27	6.3
13	5.16	13.4	11.27	5.1	17.45	14.5		
14	0.06	5.0	6.15	13.7	12.10	6.1	18.13	14.6
15	0.46	3.9	7.16	13.9	12.54	7.3	18.44	14.6
16	1.30	3.1	8.18	13.9	13.41	8.6	19.17	14.4
17	2.17	2.7	9.25	13.8	14.32	9.7	19.53	13.9
18	3.09	2.7	10.38	13.7	15.35	10.7	20.37	13.4
19	4.09	3.0	11.38	13.6	17.04	11.2	21.33	12.7
20	5.19	3.4	13.16	13.7	18.56	11.0	22.54	12.2
21	6.34	3.8	14.21	13.8	20.13	10.2		
22	0.26	15.9	7.52	4.0	15.10	13.9	21.05	9.3

SOFTBALL EXECUTIVE DIES

TORONTO (CP) — Douglas Smith, past president of the Canadian, Ontario and Toronto softball associations, died today. He was a former head of the Canadian National Exhibition's world's championship softball tournament.

Among fine Turkish products is attar of roses, distilled from a special variety grown in Edirne near Istanbul.

Bridge

A Webster Classic

NEW ATTEMPT TO SETTLE BAKERY STRIKE FAILS

VANCOUVER (CP)—Third attempt at settlement of the strike-lockout of six major Vancouver and Nanaimo bakeries failed Friday when a scheduled mediation meeting failed to come off.

It was reported earlier in the day that William Fraser, senior conciliation board officer, would meet with operators and representatives of the Bakery and Confectionery Workers' Union, AFL-TLC, in an attempt to end the two-month-old dispute.

What's Your Opinion?

By AB KENT and IRVING STRICKLAND

Do you think the proposed Marilyn Bell-Florence Chadwick cross-Strait swim would be popular with Victorians?

Yvonne Shillito, 4035 Glanford, clerk: "I think it would be very popular here. It would be a better swim than this summer because of the competition, and the way it looks now, I think that Marilyn would win over Flo. I watched Flo's swim on television and found it very interesting."

Cromwell Daniels, 512 Macaulay, millworker: "I think it would be very popular and a better show than this year. It would be a good thing for Victoria, too I have never swum in my life, but I like to see it. It surprised me to see Marilyn Bell swim Lake Ontario, but I'm glad she's trying for Canada."

Doug Clarke, 906 Esquimalt Road, pharmacist: "Since this Lake Ontario swim, I think that such a project would be a popular one among Victorians. This Marilyn Bell is a fine swimmer, and personally, I feel she might win if the plans follow through. She's got youth on her side. But if they do arrange it for next summer they should get someone who knows the waters to advise swimmers."

A. L. Luck, Esquimalt Road, butcher. "As a contest it would create much more interest than Flo's attempt this summer. I know I was interested in her trial of the Strait and watched her progress on TV. With the experience gained this year there should be a better all-round result next summer, if it comes off."

Joyce Lalond, 1093 Foul Bay Road, clerk: "I think it would be more popular than this year's was. Experience isn't everything, in my opinion. I think Marilyn would win such a contest and I'm glad to see a Canadian in the swim at last. I was surprised to see Flo fail in Lake Ontario and Marilyn succeed, frankly."

Victoria Junior Chamber of Commerce "President's Ball" will be held tonight at the Chez Marcel, with more than 100 couples expected to attend. Dancing will follow a reception and dinner. Activities get under way at 6.30 p.m. Victoria's mayor and the reeves of all area municipalities will be present, as will the national Jaycee president, Monty Aldous, Vancouver.

Can I test Christian Science for myself?

The steady growth of Christian Science has naturally caused many to wonder what it is that appeals to so many and whether it might be helpful in their own problems. Some have friends or relatives who are Christian Scientists and have inquired of them. But others prefer to look into the subject entirely for themselves and reach conclusions in their own way.

SCIENCE AND HEALTH
with Key to the Scriptures
by MARY BAKER EDDY

shows what Christian Science is and exactly how it works. Anyone who reads this book can test *for himself* the practical value of Christian Science in daily life.

Science and Health may be read, borrowed, or purchased at any Christian Science Reading Room in your district.

Christian Science

READING ROOM
In VICTORIA at
638 View Street

Information concerning free public lectures, church services and Sunday School is also available.

IT IS WISE TO TAKE CARE OF YOUR EYES

G. H. E. GREEN
B.Sc., M.A., D.Paed.
OPTOMETRIST
768 FORT STREET
PHONE 2-7512

HOME LINES

6 DAYS
To LONDON and PARIS!
via the popular S.S. "ATLANTIC" (22,000 tons)
FROM QUEBEC
to Le Havre and Southampton:
Sept. 26 - Oct. 14 - Nov. 1
to Plymouth, Le Havre and Cuxhaven
Nov. 19

"Everybody Has a Good Time Aboard Home Lines Ships!"

SEE YOUR TRAVEL AGENT!

ENTERING HOME LINES CANADIAN SERVICE SPRING OF 1955
Our New Flag Ship
S.S. HOMERIC
26,000 tons approximately

EMPRESS MOTORS
FISCAL YEAR-END
CLEARANCE
OF QUALITY
USED CARS
BUY NOW

4 NEW TIRES AND BATTERY
WITH ALL 1950-53 CARS

This is the opportunity you've been waiting for . . . a general clearance of good used cars, ALL REDUCED IN PRICE TO SUCH AN EXTENT THAT YOU CANNOT AFFORD TO OVERLOOK THIS CHANCE! Big savings are yours RIGHT NOW, plus 4 new tires and a new battery if you buy any car in the 1951 to 1953 group.

PRICES SLASHED FAR BELOW MARKET!

1950—'53 MODELS
EACH WITH 4 NEW TIRES AND NEW BATTERY

'53 ZEPHYR SEDAN
Radio and heater, color green. Mileage 10,000 — $1695

'53 ZEPHYR SEDAN
Heater, color blue. Mileage 14,000 — $1625

'53 CONSUL SEDAN
Radio and heater, color green. 16,000 miles — $1299

'51 BUICK SEDAN
Dynaflow, heater and air conditioner. One-owner car, with custom radio — $2150

'51 PONTIAC SEDANETTE
Radio and heater, color black. Good-looking and reliable — $1489

'50 PONTIAC 2-DOOR SEDAN
Custom radio, heater, color green . . . A popular model. Good family car — $1350

'50 OLDSMOBILE 88 SEDAN
Radio and heater, color maroon — $1295

'51 STUDEBAKER SEDAN
Heater, color green — $1395

'50 CHRYSLER SEDAN
Automatic drive, radio and heater, white-wall tires — $1697

'53 FORD SUNLINER CONVERTIBLE
Automatic drive, custom radio, heater, air conditioner, 11,000 miles. Cost over $4,000. OUR PRICE TODAY — $2695

'53 CHEVROLET 2-DOOR SEDAN
Heater and air conditioner. One-owner car, color green. 15,000 miles — $1898

'53 AUSTIN SEDAN
Heater, color light blue. 13,000 miles — $1395

'51 BUICK 2-DOOR SEDAN
Custom radio, heater and air conditioner, color grey. An one-owner Victoria car, sold and serviced here — $2075

'51 PONTIAC SEDAN
Heater and air conditioner. Will give many years of good service — $1489

'50 CHEVROLET SEDAN
Radio and heater. New paint, cinnamon brown — $1295

'50 OLDSMOBILE COUPE
Radio and heater — $1695

'51 FORD 5-PASS. COUPE
Heater, two-tone. Smart-looking car — $1495

1946 TO '49 VALUES

'48 OLDSMOBILE SEDAN
Hydramatic, heater, smart blue paint — $1046

'47 FORD COACH
Heater, black color — $797

'46 FORD SEDAN
Radio, heater, color blue — $695

'47 BUICK SEDANETTE
Two-tone green, radio and heater — $1197

'47 MERCURY COUPE
Heater, black color. Good-running car — $697

'46 DODGE SEDAN
Heater, color green — $699

TRUCK SPECIALS

'53 BEDFORD VAN
Like new, two-tone blue — $1295

'49 G.M.C. ½-TON PANEL
With side windows. A good truck and a real buy — $895

'52 CHEVROLET SEDAN DELIVERY
Excellent condition. For business or pleasure — $1495

'51 FARGO ½-TON PICK-UP
Top condition — $867

'42 FARGO ½-TON PANEL
Give-away price — $155

'39 G.M.C. ½-TON PICK-UP — $299

BIG TRADE-INS — EASY TERMS

Empress Motors LTD.
900 Fort St., at Quadra
2-7121

DICK TRACY

NANCY

AROUND HOME

DOTTY

MARK TRAIL

BUGS BUNNY

ALLEY OOP

ORPHAN ANNIE

KING AROO

MARTHA WAYNE

OUT OUR WAY

BOARDING HOUSE

SHERLOCK HOLMES

PENNY

BUZ SAWYER

LONG SAM

IT'S YOUR MOVE

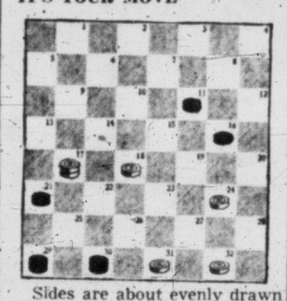

Sides are about evenly drawn in this match of strategy, but White, moving up the board, is able to manoeuvre Black into an immovable position in five moves. Can you plot his steps?

Answer: White 13-18, Black 11-18; White 17-22, Black 18-25, White 24-18; Black 18-22, White 31-26, Black 28-21; White 32-23.

RIDDLES

What two beaux is even the homeliest of girls certain to have.

Ribbons.

From what kind of a robbery may a burglar expect to make an escape easily?

A safe robbery.

In what way are money and a secret alike?

Both are hard to keep.

The Joshua tree of the desert belongs to the lily family.

RIDICULOUS

Why is Sunday the strongest day of all?

Answer: Because all the rest are week-days.

Why is a woman's alteration of a dress never a secret?

Answer: Because it's let out.

What kind of theft may be said to be not dangerous?

Answer: A safe robbery.

IT'S A PUZZLER

You can still trip up folks with this old poser:

A father bought a ball and a bat for his son. The two together cost $1.25. The ball cost 25 cents more than the bat. How much did each cost? Better double check your answer.

Answer: The ball cost 75c, the bat 50c.

BRAIN TESTER

Suppose that a coin tossed in the air comes down heads 10 times in succession. What are the odds on the coin coming down tails the next throw?

Answer in one minute.

Answer: The chances are even, if you aren't using a trick coin.

Why is the life of a penniless man so monotonous?

Answer: Because he has no change.

In what way are a monkey and a secret alike?

Answer: Both are hard to keep.

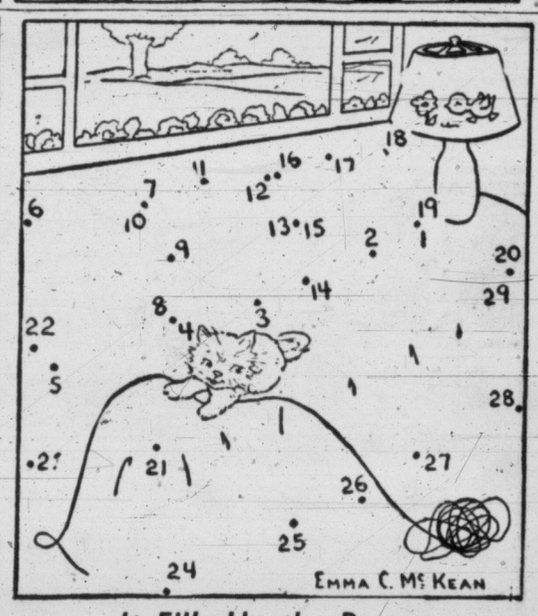

It Fills Up the Room

The missing subject of this dotograph practically fills up the drawing when it makes its appearance. To determine what it is, draw connecting lines from dot 1 to dot 29. Where two numbers are close to one dot, use the dot for both. Afterwards, color the drawing appropriately using colored pencils or crayons.

Poison gas first was used in the second battle of Ypres on April 22, 1915.

Jet pilot Jacqueline Cochran was the first woman to fly through the sonic barrier.

How quickly can you find the faces of the 11 other girls hidden in this picture? After you've found them, color the picture neatly just as though they were not there. Then see if you can find the 11 again.

ATTENTION . . .

INTERNATIONAL HARVESTER EQUIPMENT OWNERS

When motor repairs are needed for your fine International trucks or farm equipment they are entitled to the specialized knowledge and tools to once again give you that top performance you have always had.

Bring your motor problems to MOONEY'S, where the latest in tools and equipment and the expert workmanship is available. All mechanical repairs on International equipment is done by Roy Jewell, with

Over Ten Years of Experience on INTERNATIONAL HARVESTER TRUCKS AND FARM EQUIPMENT

Come in today and talk over your troubles with Roy, have an estimate . . . you will be surprised at the low cost.

MOONEY & SONS

"Your International Truck Dealer"

937 VIEW PHONE 3-4177

COURTNEY HADDOCK

RALPH MATHEWS

DRIVE BEGINS OCT. 1

Empty Chest Awaits Re-Fill by Citizens

Greater Victoria will be asked to restock the Community Chest with $203,000 next month.

Chest campaign chairman Courtney Haddock revealed the target figure and the drive dates at an organization meeting Friday. He pointed out that the total needed this year to keep 16 charitable and public service groups in operation is $21,625 greater than the $181,375 collected in 1953.

The canvass will begin October 1 when trained representatives will begin calling on commercial and industrial firms. But the march on residential Victoria will not commence until Oct. 11 and will continue until Oct. 25.

The slogan, "You'll be Richer for Giving" has been adopted by this year's campaign, a modernized version of "'Tis better to give than receive." The slogan will be widely displayed because the campaign committee will be asking a gift of time as well as of money.

"Hundreds of canvassers will be required if we are to knock on every door. And so wide is the appeal of the 16 member agencies of the chest that we think every home will want to show support," officials say.

PAYROLL GIFTS

A large portion of the total donation is expected to be made by payroll deduction and a special canvass is planned for on-the-job subscriptions.

The task of collection has been split into eight divisions. Large contributors who have supported the Chest in past years will be in the "special names division," headed by R. W. Phipps.

The industrial division is led by Hector Alexander, with Allan Leith as vice-chairman. G. K. Sammon will head the canvass of district federal employees and L. F. Detwiller will lead the drive among provincial employees.

Ald. F. G. Mulliner is chairman of the municipal employees' division, with Carl Brannen as vice-chairman. The canvass of the armed forces will be conducted by Lieut.-Col. W. J. Mosedale, and the residential areas will be organized by Mrs. R. A. Dykes. Representative of the Chest in Central Saanich is G. D. Moody.

Ralph B. Matthews is chairman of the Chest organization. Campaign chairman Haddock will be assisted by E. A. Cleveland in publicity and H. G. Craven in collecting and accounting, with R. A. Dykes assisting.

SPECIAL CLASSES

R. M. Moore will conduct special training classes for canvassers and a speaker's panel will be trained by H. T. MacGregor. Executive secretary to the Chest is Ron Hooper.

As in previous years, a small red feather badge will be given each donor, and emphasis will be on giving through pledges on a year-round installment basis.

Member groups of the Community Chest in Greater Victoria include Boy Scouts, Canadian Arthritis and Rheumatism Society, Canadian National Institute for the Blind, Canadian Welfare Council, Christmas Bureau, Citizens' Recreation Rooms, Columbia Coast Mission and Community Welfare Council.

Also included are: The Family and Children's Service, Fred Landsberg Summer Camp, John Howard Society, St. Vincent de Paul Society, Senior Auxiliary to St. Joseph's Hospital, Victorian Order of Nurses, Young Men's Christian Association, Young Women's Christian Association.

Each of these associations at one time made individual appeals to Victorians for funds to maintain their work. Since inception of the Chest they depend on a joint appeal.

West Germany Ready to Join NATO-Adenauer

Statement on Eve Of State Elections

NEUMUENSTER (AP) — Chancellor Konrad Adenauer, fighting to save his political prestige in a key state election, said Friday night that West Germany is fully ready to enter the North Atlantic alliance after she is granted sovereignty.

The 78-year-old German leader told a rally of 7,000 Christian Democratic followers in Schleswig-Holstein that his government shares the view of Britain that a new pact to replace the scrapped European Defense Community "would take too long to work out."

TOUGH WEEK

The chancellor was facing probably the toughest week in his political career.

About 1,500,000 voters of Schleswig-Holstein choose state officials Sunday. Some political observers predict Adenauer's Christian Democrats will run behind the opposition Socialists.

The right-wing Free Democrats, second-largest party in Adenauer's four-party government, Friday night increased pressure to force him to give up his personal handling of foreign affairs.

The party chairman, Thomas Dehler, and other leading members have strongly criticized Adenauer's handling of foreign affairs since French rejection of EDC, and there have been public demands that he give up the foreign ministry.

Victoria Men Attend Engineers' Convention

Several provincial and civic officials will attend the B.C. Municipal Engineers' convention in Kelowna, September 16 to 18. Over 200 delegates from all parts of the province are expected at the meeting.

Victoria delegates will include R. E. Potter, public utilities commissioner; Cyril Jones, city engineer; T. A. J. Leach, chief hydraulic engineer of the provincial water rights branch; R. Upward, chief commissioner of the Greater Victoria water district, and N. J. Goode, city health and welfare department.

Public Works Minister P. A. Gaglardi will be guest speaker at the annual banquet.

Why Complain? It's Still Money

"What's this, a coupon?" one customer asked in a down-town bank Friday as a teller handed her one of the new-issue Canadian dollars.

Another customer, upon receiving a new bill, commented: "it looks like something out of a cereal box!" and another said: "Oh . . . give me an old bill, they're much nicer."

The new Canadian currency, in circulation since Thursday morning, has already brought comments like this from citizens all across Canada. Others have thought that the bills are a pleasant change.

Most people agreed however, that the portrait of the queen was good. Main objections were at the lack of the traditional graceful designs that have adorned Canadian money for so long.

There has been no great rush for the bills in Victoria. Tellers are mixing them with the old currency and complying with any requests for new money, but have reported no big demand.

The opposite is true in Vancouver.

Vancouver bankers said many collectors placed orders for complete eight-note sets, from $1 to $1,000. By noon Thursday Vancouver banks had to limit the supply, the demand was so brisk.

However, Vancouverites had little criticism of the new bills.

Main comment from across the nation was that the bills resembled coupons. An Ottawa teller thought the currency looked like "stage money." In Kitchener, Ontario, several persons were wary of accepting the bills, even though they came from the bank.

In Winnipeg some people thought the bills looked "phoney," while others commented: "Too nice to spend, they should be framed."

Edmonton bank cashiers became annoyed when they found the bills had a tendency to stick together. One cashier ran into this stickiness twice and almost gave away an extra $1 and $10 bill.

Biggest surprise for most people was the sharp change in design. Gone is the gracious, curving, ornamental design. It has been replaced with stiff, straight lines and plain lettering.

But it is still legal tender.

3 Men Killed In 200-Ft. Drop From Smoke Stack

SUDBURY, Ont. (CP)—Three men were killed Friday night when a cable supporting a scaffolding broke, hurling them 200 feet to the ground.

They were engaged in lining a new 615-foot smoke stack at the International Nickel Company plant six miles west of here.

The men were identified as J. Seguin of Sudbury; E. Beland of Montreal, and Dominic Blais of Sherbrooke, Que.

The stack on which the three men were working is believed to be the tallest in the Commonwealth.

The scaffolding on which the men were working was supported by 28 cables. It tilted when one snapped, throwing the men off balance.

William Pitt the younger became Britain's chancellor of the exchequer at age 23 in 1782.

Young Doukhobors Start Schooling Without Protest

NEW DENVER, B.C. (CP)—Thirteen Sons of Freedom Doukhobors' children are attending the elementary school here, starting school without protest.

The children were taken to New Denver last fall to be cared for and placed in school when their parents were apprehended at Perry Siding after forming a tent town. Thirteen others living at the sanatorium here will receive schooling in a separate classroom at the school.

During the summer, classes were held to bring the children up in their schooling so they could attend regular classes this fall.

When first taken to the sanatorium, the children refused to go to school, and school sessions were held in the sanatorium.

CITY NEWS BRIEFS

Sister Nellie Torpsey, St. Joseph's Hospital, paid a $35 fine when convicted in city police court Friday of careless driving last July 6. She was charged as the result of an accident at Douglas and Belleville in which one car overturned. Police quoted her as saying at the time, "I'm sorry, it's all my fault."

★ ★ ★

Victoria Rotary Club will hold its annual show, "Stars of the Vaudeville Stage," Nov. 1 and 2, at the Royal Theatre. Professional talent from the Pacific Northwest will take part. Direction of arrangements is under Art Kerr.

★ ★ ★

Gordon James Cherry, 333 Amelia, Sidney, was fined $10 in city police court Friday for operating a vehicle with a load extended more than 15 feet from the truck's rear axle.

ASTHMA?

Prompt relief from wracking, gasping torment with SELRODO!

SELRODO acts promptly in the relief of asthma, hay fever or sinus. A unique inhalant solution and superfine spray nebulizer, SELRODO goes straight to the cause of your trouble. From the first application, you feel your bronchial muscles unlocking and the trapped mucuous draining from your air passages. You start breathing again, experience the wonderful relief of a good night's rest, a good day's work!

SELRODO can be used indefinitely as needed. Amazingly long-lasting and economical, each SELRODO set provides from three to six months' relief for the average user. Continued treatment thereafter requires only the occasional purchase of the SELRODO solution.

Get prompt relief from the wracking gasping torment of asthma, hay fever or sinus. Ask your druggist for the SELRODO ECONOMY SET today! Reclu Drug Co., Vancouver, B.C.

OPTOMETRIST
609 FORT ST.
Norman G. Cull
PHONE 3-6062
FOR APPOINTMENT

SEE THE SPIRITED NEW FALL
VAGAMOCS
POPULAR THE AMERICAN GIRL SHOE
on Page 7 of the Weekend supplement in this issue

THEN SEE the full, exciting VAGAMOC line now featured in the following stores in your locality . . .

VICTORIA
Tallack Shoe Store
1321 Douglas Street
DUNCAN
McEwan's Shoe Store
CHEMAINUS
Bowles Shoe Store
LADYSMITH
Henderson Shoes
NANAIMO
Samples Shoe Store Ltd.
COURTENAY
Searles Ltd.
PORT ALBERNI
Woodward Stores Ltd.
VANCOUVER
Dexall's Shoe Store
2609 Granville Street
Family Shoe Store
2330 Hastings St. E.
Jamieson Bros.
837 Granville Street
Jay's Shoes
2882 Broadway
Vancouver Boot & Shoe Co.
1252 Burrard Street
Woodward Stores Ltd.
Hastings Street
WEST VANCOUVER
Woodward Stores Ltd.
Park Royal

For a limited engagement only, with a star-studded cast headed by Mr. Pogo Possum the Okefenokee Travelling Players present melodramas that will make you laugh and make you cry.
Admission to this wonderful land of fantasy will cost you only $1.35 at your booksellers.
By popular demand a return engagement of I Go Pogo, The Pogo Papers and Uncle Pogo's So So Stories has been arranged — also $1.35 each at your booksellers.
The MUSSON BOOK COMPANY Ltd.

Now appearing in THE
POGO
STEPMOTHER GOOSE
Produced and Directed by
MR. WALT KELLY

S. G. Marshall
SAYS—
If you should die, could your wife pay off the mortgage? Or continue the payments? Our Mortgage Redemption plan will give your family a home to live in, instead of a mortgage to pay.
Let's talk this over.
S. GORDON MARSHALL
307 Jones Bldg.
Victoria, Phone 3-4136
Dominion Life Assurance Company
R. N. E. HARRIS, C.L.U.
Branch Manager
Vancouver Island Division
307 JONES BLDG., VICTORIA

MONDAY-WOODWARD'S 1.49 SALE DAY

FIRST QUALITY MERCHANDISE ONLY—NO SECONDS—NO SUBSTANDARDS

A FEW OF THESE MANY SPECIALS MAY BE SEEN IN OUR WINDOWS SATURDAY!

Special Note Re $1.49 Day

Woodward's one-price $1.49 Sale Day is brought to you by the Woodward family of stores and is held in all Woodward stores on the same day.

FOUR BASIC PRINCIPLES:
1. Honestly represented value. Every $1.49 Day Special must be worth considerably more.
2. Customers treated fairly. Woodward management takes poor view of bringing customers down town for specials which have disappeared from the counters long before the day is over.
3. Understated conservative advertising. Only fine print used. Woodward's do not use such words as stupendous, terrific, half-off, etc.
4. Every $1.49 article represents BIG VALUE, but small print is used for description.

STAPLES

Boxed Christmas Cards — 21 assorted cards in a variety of scenes and verses; some glittered. 4 boxes $1.49

Scissor Sets — Consisting of one large, one small, chrome-plated shears for average weight material. Set $1.49

Cannon Towels — Excellent quality towels that will give you long drying satisfaction. Size 22"x24". Wide selection of modern colors or multi-stripes. 2 for $1.49

Tea Towels—Pure Irish linen towels for quick clean lintless drying. Large size 22"x32". Smartly colored border. 3 for $1.49

Pillow Cases—Excellent quality, fine woven cotton, hemstitched ends, standard size. Pair $1.49

Terry Towels — Absorbent terry towels, thick and long looped. Quick drying. 4 for $1.49

Pram Sets — Consisting of pram cover, two baby jackets, cut from quality bunny cloth material ready to embroider and finish. Sold in sets only. Set $1.49

MISC. ITEMS

Binoculars—2½-power, centre focusing, complete with case $1.49

Records—Hit parade records, numerous titles from which to choose—"Three Coins in the Fountain," "Little Things Mean a Lot" 2 for $1.49

Golf Balls—Woodward's own quality golf balls by "Mercury." 4 for $1.49

Pinking Shears—Made from highly tempered nickel-plated steel, with sharp cutting edges. 6¾ inches long. Ideal for light-weight materials $1.49

Garment Bags—Jumbo garment bag. Sturdy vinyl plastic with 27" zipper, 16-garment capacity. Blue, wine, green $1.49

White Lilac Wool — British quality 4-ply fingering, ideal for socks and sweaters. Good range of plain and heather tones. One-ounce skeins. 8 skeins for $1.49

Bibles — White leatherette jackets. Ideal for a gift or personal use $1.49

Duffle Bags—Canvas duffle bags. Full 16-inch size in colors of blue or brown. Sturdy canvas bottom, easy sliding zipper $1.49

Jewel Boxes — Simulated leather chests lined with shimmering satin. Small inner tray. Ivory, aqua, rose $1.49

VALUES FOR WOMEN

Brassieres — Your choice of satin, nylon, cotton. Designed for comfort and support. Semi padded styles also. 2 for $1.49

Blouses — Attractive crepe models and hand-embroidered georgette sheers imported from China. Assorted colors and white. Sizes 12-20. $1.49

Handbags, Perlon Gloves, Scuffies — Plastic handbags, variety of styles. Perlon gloves, classic slip-on style, dainty frilled cuff. Quilted scuffies, ideal for traveling. Your choice 2 for $1.49

Girdles — Two-way stretch elastic girdles, light-weight in locknit rayon and cotton knit. Firm control without constraint. S.M.L. and out-size. White only. $1.49

Jewelry — Another exciting selection of gleaming and glittering costume jewelry for your fall accessories. Pins, earrings and necklets $1.49

Slippers—With soft flexible split leather uppers, fur trim, platform soles and padded heels. An assortment of two-tone colors. Sizes 5-8 $1.49

Umbrellas: Ladies' and Kiddies' — Bright and colorful rayon acetate covers on sturdy, 8-rib frame with novelty plastic handles. In sizes for ladies and children. $1.49

Pure Silk Squares—35" floral squares. Soft and lovely in new patterns and colors. Hand-rolled hems. $1.49

Pure Silk Squares — Delicately pretty in floral or paisley to accent your suit or sweater. 2 for $1.49

Rayon Gowns—S.M.L. Outsize. Attractive gowns in run-resistant rayon tricot, featuring lovely trims of cotton or nylon lace. Many assorted colors. $1.49

Rayon Briefs—S.M.L. Practical run-resistant briefs, band thighs and elastic waistband. Double crotch for extra wear. Pink and white. 4 for $1.49

Rayon Briefs—Outsize, fuller cut for the larger figure. Non-run rayon knit . . . Pink and white 3 for $1.49

Crepe Slips — Straight cut, smooth fitting slips of lovely washable crepe. Lavish trims of nylon or cotton lace at bodice and hem. Sizes 32-40. $1.49

Bulky Cuff Socks — Softly napped cotton socks with popular bulky turnover cuff. Nylon reinforced at heel and toe. Some white and pastel colors. Sizes 8½-11. 3 for $1.49

BACK-TO-SCHOL SPECIALS

Twenty-four 56-page exercise books. Ruled with margin for pen and ink. Leatherette covered in assorted colors. Set $1.49

Suitcase-Style Carry-All — Sturdy, secure fasteners . . . just the thing school youngsters need. Brown only. $1.49

Pen Sets—Fine quality pen and pencil sets with grey plastic barrel, sturdy nib pen, matching self-feed pencil. Set $1.49

Stapler and Staples—Sturdy home or office stapler, hand or desk model and 1,000 staples. Set $1.49

CHILDREN'S WEAR

Oddments — Includes jeans, dresses, shorts, cotton skirts. Priced to clear 2 for $1.49

Overalls—Size 2-6. Bib-front, suspender-strap style in hard-wearing fine wale corduroy. Select several pairs at this budget price. $1.49

Girls' Flannel Pyjamas — Sizes 8-14. For assured sleeping comfort, generously cut in fine, soft flannelette "Butcher Boy" style or "Mandarin" styles in solid shades or contrasting trims. Pink, maize, blue. $1.49

Overalls—Size 2-6. Elasticized boxer waist or bib front suspender straps. Assorted plaids in wool rayon mix $1.49

Babyalls—S.M.L. Soft, fine wale corduroy with bib front, adjustable shoulder straps, dome fastening on inside leg seams. Assorted colors. $1.49

Knee Socks — Size 6 to 10. Wool knee socks, nylon reinforced at heel and toe. Solid tones of navy, red, green. 3 for $1.49

BOYS' WEAR

Doeskin Shirts — Sizes 8-14. Colorful check patterns in good-wearing "Sanforized" doeskin. Long sleeves. Each $1.49

Polo Pyjamas—Size 2-8. Comfortable two-piece ski pyjamas. Cosy fleece backing, knitted cuffs at ankle and wrists. Yellow, blue. Each $1.49

Lined Denims — Sizes 2-6. Regular blue jean style in medium weight material. Lined with plaid doeskin for added warmth and wear. Each $1.49

Boys' Socks — Sizes 8-10½. Patterned socks in a variety of color combinations. All nylon . . . "Triple-Durable," over twice the wear in every pair. 3 pairs for $1.49

FOR MEN

Men's boxer style under shorts of good quality cotton broadcloth. Fine stripes. Sizes S.M. and L. 2 for $1.49

Winter Work Socks—Heavy-weight, grey mix. Size 11 only. 2 pairs for $1.49

WOMEN'S AND MISSES'

Hankies—Fine lawn hankies. Dainty lace corner. 5 for $1.49

Pullover Sweaters—All-wool and nylon, short sleeves . . . round collar and turtle neck lines. Assorted colors and black. Sizes 16 to 20 $1.49

FIRST-QUALITY NYLONS

51-gauge, 15-denier nylons — full fashioned for perfect fit. Narrow panel heel—slim dark seam. Budget priced at a great saving to you. Sizes 8½ to 11. Two new fall tones. 2 pairs for $1.49

GYM SHOES

For active school sports. Strong black canvas uppers, reinforced at points of wear. Sponge cushion insoles. Men's sizes 7-11. Boys' sizes 1-6. Youths' sizes 6-13. Pair $1.49

THIS SPECIAL ONE-PRICE SALE IS BROUGHT TO YOU BY THE WOODWARD FAMILY OF STORES
PERSONAL SHOPPING ONLY - - - - - - - PLEASE, NO DELIVERIES OR PHONE ORDERS

MANUSCRIPT ON ITS ROUNDS

From Publisher to Publisher It Ends at Fertilizer Plant

By TONY DICKASON

If one has written a book, and due to a series of most unfortunate circumstances, not had it published, then there is some slight consolation in writing about the writing, methinks.

Thus this.

A partial precedent could be set here by reviewing an unpublished volume, but that would be too much like psychoanalyzing an embryo.

I intend here to deal only with the international conspiracy which fought my efforts to bring a medium-sized cerebellum's child before the obviously lapsing literary tribunal.

TONY DICKASON

'And Bat the Stuff Out'

There is only one sound method by which to progressively write a book.

This is to compartmentalize it.

This means you write out a plot (so called), write chapter themes (about 28 of them) and hang the thing together like a scarecrow you'd like the family to meet.

This of course is oversimplification. But actually it can be made even simpler.

You just sit down and bat the stuff out.

And that, rentle jeeder (that's a crazy mixed up but gentle reader), was my system.

Near foolproof as you can't be held intellectually accountable in law if you don't know what you're doing, gentile reader.

The book had a most unique and succulent motif dealing with the religious development of a child (male) from its time as a pre-natal semi-fish to its 21sf zooty year. All sorts of things happened, none of particular interest to East Saanich ratepayers.

The book was somewhat heretical in nature, in a restrained way, written on a borrowed typewriter of a trusting clergyman and on paper provided through the unintentional courtesy of a newspaper with which I had some slight association at that time.

The first time the book went to the publishers, postal tariff was well over the two-dollar mark. By the time it had reached its last potential market ways and means had been found to cut this exorbitant fee to 17 cents.

I think it was sent as seed literature, or something.

Gracious But Definite

The first publisher to receive the submission didn't play around; not one bit. He sent it back with a courteous little printed card enclosure which said graciously the thing was lousy.

The second publisher, a very big wheel in New York whose name if mentioned would be familiar to at least .00001 per cent of readers of serious books, said he was "particularly amused" by several chapters, and would I rewrite the rest. For cash I said this could be arranged, and he coughed up a not too tidy sum which went for sun tan lotion.

(Essential to writing a book is a quiet place in the country, preferably by water. I had acquired both. A French Canadian village by the St. Lawrence. Real gone, moody, atmospheric setting! I there spent much time thinking in the sun. Thus the sun oil expenses.)

My editorial services being in constant demand elsewhere in the country, a move from the idyllic riverbank mode of life was forthcoming, and the body arrived in Toronto. There it was met by a pleasant English bloke who had slaved and sold various tomes and slavered over subsequent silver while in the tight little isle.

Or so he said.

"Give me," he intoned, "your masterpiece. I know the English markets. It will likely have a superior chance (he said chawnses) over there."

I gave.

He left that same week for South Africa where he is running a fertilizer factory with my book. That is, he left for South Africa with my book where he is running a . . . that's right, it scans correctly now.

But, with deuced foresight, I had kept a carbon copy. Over subsequent months I picked it up from time to time and corrected the spelling.

Time passed (cliche No. 274B) and the carboned pages became woefully dismantled. They also tore, fell out of context and generally disported themselves like things with no confidence in an eventual sale.

One day in Cornwall, Ont. (I mention this only because) I read the volume in its entirety for the first time in about three years.

Gadz!

Left it for the landlady's perusal.

She, a Dutch immigrant of only a few weeks, had only a basic knowledge of English. Figured book thusly couldn't do her much direct harm.

But seriously, I'm thinking of writing a book.

Anyone for Hemingway?

Religion of the story's hero? . . . a Druid, of course!

PUBLICATION POSTPONED

"Freedom from Fear" by Lester L. Coleman, MD, a practical guide to self-understanding and the conquest of fear, has been postponed by Hawthorn Books to Nov. 5. It was previously scheduled for publication on Sept. 10.

Arabian Story Of Idealist's Freedom Goal

HEROES OF THE EMPTY VIEW, by James Aldridge, McClelland & Stewart Ltd., Toronto. 428 pages. $4.50.

With five other successful novels to his credit, James Aldridge, author of "Heroes of the Empty View" stands firmly on his own feet as an author. It is, however, impossible to review his latest book without recalling "Lawrence of Arabia."

The empty view is that of the nomad Arab, the desert the scene of perpetual revolt. The heroes are the tribal Arabs, fighting for their traditional freedoms against the advance of civilization.

"OR EVEN IRISH"

Outstanding character in the story is a white man. Dressed as an Arab, skin darkened by the desert sun he was sometimes mistaken for a Syrian, a Stamboui Turk, a freak Egyptian or even a Jew, the author says.

The author adds "But to any Englishman who looked long enough he was recognizable as a brother; not English perhaps, but Scotch or Welsh or even Irish."

This prototype of Lawrence lives dangerously masquerading as a chief under the tents of the nomads of the desert.

AN IDEALIST

He learns of the Arab's ideologies and has experiences which make many gripping chapters. With the ideal of complete freedom ever before him he has a great sympathy for the desert tribes.

Then he is forced to break from the nomad life and return to England. There he becomes a legendary figure. He is sought by politicians and capitalists interested in the Arabian mess and the oil fields. If real trouble occurs he tells them England will have to occupy the oil fields with British troops.

But the idealist seeking complete freedom quickly sickens of the civilized scene and his role of a hero.

There is an unfortunate romance with a strange restless girl unrooted from the city slums by a Cambridge scholarship. He goes back to the desert—to his own view of destiny—to dust and thirst and blood.

Highly informative, full of thought-provoking philosophy it is a book which it is safe to say will deservedly hit the best sellers' list.—T.M.

BOOKS RECEIVED

DOCTOR TO THE ISLANDS by Tom and Lydia Davis, Little, Brown & Co.

True story of Polynesian doctor, his New Zealand wife and his uphill struggle in the Cook Islands.

LOVE IS FOREVER by Margaret E. Bell, George J. McLeod Ltd.

Seventeen-year-old bride leaves Victoria, B.C. to join her husband in the Laska salmon industry.

THE DARKER TRAFFIC by Martin Brett, Dodd Mead & Co.

Realistic, lusty, mystery thriller; vice, dope, lust and women.

BOOK TALK

By JAMES SCOTT

This month the oldest publishing house in Canada celebrates its 125th anniversary. It is the Ryerson Press, founded by the doughty Egerton Ryerson with the backing of the Methodist Church in Canada. Its original purpose was to publish The Christian Guardian, a journal which Ryerson hoped would aid his fight against Ontario's Family Compact, Bishop John Strachan and the forces who sought an established church for Upper Canada.

It was not long, however, until Ryerson's press expanded to publish books, thus following right in line with a Methodist practice instituted by John Wesley when he appointed the first book steward of the denomination. This has been going on ever since. Today the Ryerson Press handles the periodicals of the United Church and engages in publishing secular books.

A Particular Distinction

From a literary point of view, quite apart from its longevity, the Ryerson Press has a particular distinction. It is not only the oldest publishing house in Canada, but, taken year in, year out, it is the most consistent and largest publisher of Canadian books, by Canadians, in this country.

For those of us who sometimes despair that there is any real and vital literature in the country, it is an optimistic reminder that publishing Canadian books—as many sometimes as seventy-five or eighty in a year—is strong in at least one house.

Naturally, I am pretty familiar with the Ryerson output in recent years. Summed up, I think one could assess it something like this: In any year's operations it is rare that it comes up with many—or any—masterpieces (there aren't many in the country anywhere for that matter), but if one examines its total bulk of publication one can detect a design to its policy and a goal which surely its officers are aware of.

Canadian Writers' Field

For example, while it may not have published his best book, you will find that almost every important Canadian writer of the past twenty-five years anyway has had something published by Ryerson. Often it has been his first book. Often this press has started a man on the way to writing fame when nobody else would. You will also find that when you go over Ryerson's lists of books in print that it has provided a remarkable coverage of all the major facets of Canadian life—politics, art, history, geography and religion. It sometimes astonishes me when I go digging for information about this country, written by a native writer, that almost always, somewhere in its mammoth list, Ryerson has got it.

I have an honest doubt that this will make for great literature. I sometimes wonder if a press which seeks to be so exhaustive can exercise the right kind of strict literary selection.

Maybe my approach is too limited. It is possible that by providing so many opportunities for writers and by aiming to serve the great public and not just the literati or poetasters, such a press is the more valuable in creating a proper climate for reading and writing.

Certainly it is a good thing that Canada can say at this stage in the game that it has had a publishing house in this country for a hundred and twenty-five years (a long time, that) which has always had a major portion of its output provided by Canadian writers.

The fact that it could flourish, and at such a high level, is ample evidence that in writing we are far from bankrupt.

Opportune for Publishers

It may not be good for the country, but the controversial release of General Kurt Meyer this week is certainly good for one book which is just about to be published. It is **"The Trial of Kurt Meyer,"** by B. J. S. Macdonald, who was the original prosecutor in the trial which found Meyer guilty of certain still well-remembered war atrocities.

In this book actually more than the courtroom trial is covered. Col. Macdonald begins with the battle around Caen during which the Canadian prisoners who were later shot were first captured.

Macdonald was on the spot during this phase of the fighting. He then continues, exposing the investigation of the murders and again he is in a position to give first-hand testimony because he was the Canadian representative on the SHAEF appointed group which carried on the investigation. Thus the book gives the view of one on-the-spot participant who saw the whole business through from its beginning on the battlefield to its culmination in the court trial.

There is no doubt that the events of the past week will pinpoint much interest on this book. It is the kind of happy coincidence which publishers dream about but rarely ever see.

MANAGER — Rev. Clarence Heber Dickinson, 55, of Toronto has been general manager of the 125-year-old Ryerson Press in Toronto since 1936. Educated in Toronto, where he received his BA from Victoria College in 1921, Dr. Dickinson guided the Ryerson Press and the church paper—the United Church Observer — through the war and post-war years. The publishing house now employs 400 people. — CP Photo.

Under USSR As Austrian Suffered It

I SURVIVED, by Godfrey Lias, Evans Brothers Limited, London, 244 pages, $3.

This is story of keen interest to those who wish to know a bit about the makeup of the Russian people. It is the story of the observations of Erwin Germanovitch, otherwise called Pepi, who was an officer in the German army when captured at Stalingrad.

He was a prisoner of the Russians for 10 years before regaining his Austrian homeland. Pepi came within an ace of gaining his freedom in the early post-war years. He was close to the freedom of West Germany when he became enmeshed in a civilian brawl, was arrested and taken back to Russia.

The true story is put down in writing by Godfrey Lias, a British captain in the Second World War as told by Peui after his return to freedom. His life in captivity was a succession of prison and slave-camps of harrowing experiences, but he kept his eyes and ears open (having a knowledge of the language) and stored up a mass of information about the people and life in the USSR.

Dog in Heaven Treasure for Young Readers

HOUND-DOG MOSES AND THE PROMISED LAND, by Walter D. Edmunds. Dodd, Mead & Co., Toronto. $2.95.

A humorous but sensitive story by Walter D. Edmonds and 50 illustrations by William Gropper combine to make "The Hound Dog Moses and the Promised Land" a book from which parents will get as many chuckles as the children to whom they read it.

There are few children who own a dog who at some time or other haven't pondered over the question of whether or not dogs go to Heaven; if not, why not.

The experiences of the hound dog Moses do not exactly solve the problem but they deal with it. The book tells what happens when Moses reaches the Promised Land and is confronted with the sign "No dogs, sorcerers, liars, etc., admitted."

A city editor appears; the dog makes news and big issues are raised over the rights of dogs to enter the heavenly regions.

BEST SELLERS

(Compiled by Publishers' Weekly)

FICTION

"Mary Anne," Daphne du Maurier.

"Not As a Stranger," Morton Thompson.

"Sweet Thursday," John Steinbeck.

"The Royal Box," Francis Parkinson Keyes.

"Never Victorious, Never Defeated," Taylor Caldwell.

"A Fable," William Falkner.

"The Fall of a Titan," Igor Gouzenko.

"The Dollmaker," Harriette Arnow.

"A Time for Love and a Time to Die," Erich Maria Remarque.

NON-FICTION

"The Power of Positive Thinking," Norman Vincent Peale.

"I'll Cry Tomorrow," Lillian Roth.

"But We Were Born Free," Elmer Davis.

"Forty Plus and Fancy Free," Emily Kimbrough.

"A Child of the Century," Ben Hecht.

Reviews in Brief

LOVE IS ETERNAL, by Irving Stone, Doubleday.

One of history's most discussed marriages—that of Mary Todd and Abraham Lincoln—has become a stirring tale of adult love in novelist Irving Stone's warm and lively story, "Love Is Eternal." Inspired by the inscription in the wedding ring Lincoln put on Mary's finger, Stone has dug into history and more recent literary discoveries to smother the long-lived gossip and tradition that Mary Todd was an arrogant, self-seeking woman whose vile temper made marriage a misery for Abe.

As later history showed and as Stone relates with the impact of a never-told story, Mary loved her husband and was the great love of his life.

★ ★ ★

A BLESSED GIRL by Lady Emily Lutyens, Lippincott.

"The perfection of a letter is to let you into the thoughts and doings of the writer," Rev. Whitwell Elwin wrote to Lady Emily Lytton.

Lady Emily had the gift of letter writing which Elwin, a Church of England clergyman and a distinguished man of letters, defined.

The truly remarkable correspondence between the girl and the clergyman is published in "A Blessed Girl" by Lady Emily Lutyens, as she is now by virtue of her marriage to the late distinguished architect, Sir Edwin Lutyens.

Elwin and Lady Emily started their correspondence when she, daughter of the first Earl of Lytton and granddaughter of the novelist, Bulwer Lytton, was 13 years old. He was 71. Their correspondence extended from 1887 to 1896.

★ ★ ★

FANN MARLOW by Jane Hardy, Dutton.

It is a cherished axiom that "newspapermen aren't news." Fann Marlow, a literary agent's novel about literary agents suggests strongly that it is equally true that "literary agents aren't literature."

Author Jane Hardy's avowed purpose is to let "every human being who has ever held a book in his hand" know just exactly how "the written word of man is brought into print." To this end, she presents what amounts to a stenographic transcript of goings-on in a literary agent's office, including the blind alleys and false alarms right along with the incidents that contribute to the plot.

Last times today!

AFTERNOON and EVENING

all at HOME APPLIANCE SHOW

Curling Rink

$2,000 in Prizes

TV STARS IN PERSON
in Bar and Pogo-Stick Act.
See BILL GAFFNEY and TOM WEAVER, stars of "Toast of the Town" and "The Colgate Comedy Hour."

FASHION SHOW, 8 P.M.
by Hudson's Bay Company.

Sponsored by Victoria North Kiwanis Club, with proceeds for local welfare work.

Admission ticket (50c) also enters you in prize contest. Children with escorts free.

3 Milwaukee exclusives

SKYTOP LOUNGE

Read, write, play cards or loaf in this glass-encircled lounge for passengers in private-room cars.

SUPER DOME

Everyone welcome without extra cost for sky-high, horizon-wide scenic views. 68 lookout seats.

TOURALUX SLEEPERS

Open sections with roomy berths provide comfort and privacy at less cost than in Pullman sleepers.

Reserved-seat coaches with leg rests. Famous meals in the diner, beverages and snacks in the Cafe Lounge.

Full particulars on immigration and customs requirements. Through bookings arranged without bother to points outside of U. S. Baggage checked through in bond.

Victoria Office: 920 Douglas Street, Phone 2-7254
C. E. Blaney, Jr., Agent

SHIP VIA THE MILWAUKEE ROAD

OLYMPIAN Hiawatha

Seattle to Chicago for Windsor
Toronto • London, Ontario
New York and Eastern Canada

NOTICE

TO TV SET OWNERS

The George Burns and Gracie Allen Show will be telecast over CBUT, Sunday, September 12th at 1.30 p.m. See this popular comedy show co-sponsored every week by B. F. Goodrich of Canada, on the CBC-TV network.

EATON'S Will Obtain

ANY BOOK Mentioned on this Page

Phone 2-7141 or call at Book Department Main Floor

VICTORIA SYMPHONY SOCIETY
Takes Pleasure in Announcing
Eight PAIRS of Symphony Concerts
by the
Victoria Symphony Orchestra
Hans Gruber, Musical Director

8 SUNDAY AFTERNOONS
8 MONDAY EVENINGS
(Repeat Concerts)

AT THE
ROYAL THEATRE

Sunday Afternoons at 3 . Monday Evenings at 8.30

FIRST PAIR OF CONCERTS — October 3rd and 4th, Guest Artist: Gertrude Huntly Green, Pianist.

SECOND PAIR—October 24th and 25th, Guest Artists: Corol McCartney, Violinist, and Maurice Crawford, Flautist.

THIRD PAIR—November 13th and 14th, Geoffrey Waddington, Guest-Conductor.

FOURTH PAIR—December 5th and 6th, Guest Artist: Margaret-Ann Ireland, Pianist.

FIFTH PAIR—January 16th and 17th, Guest Artists: Mary Hammond, Cellist, and Hans Stelzner, Horn.

SIXTH PAIR—February 6th and 7th, Guest Artist: Glenn Gould, Pianist.

SEVENTH PAIR—February 27th and 28th, Guest Conductor: Clifford Evens. Guest Soloist: Howard Denike, Saxophone.

EIGHTH PAIR—March 27th and 28th, Guest Artist: Esther Glazer, Violinist.

SINGLE TICKET SALES FOR FIRST PAIR OF CONCERTS WILL NOT GO ON SALE UNTIL THE WEEK OF SEPTEMBER 27th

Save With Season Tickets!

PRICES: FOR 8 CONCERTS
Either Sunday Afternoons or Monday Evenings
$19.80 $16.20 $12.80 $9.00

SYMPHONY BOX OFFICE
Eaton's
OPENS FOR NEW SUBSCRIBERS
Monday, Sept. 13th at 10 a.m.

RESERVE NOW FOR BEST SEATS

AUDREY RETURNS

Picking Up Loose Ends After Holiday Spent Trout Fishing

By AUDREY ST. D. JOHNSON

It is a good thing people have written me letters and things about their summer doings, because if they hadn't I don't know what I would have put in this space. You see, I broke right away from tradition for musically-minded folk when I went on vacation recently.

In fact—and this is going to be a shock to many of my acquaintances—I didn't seek out a festival or even a single lecture, concert or stage show. I went trout fishing! Caught some, too—and ate them—but that's beside the point.

Audrey

Nearest I got to correct procedure was an unofficial peek at the Lancaster Players' lake-side Theatre By Starlight at Penticton. But this will disappoint you, too. It was Sunday and there was not a whisker of an actor in evidence—let alone a play.

Sorry folks, but next year I promise to be mindful of my duty and take a proper busman's holiday.

In the meantime others have not been as remiss as I, so this week this is their space and incidentally, many thanks to all who have taken time out of their busy summer schedule to write and give me interesting news.

A comprehensive survey of a festival I must confess to not having heard of before, comes from Miss Una Calvert, who with Miss Marjorie Tebo, has been holidaying in Colorado and attending the 1954 Aspen Festival and Institute of Music. In her letter Miss Calvert describes Aspen as "an old—about 50 years derelict—mining town now given over to these activities and, of course, ski-ing and ski lift in winter."

She continues: "The concerts and master classes are given in a huge tent and except during storms and these are not too unusual, the swaying and sighing of the great expanse of canvas adds rather than detracts from the effect of the music." Victoria promoters (if any) please take notice!

The programs she enclosed with her letters show the festival organized on broad lines, with a balanced percentage of classic and modern works presented at the concerts and attention also given to new works, including a concerto for violin and orchestra by Murray Adaskin.

Public and panel discussions, master classes by outstanding musicians, including Vronsky and Babin, Roman Totenberg, Leslie Chabay, Madeleine Milhaud, William Primrose, are carried on for several weeks. Among Canadians present Miss Calvert mentions the Murray Adaskins, John Avison of Vancouver, a good pianist from Montreal and musicians from Toronto and Saskatoon. Also Charles Jones, a member of the faculty, is a Canadian.

CLARINET CLINIC

Among the many interesting people Miss Calvert reports meeting is Reginald Kell, clarinetist, formerly a professor at the Royal Academy in London and now a touring soloist. Mr. Kell expects to visit B.C. next season, Miss Calvert writes, and will give recitals in Vancouver and Powell River and a clarinet clinic in the latter place.

I have also heard from William Bertsch who is bringing a wife back with him and who is enthusiastic about the two courses he has completed at Radio Nederlands and in Maine with Pierre Monteux. He writes of plans for his Little Symphony which made such a fine impression in its debut last spring and has even outlined a suggested program for the first concert this season.

His wife, a Dutch girl, majored in English at London's Polytechnic School and at Cambridge and studied ballet and is looking forward to participating in Victoria's artistic life.

A postcard from Stanley Shale tells of a wonderful holiday being spent at St. Moritz, Lugano and in Italy.

Recital at Arts Centre Thursday

Lloyd Powell, English pianist and teacher who is now residing in Toronto and who has been visiting relatives in Victoria for the past three or four months, is to give a pianoforte recital at the Arts Centre, 1040 Moss Street, Thursday at 8.30.

Mr. Powell, who gave an interesting lecture-recital at the Arts Centre earlier this summer, has chosen a program of wide appeal, touching on the classic, romantic and modern schools. An unusual item will be the air, "Ye Sweet Retreat," from a cantata by the 18th Century English composer, Boyce and arranged for piano by Bauer.

Twentieth century music will be represented in a French group which includes Ravel, Debussy and the contemporary Poulenc. Liszt's "Soiree de Vienne," an arrangement of Schubert waltzes by the great virtuoso, Chopin's lovely B Flat Minor Sonata with the Marche Funebre movement, and Bach's Italien Concerto are also included in the program.

City Poorer By Death of Fine Musician

Victoria musical circles have become the poorer through the passing of a fine musician, Madame Marie Zakrejevsky. The Russian-born operatic singer who had made this city her home for several years, was beloved by her pupils for her kindness and warm interest, as much as for her great knowledge of the vocal art and traditions.

Madame Zakrejevsky had had an outstanding career in Russia and Italy where she had won wide acclaim. The Russian revolution forced her to flee with her family to Manchuria and from there she eventually went to the United States, arriving in Los Angeles to join her sister, also an operatic singer, in 1940.

Madame Zakrejevsky will be greatly missed by those to whom she gave generously of her knowledge during here last years in Victoria.

Winnipeg Ballet Pays Off $27,000

WINNIPEG (CP) — R. A. Kipp, president of the Royal Winnipeg Ballet, said Friday that the company's $27,000 deficit now has been erased. He added that the date on which the ballet will be able to resume full-time activity depends on the generosity of citizens.

ENTERTAINMENT CALENDAR

Thursday, September 16 at 8.30 p.m.: Lloyd Powell, formerly Royal College of Music, London, England, pianoforte recital, Arts Centre, 1040 Moss Street.

Wednesday, September 29 at 8 p.m.: Northwest Grand Opera Association presents Bizet's opera, "Carmen." Metropolitan stars, full ochestra, at Royal Theatre.

Sunday and Monday, October 3 and 4 at 8.30 p.m. respectively: First pair of concerts by Victoria Symphony Orchestra. Guest artist: Gertrude Huntley Green, pianist. Royal Theatre.

Thursday, Friday and Saturday, October 7, 8 and 9 at 8.15 p.m.: St. Luke's Players present "January Thaw," a comedy, at Parish Hall, Cedar Hill Cross-roads.

GRUBER CONDUCTS

Growing Symphony Activity Brings Greater Permanency

I read in this journal some days ago something about the Symphony Society anticipating an $8,000 profit from this coming season's operation. We of the Symphony Society were scarcely less amazed at this prophecy than all the other readers. A symphony orchestra does not budget for a profit. A symphony orchestra—all symphony orchestras throughout the world—budget for a loss.

That a loss will occur at the end of a symphony season—here no less than everywhere else—must be faced from the beginning, or else the venture must be given up.

The foregone fact of a loss cannot be controlled; the size of the loss can be controlled, but even that in a very limited way.

An Inevitable Discrepancy

A symphony orchestra depends on public, or private, funds to compensate for the inevitable discrepancy between income from ticket sales and expenditures involved in bringing the orchestra on stage on concert nights ready to play. It is certainly the duty of all those who volunteered to act as directors of the society to see that no unnecessary cent is spent. It is a fact that our treasurer demands an accounting for such items and postage stamps, and rightly so.

Gruber

There once existed in the minds of many who should have known better the quaint notion that musicians should play for nothing.

I think we have made progress there.

I have not heard this singular opinion expressed for some time now. Yet, neither our musicians nor the body who represents them, the Victoria Local of the Federation of Musicians, have ever made a demand for a certain minimum wage or fee. Lest there be still anyone who holds that a musician should play "for the love of it," well our musicians here do just that.

Out-of-Pocket Expenses

The remuneration for which our musicians play amounts to no more than their out-of-pocket expenses involved in coming to rehearsals, keeping their instrument in serviceable condition, but, if time be money, and if we count time spent at rehearsals and concerts, and time spent practicing, then the inexorable fact emerges that each single musician contributes more to the orchestra in a season than even the most generous donor.

The Symphony Society, and, I think, the public, have been becoming increasingly dissatisfied with this situation. There cannot be many, surely, who would not agree that our musicians have long since deserved to reap at least a token benefit from their years-long labors.

The decision to institute this year double concerts was influenced, in part, by the search for means to reward the orchestra if only a little more adequately some time in the foreseeable future.

This may not yet be possible this year, or even next. But a new, theoretical and potential, means of revenue has been opened, by placing an extra house on sale. It is hoped that, in time, this will accomplish the double purpose of giving our musicians a somewhat more interesting financial stake in this venture, and also of easing the demands we must now make upon our guarantors and donors.

No one blithely expects the new Sunday series to sell out immediately, in addition to the Monday concerts. So far, however, every step ahead the Symphony Society has taken in the past has caught up with us more quickly than we dared hope; at first back in 1941 and 1942, the single concert at the Empress Hotel ballroom; then, what many thought to be an overly optimistic step, the moving into the Royal Theatre for four concerts per season (plus two by the Vancouver Symphony Orchestra).

Then, four years ago, the increase to eight concerts, all given by our own orchestra.

Eight Double Concerts

None of these progressive steps ahead has been taken without the reassuring "sold out" sign at a sufficient number of concerts. And now we come to the new eight double concerts, or eight pairs of concerts, at the Royal—eight Sunday afternoons, and eight Monday evenings.

The preliminary sales have already gone some little way in justifying this decision.

There are still a lot of tickets left for Sunday, but far fewer for Monday than ever before.

Having been one of the main supporters of the double-concert idea, I see it as my duty to do what I can to see the orchestra and the society through this new and great responsibility. I hope to be allowed to do that. Once this new (for Victoria) idea of pairs of concerts is established, it will also mean that the orchestra is then established with a greater degree of permanency and with a relatively greater degree of financial security. And then I shall submit to our board of directors the request to consider the question of my own further usefulness here.

Next week I shall tell you in detail about the programs, guest artists, guest conductors, etc., for the coming season.

St. Luke's Group Presents Comedy

St. Luke's Players will open their 1954-55 season with an amusing comedy of errors, "January Thaw." Dates are October 7, 8 and 9 and place will be St. Luke's Parish Hall, Cedar Hill Cross Road.

First play for children's theatre production has been selected.

and it will be ready to make a tour of Victoria schools about the middle of November.

Second children's play and an "Experimental Theatre" production are still under discussion.

ART in REVIEW

By COLIN GRAHAM

Anyone asking me two weeks ago what I knew about 20th century Yugoslav painting would have received a confession of complete ignorance.

This somewhat scandalous state of affairs is hardly mitigated by the fact that I probably share my ignorance with the majority of Canadians professionally concerned with the visual arts.

The reason for this gap in our experience is simple.

There are no readily available books on the subject in English, and so far as I am aware there has never been an exhibition of Yugoslav painting in Canada.

However, it may be that this gap will be filled before very long. Ten days ago I had the honor of meeting Mr. Marino Tartaglia, professor of painting at the Academy of Art in Zagreb and Yugoslavia's leading living painter.

EXCHANGE EXHIBITIONS

Mr. Tartaglia is here on exactly the kind of mission that is needed: the exchange of exhibitions between his country and Canada.

Through his kindness I am now in possession of an illustrated survey of Yugoslav painting during the past 50 years and of a brochure on a collection of contemporary work now touring the Middle East.

The level of quality revealed here indicates that we are indeed the losers for not having seen Yugoslav work before.

RICH NATIONAL TRADITION

Even if one is aware of the immense richness of Yugoslavia's cultural past, to which so many countries and civilizations have contributed their influences, it comes as a surprise, at least to me, to discover not only what a number of admirable painters Yugoslav has produced these past 50 years but to see there a rich national tradition in the approach to painting.

One is inclined to imagine out here that only the French have an inherited and infallible instinct for painting in a completely painterly way.

It is also interesting to find that the present Yugoslav government, in contrast to its neighbors behind the Iron Curtain, makes no effort to influence its artists or dictate to them in any way what or how they should paint. The result is that they are still producing

MARINO TARTAGLIA
. . . self portrait 1920

good work abundantly, while people like the Rumanians are turning out propaganda essays which, according to western critics who have seen them, look like the magazine illustrations of 30 years ago.

MAGNIFICENT FRESCOES

Let us hope, then, that through Mr. Tartaglia we shall be able to arrange matters so that we shall see here within the next couple of years not only contemporary Yugoslav work but also some of those magnificent mediaeval frescoes which created so much comment when shown in London recently.

TWO FOR THE SHOW ON PAGE 28

PHIL LEE—TIMES REVIEWER, SAYS: "DON'T MISS" IT PROVIDES A VERY HILARIOUS EVENING!!

DOCTOR in the HOUSE
Color by TECHNICOLOR
DIRK BOGARDE • MURIEL PAVLOW • KENNETH MORE • DONALD SINDEN
A J. Arthur Rank Organization Presentation
TODAY
At 1.00, 3.09, 5.19, 7.29, 9.39
ODEON

AGAIN! BY POPULAR DEMAND!
STARTS SUNDAY MIDNIGHT
Doors Open 12.01
ADVENTURES OF ROBINSON CRUSOE
COLOR BY PATHECOLOR

starring DAN O'HERLIHY
with JAMES FERNANDEZ
Produced by OSCAR DANCIGERS
HENRY EHRLICH
Directed by LUIS BUNUEL
ADDED SUSPENSE "DRAGON'S GOLD"
PLAZA
Ends Today "Scarlet Spear," "Lucky Losers"

FAMOUS ARTISTS LIMITED
ROYAL THEATRE
ONE PERF. ONLY!
Sept. 29th — 8 p.m.
NORTHWEST GRAND OPERA
ON STAGE! — BIZET'S BELOVED
CARMEN
STARRING THREE RENOWNED OPERA STARS
★ REGINA RESNIK of the METROPOLITAN OPERA, who will bring experience and distinction to the most dramatic of all mezzo roles in opera!
★ ROBERT ROUNSEVILLE the young tenor star of the motion picture TALES OF HOFFMAN and the NEW YORK CITY OPERA!
★ EDWIN DUNNING of the NEW YORK CITY OPERA.
The above internationally known, top-flight stars will be combined with an outstanding company of 100—with full orchestra!
TICKET SALE OPENS 10 A.M. MONDAY
in Kent's Music Store, 742 Fort Street. Telephone 4-2941.
$4.60, $4.05, $3.45, $2.90, $2.30, $1.75, inc. tax.

BRENTA LODGE
RECOMMENDED BY DUNCAN HINES
Dine and Dine, at one of Victoria's Most Noted Beauty Spots
Full Course Lunch or Dinner from $1.50
Afternoon Teas Served — Wedding Receptions a Specialty
Make reservations for a Lunch or Dinner Party of five or more and see beautiful Butchart Gardens from Tod Inlet, as our guests in the handsome 40'-bridge cruiser "CARMANIA."
Brentwood Bay, V.I. Keating 157

USED CAR?
WILSON MOTORS!
Yates at Quadra

McMORRAN'S
Pavilion — Cordova Bay
DANCING
EVERY SATURDAY NIGHT
The Island's Finest Maple Floor
STAN CROSS' ORCHESTRA
Couples Only — 9-12
Table Reservations 9-3243

ENDS TODAY!
CINEMASCOPE
Prince Valiant
JAMES MASON - JANET LEIGH
ROBERT WAGNER - DEBRA PAGET
STERLING HAYDEN
VICTOR McLAGLEN
Doors Open 6.30
Two Complete Showings 6.50 and 9.00
Where Sound Sounds Better! FOX A Picture That Pleases
Hillside and Quadra
Plenty of Parking Area

GEM THEATRE SIDNEY
Matinee at 1.30
Two Shows 7.00 and 9.00
ENDS TODAY
"RIDE VAQUERO"
WITH
ROBERT TAYLOR
AVA GARDNER
HOWARD KEEL
OUTDOOR ACTION DRAMA

ENDS TODAY!
RETURN BY POPULAR REQUEST
CHARLES CHAPLIN
IN
"LIMELIGHT"
AN INSPIRING STORY OF LOVE, LAUGHTER AND TEARS
SELECTED SHORT SUBJECTS
Complete Program 6.30 and 8.53
Feature Starts 6.46 and 9.14
"SING WITH ME"
STARTS MONDAY
OAK BAY
Temple of Refined Entertainment and Education

Tillicum OUTDOOR
2-7531 Corner BURNSIDE and TILLICUM ROADS
All Color Program!
Marge and Gower Champion - Dennis O'Keefe - Monica Lewis
"EVERYTHING I HAVE IS YOURS"—at 8
Vaughn Monroe - Ella Raines - Walter Brennan
"SINGING GUNS" — at 10.15
RAIN VISORS AVAILABLE
GATES OPEN 7.30 P.M. — SHOW STARTS 8.00
TWO FREE PASSES TONIGHT IF YOUR CAR LICENSE ENDS IN 61

A Thrilling Sight This Weekend
SEE
the world-famous
BUTCHART GARDENS
they're lovely by day . . . exciting by night!

A 25-acre Fairyland of Beauty
OPEN DAILY
9 a.m. to 11 p.m.
ILLUMINATED FROM 8 P.M.
AT NO EXTRA CHARGE
Enjoy a light lunch, 11 a.m. to 3 p.m., and afternoon tea from 3 to 5 p.m. in the Residence restaurant. Admission: Adults $1.00. Children 25c. Armed Forces of any country (in uniform), Free.
Restaurant Closed on Mondays

VICTORIA FIGURE SKATING CLUB
Applications for 1954-55 season at Hocking & Forbes 1006 Douglas Street on and after Sept. 20
Season Rates
Juniors, $11.00
Intermediates, $13.00
Seniors, $20.00

CLUB TANGO CABARET
TONITE
For the Most in an Entertaining Evening
by
THE CONTINENTALS
Reservations 2-0222
OAK BAY THEATRE BLDG.

Arts Centre of Greater Victoria
1040 Moss St. Phone 4-3123
3 SUMMER EXHIBITIONS
★ Indian Arts
★ Emily Carr
★ Sophie Pemberton
CLOSING DATE SEPTEMBER 18
TUES. TO SAT. THIS WEEK
★ 3 Centuries of Ancestral Portraits
★ Drawings and Paintings by Stella Langdale
THURS., SEPT. 16, 8.30 P.M.
Piano Recital by Lloyd Powell, R.C.M.
Admission $1.00 at Door
GALLERY HOURS:
• SUNDAY, 2.00 to 5.00 p.m.
• TUESDAY to SATURDAY 1.00 to 5.30 p.m.
• FRIDAY, 1.00 to 5.30 p.m. 7.30 to 9.30 p.m.
Gallery Closed Mondays
Second Annual Island Crafts Graphics, Sculpture Exhibition (non-jury), Sept. 23 to Oct. 10. Entry forms available now at Arts Centre
Children's Painting Classes, fall term, sign up list will be posted at Gallery Wednesday.

SAT. NITE Sirocco SAT. NITE
Victoria's Most Up-To-Date Supper Club
DINE AND DANCE
Featuring CLAIRE ANDERSON AND HIS BAND
FLOOR SHOW
Dancing 9.30 to 1—Price $3.00 Per Couple, Including Tax
Reservations Phone 3-9221—24-Hour Service

SWISS RESTAURANT LITTLE HARBOUR
EXCELLENT LUNCHEONS SERVED DAILY, $1.30 and $1.40
Suggestions from Our Dinner Card
Salmon Maison ... $2.20
Grilled Chicken ... $2.50
T-Bone Steak Special ... $3.00
Soup, Salad Plate, Dessert and Coffee included
The Ideal Place for Wedding Receptions and Banquets
727 ESQUIMALT ROAD PHONE 3-8022
PLENTY OF PARKING SPACE

EXCITING, TRUE STORY OF P.O.W. ESCAPE OF WORLD WAR II
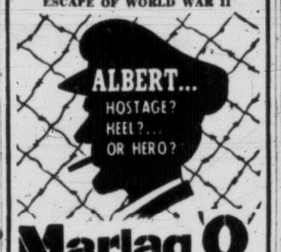

Marlag O
PRISON CAMP
Starring ANTHONY STEEL
JACK WARNER—Doors 1 p.m.
Dominion
A FAMOUS PLAYERS THEATRE
At 1.38, 3.35, 5.32, 7.29, 9.31

ENDS TODAY!
At 3.13, 6.16, 9.24
America's No. 1 laugh couple, the "I Love Lucy" stars in
M-G-M's THE LONG, LONG TRAILER
in COLOR!
PLUS
At 1.55, 4.58, 8.01
The Story of Two Outcasts!
"DRUMS OF TAHITI"
DENNIS O'KEEFE
PATRICIA MEDINA
35¢ ATLAS
A FAMOUS PLAYERS THEATRE

NOW SHOWING! ROYAL
OWING TO THE UNUSUAL LENGTH OF THIS ATTRACTION DOORS WILL OPEN 12 NOON!
IMPORTANT—PLEASE NOTE STARTING TIME!
Doors 12 Noon — Feature 12.22, 4.15, 8.00 p.m.
CLARK GABLE • VIVIEN LEIGH • LESLIE HOWARD
OLIVIA de HAVILLAND

"GONE WITH THE WIND"
TECHNICOLOR
PRICES
Adults 12-2 p.m. 50¢
2-5 p.m. 60¢
5 p.m. on 85¢; Students 50¢ to 5 p.m. Children 25¢ All Day
GREATER THAN EVER ON WIDE SCREEN

HELD OVER! THE FOUR ACADEMY AWARD WINNERS ARE WINNING APPLAUSE FROM ALL VICTORIA!

STARRING
Humphrey BOGART
Audrey HEPBURN
William HOLDEN
in
Sabrina
Produced and Directed By Billy Wilder
with WALTER HAMPDEN • JOHN WILLIAMS
A PARAMOUNT PICTURE
Doors at 1.00 p.m. Feature at 1.30 4.05 6.40 9.20
AT REGULAR PRICES 40¢ Until 2 p.m. Incl. Gov't Tax
—PLUS—
Sports Specialty
Colored Cartoon
Latest News
CAPITOL
A FAMOUS PLAYERS THEATRE

Assize Court Jury Acquits Duncan Man

Henry Robinson Freed of Manslaughter In Death of Wife in Shooting Accident

NANAIMO—An Assize Court jury deliberated only 35 minutes Friday to agree that Henry Robinson, 60, Duncan farmer, was not guilty of manslaughter as charged after shooting his 55-year-old wife, Irene, July 21, when he mistook her for a deer.

Clothing worn by Mrs. Robinson at the time of accident was produced as evidence to indicate similarity in color to that of a deer.

Defense lawer W. H. M. Haldane, Victoria, asked police about the clothing saying: "Would you say this coat was so very different in color from that of the shoulders of a deer normally found in the Duncan area?"

Const. R. G. Low said it was not. Const. C. Dryden, who took photographs and made sketches of the accident scene, was asked the same question and also agreed that the color of the dead woman's coat and a deer were not very different.

HAS ONE EYE

Defense counsel also pointed out fact that the accused had only one eye. Jury retired for 25 minutes after an address by Mr. Justice J. O. Wilson, only to return to ask for a clearer definition of the word "reckless" as it applied to the charge of manslaughter. Mr. Justice Wilson explained, then the jury retired for 10 minutes more before reaching a verdict of "not guilty."

According to his sister, who attended the trial, Robinson had been "shocked into a mental block" by the accident, and had been under psychiatric treatment.

Assize Court will reconvene Monday at 10.30 a.m. when George Reader, Campbell River, will be tried on a statutory charge.

SOOKE CATS TOPS AT PNE

SOOKE—Two Burmese kittens, property of Miss E. . Packham of Point No Point Resort, came home from the PNE loaded with honors.

Each won two firsts and a trophy as best Canadian bred cat in the show.

In addition to Burmese cats, Miss Packham raises Siamese and crosses between the two breeds.

Timber Industry Takes 11 Lives

Accidents in British Columbia's logging and saw-milling industry took a total of 11 lives during July and August the Workmen's Compensation Board reported Friday in Vancouver.

During August, the board said, 268 men were injured in the combined operations.

Cowichan Minister Going to Japan

TORONTO (CP)—The United Church of Canada today announced that Rev. and Mrs. N. William Hincks of Scarboro and Rev. and Mrs. Stewart D. Robertson of Lake Cowichan, B.C., have left for overseas missions.

Mr. Hincks, minister of Scarboro United Church since 1952, is going to Northern Rhodesia. Mr. Robertson, who served in the pastorage at Lake Cowichan, is going to Japan.

Children Given School Holiday To Attend Annual Duncan Fair

By JOHN TAYLOR
Times Duncan Correspondent

DUNCAN — Friday was children's day at the Cowichan Exhibition here, and all district school youngsters were given an afternoon free of lessons to enjoy the fair.

They packed the grounds, and spent most time on the midway, but the horse show drew a fair crowd in the afternoon. Children and adults turned out in force to see the evening rodeo.

There were no casualties in the ring on the first performance of the rodeo, but six-year-old Bill Barton was taken to King's Daughters' Hospital at the conclusion of the show when, on leaving the grandstand, he slipped and sustained bruises.

Exhibition committee members looked far happier today as attendance figures soared to well over 3,000 in big contrast to Thursday's opening day of barely over 500. They expect an even bigger crowd today, perhaps breaking all past figures.

PERFECT WEATHER

The weather played an important part in bringing in the customers from many parts of the Cowichan district Friday. Although the sky forecast rain, only a few brief showers fell. In the afternoon the sun came out and the temperature jumped making perfect conditions for the light horse jumping and judging of beef cattle, Ayrshires, Jerseys and sheep.

Miss Mary Waldon, president of the Cowichan Agricultural Society, not having exhibited cattle for a number of years, carried off the grand championship in both the male and female class with her Ayrshire herd.

Another local winner was R. Shaw, Duncan, who won the supreme championship in the sheep class with his Southdown. The sheep entry, an official said, was of a much higher standard this year than ever before, possibly due to entries by mainland exhibitors.

In the women's section, the number of entries was low, although the standard and quality of work was adjudged exceptional, especially in the domestic division. Mrs. C. Morton, who baked in every class, won many prizes.

KNITTING POPULAR

In fancywork and fine arts, knitting seemed to take precedence over other years, with Mrs. A. McPherson winning three prizes with her plain, patterned, and diamond socks.

In group entries the Cowichan Women's Institute had a good display, and an unusual entry of group work was the Quamichan Potters Club's table set in green, made up of a lamp, ashtray, cigarette box and vase in a totem pole motif, by Mrs. J. H. Speer.

Garden produce at the exhibition was exceptionally good despite lack of good weather this year. Judges were pleased at the lavish exhibits of produce in view of the adverse conditions under which it was raised. All produce was in place long before the show began, and this class was among the first judged.

PHOTO DISPLAY

Lack of entries in the photograph division was compensated for by the excellent work submitted. Miss C. Bonner, Cobble Hill, had some outstanding studies in the enlargement classes. Other exhibits were entered by John Y. Bassett, Mrs. W. J. Marr and Mrs. Mercedes Gibson.

Judging in the cattle ring today will be mainly of 4-H Clubs, though there will also be a livestock parade. In the lower field of the agricultural grounds the judging of the light horses will be completed. Also on the afternoon's entertainment will be a square dancing competition with entries from the Cowichan district as well as Victoria.

Weather permitting, the Jerry Gosley Smile Show should be a big attraction this evening.

Nanaimo Firm Signs Contract With Union

NANAIMO—Pay of $1.85 an hour and a 40-hour work week, are included in a new agreement between J. Barsby & Son of Nanaimo and Local 1093 of the Building Construction and General Laborers' Union, Earl Allen, Victoria, union business agent, reported today.

Five employees are involved. The agreement also provides for a check-off and transportation after five miles out of the city centre. The agreement, the first entered into with the firm, will be valid until April 1, 1955.

Tugboat Skipper Suffers Stroke On Towing Job

NANAIMO (CP) — J. N. Oligny, 56-year-old tugboat captain of Fanny Bay, was in "fairly good" condition in hospital here today after suffering a stroke aboard his tugboat in the Strait of Georgia.

Capt. Oligny was brought to hospital by plane after suffering the stroke while assisting two other tugboats in moving log booms through Sabine Channel Friday night.

A B.C. Airlines plane piloted by Denny Denroche and accompanied by Dr. G. E. Singer brought Capt. Oligny to hospital here.

Sabine Channel lies between Texada and Lasqueti Islands.

The stormy petrel, smallest of web-footed birds, can run lightly over the water with the aid of its wings.

Of the 7,100 islands and islets of the Philippines, only 462 are bigger than one square mile.

DICK MYERS DERBY WINNER AT 'TOBACCO ROAD' BEACH

SOOKE—Dick Myers was the fishing king of the first annual "Tobacco Road" settlement fishing derby at Sooke.

Myers won the derby with a 14½-pound salmon and Albie Davies was second with a 12¾-pounder. Colin Corbett landed five fish during the derby to win the prize for most fish entered.

Davies, elected "mayor" for the day, and wearing a top hat and tails, presented all prizes during the beach banquet and dance that followed the derby.

LLOYD POWELL
Pianist and Adjudicator
ROYAL SCHOOLS OF MUSIC
ENGLAND
Lessons in Pianoforte
Coaching in Ensemble
Phone 3-8534

● WOOD ● WOOD ● WOOD ●
IMMEDIATE DELIVERY
GUARANTEED ALL FIR
2 BIG CORDS $9.00
4 BIG CORDS $17.00
BLOCKS AND SLABS FOR FURNACE AND KITCHEN
2-4622

Good Vision is Vital

HIGH SCHOOL SENIORS AND GRADUATES:

Now is the time to begin thinking of a career and this is what Optometry (the art and science of visual care) offers you:

- Ideal working conditions.
- Unlimited opportunity for private practice.
- Suitable income to provide a secure future.
- Full professional recognition by the Canadian government.
- Soul-satisfying opportunity to serve your fellow man by providing and protecting his most precious gift of vision.
- High prestige in your community.
- Excellent opportunity for community work.
- A life dedicated to the preservation of vision in mankind.

Necessary requirements to achieve the Doctor of Optometry degree are:

- You must be morally and physically fit.
- You must have completed two years or more of university in the field of basic sciences or pre-med to be eligible for advanced optometry.

If you are interested in choosing Optometry as your career you may contact any member of the **Victoria Optometric Association.** See the yellow pages of your directory under the heading "Optometrists."

4 SHOWS MARK CLOSE OF FALL FAIR SEASON

Southern Vancouver Island today boasted four annual agricultural displays to end the fall fair season in the district.

Largest of the four will be the Metchosin Farmers' Institute fair at Luxton, that was opened at 2 by H. J. Bruch, MLA.

Maj.-Gen. G. R. Pearkes, VC, opened the long-standing Sooke fair, scheduled to close this evening with an auction of exhibits.

Garden crops, flowers and fruit were featured in the View Royal Community Club and Strawberry Vale displays at their respective community halls.

Cowichan Fair Winners Named

DUNCAN—The following list of prize winners in the annual Cowichan Exhibition was released today:

FRUIT—

Apples—Red Gravensteins, Mrs. D. C. McRae; Wealthy, Mrs. C. I. Groves; Ribston Pippin, Fred Reeder; McIntosh Red, B. Johnston; any other fall variety, Fred Reeder; Cox's Orange, Mrs. A. J. Gadsden; King of Tompkins County, W. S. Gwynn; Northern Spy, B. Johnston; Delicious, Fred Reeder; any other winter variety, R. W. Crosland.

Pears—Bartlett, Wm. Gibbs; Bosc, R. W. Crosland; Clairgeau, Mrs. C. I. Groves; Anjou, Mrs. W. O. Salmon; any other variety, R. W. Crosland.

Plum—Greengage, E. W. D. Blake; Damson, R. W. Crosland; Italian Prune, W. S. Gwynn; any other variety, Mrs. V. B. I. Burrows.

Filberts—Mrs. V. B. I. Burrows.

Crabapples—Mrs. C. I. Groves.

Peaches—Mrs. D. C. McRae.

Quince—R. E. Wallin.

Blackberries—Mrs. G. G. Sharpe.

FIELD, PRODUCE

Fall wheat, B. Young; barley, B. Young; ensilage corn, J. Jorgensen; sunflowers, H. H. Bazett; turnips, Mrs. March; mangels, Sludstrup, B. Young; mangels, any other variety, E. W. D. Blake; early potatoes, named, H. H. Bazett.

FANCY WORK, FINE ARTS

Diamond socks, Mrs. A. MacPherson; Monarch knitting special, Mrs. D. Coupland; men's socks, plain, Mrs. A. McPherson; three-piece suit for infant, Mrs. K. Howard; knitted sweater for adult, Mrs. Edna Bullock; knitted cardigan for adult, Mrs. D. Stacey; knitted sweater for child up to 12 years, Mrs. M. Haynes; garment made from an old garment, Mrs. Edna Bullock; article of wearing apparel made from flour sack, Mrs. G. Bergman; afghan, knitted or crocheted, Mrs. D. Stacey; ladies' cotton dress, Mrs. J. Fielden; apron or pinafore, Miss F. Smyth; garment made from used wool, Mrs. A. Hoek; Fairisle knitting, Mrs. D. Stacey; petit point, Mrs. J. W. Black; hooked wool rug, Mrs. O. Eaton; hooked cotton rug, Mrs. J. W. Black; teacloth embroidery, Mrs. L. S. Skeet; dresser scarves and vanity sets embroidery, Miss M. Herd; pair of pillow slips, Mrs. J. Fielden; fancy cushion cover, Mrs. J. W. Black; crochet, fine, Mrs. E. H. Valleau; crochet, coarse, Mrs. J. W. Black; table cloth, crocheted, Mrs. H. S. H. Jones; Indian sweater, child's, 2, Mrs. V. Lloyd; best dressed doll, Mrs. W. Shawyer; leather work, tooled handbag, H. S. Ford; leather work, carved project, Mrs. K. Armour; leather work, non-tooled project, H. S. Ford; knitting for exhibitors 70 years or over, Mrs. D. Stacey; crochet for exhibitors 70 years and over, Mrs. C. W. Thurgersen; group display, Cowichan Women's Institute; knitted lace, fine, Mrs. E. H. Valleau; knitted lace, coarse, Mrs. E. H. Valleau; any kind of work, novelties, Mrs. J. W. Black; needle point, Mrs. J. W. Black; copper work, Mrs. K. Armour; hand spun B.C. wool, Mrs. E. R. Gilroy; hand spun B.C. wool, nature dyed, Mrs. H. Sloan; hand spun novelty yarn, Mrs. H. Sloan; hand weaving, other than wool, Mrs. H. Sloan; needlework, any article, Miss Helen Small; wood carving, any model, Peter Chappell; handiwork of any type, Miss Vivian Chappell; wood carving, or any model, Brian Small; needlework, any article, Billy Potts; handiwork of any type, Miss Elizabeth Tarlton.

Clothing, cotton or rayon, Miss Lucille Hogg.

DOMESTIC SCIENCE

Blue Ribbon tea biscuit, Mrs. D. C. Morton; Maple Leaf Milling Cream of the West, special for best white loaf, Mrs. D. C. Morton; loaf of bread, white, Mrs. E. Bamber; loaf of bread, brown, Mrs. R. A. Peterson; loaf of date bread, not yeast, Miss Herd; loaf of raisin bread, yeast, Mrs. D. C. Morton; plain rolls, yeast, any shape, Mrs. J. Paradis; layer cake, white, iced, Mrs. Bert Evans; layer cake, chocolate, iced, Mrs. Bert Evans; layer cake, iced, made by a man, B. P. Burrows; six plain bran muffins, Mrs. J. Paradis; six plain white muffins, Mrs. G. Bergman; Scotch shortbread (round), Mrs. K. Jobling; chiffon cake, Mrs. K. Armour; jelly roll, Mrs. B. Goodlad; angel cake, Mrs. E. J. Matt; gingerbread, Mrs. G. Bergman; Scotch buttermilk scones, Mrs. J. MacKenzie; plain oven scones, Mrs. D. C. Morton; six tea biscuits, Mrs. D. C. Morton; apple pie, shallow, two crusts, short pastry, Mrs. E. J. Watt; six fancy pastries, assorted, Mrs. D. C. Morton; fruit cake, dark, Mrs. J. Paradis; six fancy cookies, assorted, Mrs. J. Paradis; assorted candy (half pound), Mrs. J. Paradis; best collection of jams, three bottles, Mrs. R. E. Lundahl; best strawberry jam, Mrs. R. E. Lundahl; best loganberry jam, Mrs. H. A. Bulcock; best raspberry jam, Mrs. H. S. H. Jones; best apricot jam, Mrs. H. S. H. Jones; best plum jam, Mrs. J. Paradis; best blackberry jam, Mrs. C. Lucas; best pot marmalade (citrus), Mrs. R. A. Peterson; best collection of jams, six bottles, Mrs. K. Jobling; best of three, any kind, jellies made with Certo, Mrs. J. Paradis; best of three, any kind, jellies without Certo, Mrs. D. C. Magson; best of three jllies, wild fruit without Certo, Mrs. H. A. Bulcock; best collection of jelly, six bottles, Mrs. D. C. Morton; best canned pears, Mrs. R. A. Peterson; best canned loganberries, Mrs. J. Paradis; best canned peaches, Miss H. Herd; best canned plums, Mrs. J. Paradis; best canned cherries, Mrs. J. M. Askham; best collection canned fruit, six bottles, Mrs. J. Paradis; best canned peas, Mrs. J. W. Askham.

GARDEN PRODUCE

Potatoes—Early Rose, Wm. Gibbs; Warba, H. H. Bazett, early white only, any other variety, named, H. H. Bazett; early, colored only, any other variety, named, Wm. Gibbs; six Netted Gems, S. J. Hill; six Columbia Russett, Wm. Gibbs; six Green Mountain, C. B. James; six any other variety, main crop, named, H. H. Bazett.

Beans—Scarlet runner, 12 pods, Mrs. U. B. I. Burrows; pole or runner, 12 pods, any other variety, C. B. James; broad, 12 pods, H. H. Bazett; green, 12 pods, John Morton; wax, 12 pods, B. Johnston.

Beets—Globe, six roots, H. H. Bazett.

Cabbage—Pointed, two heads, Wm. Gibbs; flat or round, two heads, B. Johnston; Savoy, two heads, Mrs. R. A. Peterson; red, two heads, A. T. Motherwell.

Cauliflower, two heads, Wm. Gibbs; celery, three heads, Mrs. R. A. Peterson; cucumbers, outdoor grown, two specimens, Mrs. B. Pickering; cucumbers, pickling, 12 specimens, Mrs. E. Vaux; citrons, two specimens, W. H. Hawkes.

Carrots—Short, six roots, not over four inches, Mrs. W. O. Salmon; intermediate, six roots, not over seven inches, H. H. Bazett; long, six roots, eight inches or over, Wm. Gibbs.

Corn—Table, Golden Bantam, six, W. H. Hawkes; table, any other variety, C. B. James.

Leeks, three, W. H. Hawkes; lettuce, two heads, A. D. Walker; onions, white, six, W. H. Hawkes; onions, red, six, W. H. Hawkes; onions, yellow or brown, six, Wm. Gibbs; onions, Spanish type, six, W. H. Hawkes; shallots, 24, Mrs. R. A. Peterson; onions, pickling, 24, Mrs. R. A. Peterson; parsnips, six roots, W. H. Hawkes; peas, 12 pods, Mrs. A. A. Mutter; pumpkin, table, two specimens, Wm. Gibbs; pumpkin, heaviest in show, Wm. Gibbs; rhubarb, 12 stalks, Mrs. A. J. Gadsden; squash, Hubbard, green, two, C. Bell; squash, any other variety, Mrs. G. G. Sharp; tomatoes, grown in open, six specimens, R. W. Crosland; turnips, Swede, three specimens, Mrs. C. March, Lake Cowichan; turnips, any other variety, three specimens, Wm. Gibbs; vegetable marrow, green, two, H. H. Bazett; vegetable marrow, white, two, Mrs. G. G. Sharp; collection of vegetables, nine distinct kinds, Mrs. B. Pickering; collection of vegetables, six distinct kinds, W. H. Hawkes.

Vancouver Island Viewpoint

From Up-Island Newspaper Editorial Columns

New Era in Logging Ahead

THE COWICHAN LEADER

As the government has announced a deadline of November 1 for acceptance by the companies of its terms for forest management licences on southern V.I., the present is an opportune time to weigh the pros and cons of this important licensing question.

This district is very directly concerned in the present negotiations. Without some form of sustained-yield program, the whole Cowichan watershed is doomed to a reduced industrial tempo once the mature stands have been logged.

Even if the ideal of sustained yield is brought down to earth, the tempo will one day slacken. With managed forests, however, the chances would seem to be much greater for maintenance of an orderly course by industry.

This is a complex problem. Politically and economically, the concept of managed licences is sound. The present government is demonstrating a zeal for the public welfare that may or may not rob the logging operations of lumbering firms of the high profits formerly associated with them. This seems more than a mere possibility, as it is assumed that the stumpage to be paid on the licensed Crown timber will be revised at regular intervals, in the same way as wage contracts are revised annually.

School Children's Clothing

THE REVIEW, SIDNEY

Many parents during the past week have been visiting their favorite merchants and expending substantial sums in children's clothing so that their youngsters may return to school properly clad. Many are perplexed at having to pay sales tax of 5 per cent on purchases of clothing for children well under the age of 14 years.

When the provincial government some months ago made changes in the sales tax legislation, it was stated that the government's intention was to provide some relief to parents of young children. The suggestion was that clothing for children under 14 years of age should be tax free. This announcement was hailed with delight. But we are wondering how this system is working out in practice.

The Review knows of a recent transaction in which two pairs of shoes were purchased for a 12-year-old girl. This particular youngster is not large for her age. If anything, she's on the small side. But her mother was obliged to pay 5 per cent sales tax on both purchases. We're wondering if this was the intent of the provincial government when it declared its new policy—or if some merchants are not interpreting the government's wishes properly.

Some enlightenment on this problem would be welcomed from the responsible government official.

LOOK!

A CAR FOR YOU AND A CAR FOR YOUR WIFE

...2 FOR THE PRICE OF ONE BIG CAR!

You've never seen an offer like this before . . and you may never see one again. How we can do this is our secret, but here are the facts. We will pay you more for your present car than you ever dared hope for, when you trade it in on a brand-new Nash Canadian 4-Door Rambler and a Nash Metropolitan. The total price you'll pay will be less than you would have to pay for some big cars!

A beautiful Nash 4-Door Canadian Rambler for you.

JUST THINK OF IT!
A CAR FOR YOU AND A CAR FOR YOUR WIFE!
MORE FOR YOUR PRESENT CAR THAN YOU EVER DARED HOPE FOR!
THE OPPORTUNITY OF A LIFETIME IS YOURS . . NOW!!

Drive in tonight, with your wife, and find out just how much more your car is worth to us. See the beautiful 4-Door Rambler and the sleek Metropolitan (the car Nash designed and built for lady drivers). Yes, see all this and you, too, will . . .

A sparkling Nash Metropolitan for your wife.

GO Nash

THOMAS PLIMLEY LIMITED

VANCOUVER AND YATES STREETS PHONE 2-9121

COW-KILLING BRINGS FATAL RIOTS IN INDIA

CALCUTTA (Reuters)—Five thousand "cow worshippers" fought a pitched battle with police here Friday when they tried to storm the West Bengal Assembly in protest against the slaughtering of animals they hold sacred.

One man was trampled to death outside Government House and many were injured—four seriously—when policemen on horseback charged the mob with flailing clubs. Eighty-six persons were arrested.

The rioters were protesting because the killing of cows, revered as sacred animals by devout Hindus, is only partly banned in West Bengal. In some parts of India the slaughter of cows is totally prohibited.

Registration Next Week for Fall Classes at City YMCA

Persons who wish to attend YMCA classes this fall will be able to register in the Y gymnasium on Thursday and Friday from 7.30 p.m. to 10 p.m.

Registrations will be accepted for all fall and winter adult classes. A display of arts and hobbycrafts is being held in conjunction with the registration session.

Physical classes for men and women, swimming classes, hobbycrafts, dancing and other classes will be available for Victorians.

In the hobbycraft section—ceramics, copper-tooling, art, leathercraft, woodcarving and turning, and photography—will be taught. Evening and afternoon classes for hobbies open Sept. 20.

Old-time dancing lessons will commence Oct. 1.

Spanish classes, handwriting analysis, and bridge sessions will open Oct. 4.

Badminton will begin on Oct. 6.

All children's sessions will start Oct. 1.

The YMCA "Young Adult Club" will meet in the Mural Room of the Y Building every Tuesday night.

Following is a schedule of adult physical classes;

Men's swimming instructions, Mondays and Thursdays at 7 p.m.; men's gym classes, Monday, Tuesday, Thursday, Friday at 5.30 p.m.; volleyball, Monday and Thursday from 6 p.m. to 7 p.m.; young men's physical classes, Tuesday and Friday at 8.15 p.m.

West Germany Leads Europe in Prosperity

By WELLINGTON LONG
United Press Staff Correspondent

BONN, Germany (UP)—West Germany, five years ago the poorhouse of the world existing solely on American handouts, is now the most propsperous nation in Europe.

All over the globe, governments send their representatives here to ask Germany to help finance their own economic revival programs, a startling change for a nation which five years ago doled out food to its own 48,000,000 people at the rate of 1,325 carefully calculated calories a day.

West Germany's gold and dollar reserves have increased sixfold in three years and now total $1,000,000,000. She was the largest European Payments Union debtor in 1950. Today, the EPU owes West Germany more than $700,000,000 — so much it will probably force a reorganization of the EPU by spring.

Employment has reached a record 16,000,000 with 2,000,000 new jobs created in three years. Unemployment, at just under 1,000,000, is the lowest since the war, despite a regular influx of refugees from the East.

HOUSING PROBLEM

The industrial production index is 141 of 1936. Wages continue to rise slowly while prices of consumer goods have recently shown a slight decline. There hasn't been a wage strike in three years. The federal (statistical) office estimates that real weekly earnings of industrial workers have increased 86 per cent since 1948, that their food consumption has jumped 26 per cent and their purchases of goods and services have gone up 34 per cent during the same period.

The great unsettled problem remains housing. The government has said that the nation is short 4,000,000 dwelling units as a result of war damage plus the dumping of 10,000,000 refugees into the country since the war. It built 400,000 houses last year, and probably will built that many again this year. But with refugees continuing to flow in, the average number of persons per room has dropped only from 1.17 in 1950 to 1.15 now.

The index of foreign orders placed with German industry in September was 127, compared with 106 the year before. The country probably will have an over-all foreign trade surplus of $500,000,000 for this year, and is the only major state in western Europe no longer requiring or receiving direct American dollar aid.

But the increases are slowing. Almost all of Germany's trade agreements are bilateral, when three or even four-way trade deals are what is required.

Under the bi-lateral arrangements, West Germany finds that she has difficulty keeping trade going without financing it herself. Twenty-one Latin American countries, for instance, are constantly in trade which obviously cannot go on forever.

Economics Minister Ludwig Erhard believes the solution is free convertibility of all currencies, letting each find its own real level, rather than continuing to be bolstered up to a false value by protective trade practices. Already, Erhard has dropped all quantitative restrictions on 91 per cent of Germany's exports. But he feels he can go no further unless Germany's trade partners follow suit quickly.

Very Young, Very Old Dominate in Canada

MONTREAL (BUP) — Statisticians took time off from their adding machines today to come up with the news that Canada is becoming a land of the very young and the very old.

They also produced a number of other facts, all indicating that the nation is in the midst of a face-lifting process created by a sky-rocketing birth rate, a declining death rate and expanding immigration.

That, say the scientists, spells one simple thing: a bigger and better Canada within the next 10 years—with more people to work and more people to buy the goods they produce.

The changes emerging in Canada's population pattern are studied in the monthly review of the Bank of Nova Scotia, which describes the process as "startling."

The review adds the changes "are not only of immediate importance, but . . . have great significance for the future."

The study made by the statisticians shows that:

1. Canada's population zoomed by one-quarter in the 12-year period ending last year and there's every sign the increase will continue to be "substantial" in the future.

2. Most of the increase is due to the rising number of very young and very old people in the country, resulting in a boost in the so-called "ratio of dependency" — the group of active workers from 15 to 59 which, broadly speaking, must provide for the needs of the whole population.

3. The pattern of more persons in the under-10 and over-60 group is likely to produce a need for social facilities of all kinds in the years to come, particularly schools and hospitals.

4. There has also been a significant increase in the number of families, proportionately greater than the increase in population, and more and more of them are flocking into the towns and cities, mostly in the fringe areas surrounding Canada's main urban centres.

The review discloses that the nation's population has been growing at the rate of 2½ per cent per year, a faster rate of growth than the United States.

St. John Brigade Schedule Set

The St. John Ambulance Brigade will resume regular training meetings for fall and winter activities next week.

A complete list of weekly brigade activities follows:

Monday—B.C. Electric Ambulance Division, No. 254, at 8 p.m.; R. Leeman, superintendent. Victoria Nursing Division, No. 61, at 8 p.m.; Mrs. M. Bell, superintendent. Pemberton Crusader Nursing Division, No. 254, at 7 p.m.; Mrs. M. Akins, C/S. Victoria Cadet Nursing Division, No. 61c, at 6.30 p.m.; Mrs. M. Sampson, C/S.

Tuesday—Oak Bay Nursing Division, No. 176, at 8 p.m.; Mrs. E. Humble, superintendent.

Wednesday—Open meeting for officers and members of all brigade members. Plans for fall activities, reports of British Empire Games, first aid attendants and report of garden party will be discussed. A good attendance is requested. E. Rogers, corps superintendent.

Thursday—St. John Ambulance Division, No. 65, at 8 p.m.; G. Sellars, superintendent. Denton Holmes Nursing Division, No. 148, at 8 p.m.; Mrs. L. Sinclair, superintendent. Oak Bay Cadet Nursing Division, No. 176c, at 6.30 p.m.; Mrs. E. Aubel, C/S. St. John Ambulance Cadets, at 7 p.m.; Mr. K. Soles, acting C/S.

Friday—A. J. Dallain Nursing Division, No. 210, at 8 p.m.; Mrs. B. D'Altroy, superintendent. Denton Holmes Cadet Nursing Division, No. 148c, at 6.30 p.m.; Miss E. Owles, C/S.

Miss America 1955 Crowned Tonight

ATLANTIC CITY, N.J. (AP)—Fifty beautiful girls today entered the last round of competition to pick the fairest of them all—Miss America of 1955.

Miss Canada, 21-year-old Barbara Joan Markham of Cornwall, Ont., hasn't yet been mentioned in the nightly awards.

Municipalities Share $87,521 In Tipplers' Tax

Victoria City Gets $11,128

Premier W. A. C. Bennett announced Friday 44 B.C. cities and municipalities will receive shares of $87,521 collected under the repealed 10 per cent tipplers' tax.

The figure represents half the total amount collected during the five-month period the tax on drinks by the glass was in effect. It was repealed during the spring session of the legislature, after strong protest, and has been replaced by a 5 per cent levy.

Victoria city will receive $11,128 as its share, and Vancouver $32,904. Other districts in the Victoria area getting a portion of the tax refund are Oak Bay, $580; Esquimalt, $93, and the village of Sidney, $5.58. The amounts represent 50 per cent of the total tax collected in each area, less administration costs.

U.S. SCENE

Fall Upswing Lags Behind Expectations

By WALTER BREEDE JR.

NEW YORK (AP)—Sharply higher retail sales set the pace this week for a general quickening in the tempo of business in the United States.

It was apparent that the traditional post-Labor Day upswing might be running a little behind schedule in some lines, notably steel and autos.

But there was no mistaking the willingness of consumers to spend.

Dun and Bradstreet said retail business for the week ended Wednesday easily topped that of the previous week, despite the fact that most stores were closed Labor Day.

Government statisticians noted that department store sales, at latest count, were generally running 13 per cent ahead of last year.

With consumers spending freely, the spending plans of big business also commanded attention.

The U.S. commerce department and the Securities and Exchange Commission estimated that business firms will spend $26,687,000,000 this year on new plant and equipment.

SECOND-BEST YEAR

That's six per cent less than the all-time high of $28,391,000,000 expended last year, but it will still make 1954 the second-best year on record.

Biggest spenders include the auto industry, which has its capital investment program 30 per cent over last year. Largest decline is shown by the railroads. They plan to spend 35 per cent less.

Construction spending in August set a record of $3,600,000,000—up eight per cent from a year ago.

August employment totalled 62,300,000, a slight increase over July.

Auto production is down to its lowest level since November 1953 and probably won't get back into high gear much before Nov. 1. Car builders are taking their time getting ready for 1955 models because dealers want plenty of opportunity to move still sizable stocks of 1954s.

ADDRESS OMITTED

A report in Friday's Times, dealing with the work done by W. H. Wilson in instructing a polio patient in mathematics, contained a typographical error which omitted his address. He resides at 80 Howe Street.

KELLOGG NAMES — Promotion of W. J. (Bill) Turner of Kellogg Co. of Canada Ltd.'s Vancouver district sales office to the position of assistant to the district sales manager, was announced today.

Avery Issues Stockholders 6-Month Report

'Ammuntion' For Wolfson?

CHICAGO (UP)—Sewell Avery, 80-year-old financier, issued a semi-annual report today to stockholders of Montgomery Ward & Company. It was expected to furnish ammunition to a group seeking to gain control of the firm, the world's second largest mail order house.

At the same time, it presumably furnished some satisfaction to Avery, who has for many years favored the building of a substantial cash reserve for the firm. He has cautioned against the effects of over-expansion, should a business drop come about.

Montgomery Ward control is the announced target of financier Louis Wolfson, Miami, Fla., who argues that the company did not seize post-war opportunities for expansion of sales.

The financial report for the six months' period ended July 31 showed earnings of $12,401,602, equivalent to $1.80 per share of common stock, compared with $15,731,973, or $2.31 a share for the same period of 1953. Sales were $401,118,118—off 14.8 per cent from sales for the corresponding 1953 period.

But Avery could report also that his working capital was up $16,000,000—$593,936,151, compared with $577,887,259 a year ago. He also noted "the operating funds of the company at July 31 were equal to 8.9 times its obligations."

SEARS' PROFIT DOWN

Also in contrast to the Montgomery Ward statement was another issued simultaneously by Sears Roebuck and Company, the largest of all the mail order firms.

Sears, for the period Feb. 1 to July 16, reported an operating income of $106,174,065, before deductions to profit sharing and pension funds, down from $123,039,602 for the same period last year. Net income was $45,833,658, or $1.89 per share, subject to year end adjustments, and compared with a net of $47,557,821 or $1.97 per share for the same period last year.

Including other income accounted for by the sale of securities, earnings per share were $2.08 compared to $1.97 last year. The last year's figure for earnings represented in part an adjustment for taxes.

Sears' net sales for the period were $1,236,778,857, down $93,735,124, or 7 per cent compared with Ward's 14.8 per cent, from the same period a year ago.

N. Slater Co., 15 cents, payable Nov. 2; record Oct. 8; xd Oct. 7.
Hendershot Paper, 25 cents, payable Oct. 1; record Sept. 23; xd Sept. 21.
Russell Ind., 20 cents, payable Sept. 30; record Sept. 10; xd Sept. 9.

WEEK IN BUSINESS

Canadian Trends Stay on High Level

By GEORGE LINTON, Canadian Press Staff Writer

Canadian business trends jogged along on a high level this week. Most working Canadians found they were making more money than a year ago. But there were some, notably Prairie wheat farmers, whose income prospects for 1954 appeared to be worsening.

On the bright side was increased activity in construction, plumbing and paper industries and most retail outlets. Some crops were expected to produce bigger harvests.

The value of construction contracts awarded in August was about 25 per cent ahead of last year, wiht the greatest increase in house building. Much of the work is long-term and is expected to carry employment in many areas through into 1955.

With the increase in home building has come an upsurge in activity among makers of washroom and kitchen fixtures.

Fine paper production was ahead 9 per cent to Aug. 1. And in the retail field, department store sales in the last week of August were ahead 4 per cent on the same week last year. Sales in British Columbia showed an 18 per cent climb.

Women's wear retailers expect higher fall sales from promoting the new Parisian "flat look' which emphasizes hipline rather than bust and midriff.

In agriculture, this year's apple crop now is estimated to be 12 per cent larger than last year. But production of other fruit—cherries, pears, peaches, apricots—is down.

ECONOMY'S WEAK SPOT

The economy's weakest spot is Prairie wheat, where wind, hail, rust and sawflies have robbed farmers of more than $100,000,000. Damage from rust alone is placed by government officials at 85,000,000 bushels.

The harvest is late this year and frost threatens. With the farmers' income prospects dwindling, stores are tightening credit and many have put up signs reading "cash only."

Wages and salaries in Canadian industries, however, are higher. The average now is $58.86, compared with $57.57 a year ago. But total payrolls are down about one per cent.

Most prices on the stock market showed comparatively little change this week. At New York The Associated Press average of 60 stocks gained $1.60 to $133, and at Toronto the western oil index climbed 1.28 to 88.93.

Women Increase Unemployed Roll

Unemployment showed a small increase last week in Victoria compared with the previous week, because more women were in search of work, National Employment Service reports.

There is still a surplus of male workers in clerical, personnel, building service and laboring classes, according to the report.

At the same time, an increased demand for many classes of tradesmen is evident due to scarcity of qualified men to fit employers' specifications.

Vacancies for women were for domestic work, waitresses, stenographers, kitchen workers and sales clerks. Factory jobs were few in the female section.

Other offices have increased circulation of openings, with unskilled and some professional jobs available. A caterpillar crane operator is needed on the prairie, a chemistry professor for an eastern university is wanted, draftsmen can be placed in several centres, and a variety of graduate engineer openings is available.

Richardson Firm Names B.C.-Alberta Chief

WINNIPEG — The appointment of Norman J. Alexander as supervisor of British Columbia and Alberta offices of James Richardson & Sons, investment dealers, was announced here today by Ralph D. Baker, general manager.

Mr. Alexander will continue to serve as resident manager of the firm's Vancouver office.

INVESTMENT FUNDS

(Supplied by James Richardson & Sons)
(Prices quoted on a net basis.)

	Bid	Asked
Balance Mutual	4.30	4.73
Canadian Investment Fund	7.12	7.81
Commonwealth Interntional	6.02	6.62
Corporate Investors	6.73	7.31
Diversified Securies A	13.65	
Do B	2.90	3.15
Grouped Income	5.66	6.21
Leaverage of Canada	4.32	4.75
Mutual Accumulation Fund	4.59	4.99
Mutual Income Fund	4.06	4.41

A. E. Ames & Co.
Business Established 1889
Members
Toronto Stock Exchange
Montreal Stock Exchange
Royal Trust Building • 612 View Street, Victoria, B.C.
TORONTO MONTREAL WINNIPEG VANCOUVER NEW YORK LONDON, ENG.

Canadian Government, Municipal and Corporation Securities
612 View Street
Victoria, B.C.
Telephone 2-4261.
Wood, Gundy & Company Limited

$$$ SAVE DOLLARS $$$
PAY CASH FOR YOUR CAR
FREE LIFE INSURANCE UP TO $1,500
You can arrange a loan from us and save money by paying cash for your car. We finance the purchase or sale of automobiles. Consult your local finance company for new low rates.
ISLAND FINANCES LTD.
1112 BROAD ST. PHONE 4-6831
"Financing Victorians For Thirty Years"

GILLESPIE, HART & CO., LTD.
JOHN HART, President
INSURANCE • REAL ESTATE • BONDS AND STOCKS
BUILDING LOANS • MORTGAGES
CAR FINANCING AT 5%
611 FORT STREET (Established 1911) 4-1181

WANTED
Ground floor location suitable for financial institution. Must be central and modern. All replies will be treated as confidential.
Box 1668, Victoria Press

WAREHOUSE — NANAIMO
FOR RENT — AVAILABLE IMMEDIATELY
ON RAILWAY SIDING
APPROXIMATELY 6,000 SQ. FT. FLOOR AREA
LOW RENTAL
FOR FURTHER INFORMATION CALL 2-6541

CREDIT BUREAU OF VICTORIA LTD.
205 - 10 JONES BLDG. — 723 FORT ST. — 2-9111
MEMBERS ASSOCIATED CREDIT BUREAUS OF CANADA AND AMERICA
CREDIT AND PERSONNEL REPORTS—COLLECTIONS AND ADJUSTMENTS
SERVING VICTORIA'S BUSINESS AND PROFESSIONAL MEN SINCE 1911

MONEY to LOAN
First Mortgages
Building Loans
Current Rate of Interest
No Delays — Quick Decisions
Brown Bros. Agencies Limited
Established 1917
1125 Blanshard Street—Victoria—3-1183-4 3-1816

Auto Loans
Get $50 TO $1200 at Personal
Need money for down payment or repairs on an auto . . . repairs or down payment on a home . . . or other worthy purposes?
Now you can get that cash on your auto promptly and simply at Personal. Drive it to office—bringing proof of ownership. On approval, get cash. Of course, you keep your car.
Phone or come in today for a Personal loan on your auto. Loans, also, on signature or furniture.
Loans $50 to $1200 on Signature, Furniture or Auto
THE COMPANY THAT LIKES TO SAY YES
Personal FINANCE CO.
Beneficial Loan SYSTEM
A NEW Personal OFFICE OPENS IN VICTORIA
620 VIEW STREET, Room 210-211, Central Bldg.
Phone: 2-9155 • David Hill, YES MANager
VICTORIA....650-A Yates Street, 2nd Fl.....Phone: 2-8261
NANAIMO....204 Commercial Street, 2nd Fl.....Phone: 2338
OPEN EVENINGS BY APPOINTMENT — PHONE FOR EVENING HOURS
Loans made to residents of all surrounding towns • Personal Finance Company of Canada

Bargain Days on the Railway
Round Trip Coach Fares
Between
VANCOUVER - CALGARY - REGINA
(Also applies from Vancouver to all stations between Calgary and Regina)
between
VANCOUVER - PENTICTON
Vancouver and all intermediate stations to Penticton—Penticton and all intermediate stations to Vancouver
GOOD GOING
Tuesday and Wednesday, September 14 and 15
Tuesday and Wednesday, October 19 and 20
Return Limit 10 Days
EXAMPLE FARES

Between VANCOUVER and	RETURN FARE	YOU SAVE
CALGARY	$24.70	$15.70
MEDICINE HAT	$31.50	$20.00
MOOSE JAW	$41.45	$26.30
REGINA	$43.05	$24.55
PRINCETON	$7.05	$4.45
PENTICTON	$9.75	$6.20

FOR INFORMATION REGARDING BARGAIN FARES TO OTHER STATIONS—PLEASE ASK YOUR NEAREST TICKET AGENT
Children, 5 years and under 12, half fare
Children under 5, travel free
USUAL FREE BAGGAGE ALLOWANCE
Canadian Pacific

36'x10' SMART TEAK CABIN CRUISER

Reduced $2,000—Architect Designed—Strong Construction—Large Cockpit—Dual Steering—Sleeps Six—Rockgas Stove. This boat is 5 years old, in like-new condition and is offered $5,000 below replacement cost. Phone or write owner, GEO. G. FLEMING, 3115 S.W. Marine Drive, Vancouver, B.C.

EXECUTIVE ASSISTANT
For an association of primary producers in British Columbia. Applicant must have some knowledge of public and industrial relations, be qualified as a writer and public speaker, and possess a pleasing personality. This position offers a challenging opportunity for the right person. Please submit application with a recent photograph, giving full details of education and experience, as well as salary expected, to
Box 2062, Victoria Press Limited

Judged Canada's Finest Beer

For the last four years the jury of international brewing experts at the International competitions for Canadian Brewers have awarded Lucky Lager the Star of Excellence—symbol of 1st PRIZE FOR CANADIAN BEERS
BRUSSELS 1950
LUXEMBOURG 1951
ANTWERP 1952
PARIS 1953
FREE HOME DELIVERY - PHONE 4-4179
VICTORIA PHOENIX BREWING CO. (1920) LTD.
ALSO BREWERS OF BURTON TYPE ALE
This advertisement is not published or displayed by the Liquor Control Board or by the Government of British Columbia. L-4

WEEK'S GARDEN WORK

Time to Lift Early Carrots

By JACK BEASTALL

Cacti will need less water from now on.

Rooted cuttings of zonal pelargoniums (geraniums) should be brought inside and potted.

Prepare beds for the later planting of spring flowering bulbs.

Summer flowering bulbs such as olivia, agapanthus, valotta, begonias, achimenes and gloxinia need less water.

By mid-month discontinue watering zygocactus, the Christmas flowering cactus, for one month.

Lift early carrots for storing. splitting will develop if left in soil after rains commence.

Remove yellowing leaves from any kind of cabbage. Unthrifty plants may have club root, if so, burn them and disinfect soil area from which they were removed.

Prune abelia after flowering by cutting out old wood.

Order flowering shrubs for planting next month, and prepare places for them.

Cut down the old flower spikes of Yucca.

JACK BEASTALL SAYS

Disinfect Containers Before Storing Produce for Winter

By JACK BEASTALL

With eleven days of the first month of the gardening year already past, it is a little late to be wishing gardeners a Happy New Year.

A few days ago a vistitor was expressing thanks that there was little to do in the garden this month; which makes me believe there is as much, or as little, to do in the garden as the gardener cares to admit.

Jack Beastall

WORD OF CAUTION

The main job on hand is to find places for storing the produce as it is harvested, and here is a word of caution for those intending to use sacks, barrels, crates, or other containers in which fruits and vegetables were stored last season.

Remember that several diseases can be carried over in the used containers and infect a disease-free crop stored this season. Play safe! Disinfect containers, even those purchased with vegetable in them, also shelves on which crops will be stored.

SEED LAWNS NOW

New lawns should have been seeded by now. If not, try and get the work completed by the fifteenth. Not that grass will not germinate after that date, but the resulting lawn is never quite as good as one seeded before mid-month.

Marrows and squash needed for storage purposes should be well ripened on the vine before being harvested. For this reason we usually leave the first fruits which form so they may mature, and we eat the later ones which have little chance of maturing before frost.

When picking marrows, be sure to leave about three inches of stem attached. Being of a juicy nature, considerable drying must take place before the cut surface heals. Without the stalk, the cut surface is actually the end of the marrow, and there is so much moisture at this point that decay sets in before healing.

TOMATO VARIETIES

Some gardeners are calling the past season a bad one for tomatoes. Plenty of green fruit is reported, but nothing ripe. I believe we could do a lot better if we chose our varieties of tomatoes with a little more care instead of taking any variety offered.

Gardeners may feel they have no choice, but if a demand is created for a variety which will produce ripe fruit in our average season the variety will soon be available.

This season we have grown two varieties outdoors, Puck and Victor. Puck has been producing fully ripened fruits for more than three weeks, and Victor was very close, the first fully ripe fruit being picked a week later than Puck.

IN CASE OF CLAY

The gardener with a heavy clay will have to be on his toes for digging this fall. The overcast skies and showers have maintained a fair amount of moisture in the soil, and a heavy rain could well make a clay soil too sticky for digging. The soil condition will need careful watching to catch it at the right time.

FIX-IT FORUM

Q—How can a band saw be fixed up to rip long, straight cuts in wood?—C.H.P.

A—Improvise a rip fence by clamping a straight-edge board to a saw table—parallel to, and the chosen distance from the blade. Make a couple of cuts on scrap wood to be certain the blade and "fence" are parallel.

$1,000 Bail on False Pretenses

Charge of uttering a forged document laid against Hugh Campbell, 505 Russell, was dismissed in city police court Friday, but he was remanded to Sept. 17 on a second charge, that of obtaining credit by false pretences.

Bail of $1,000 was set by Magistrate H. C. Hall after accused entered a plea of "autrefois acquit."

Counsel for the accused maintained, by entering that plea, that the second charge was contained in the dismissed charge. The plea is used to claim bar of proceedings on matters which have already been dismissed.

Police said Campbell obtained credit on the strength of a cheque for $85 made in his favor, and passed at Wilson U-Drive.

The president of Mexico is elected by direct popular vote for a six-year term, and can never be re-elected.

$1055 Down

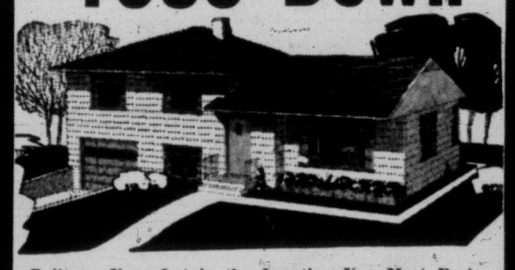

Built on Your Lot in the Location You Most Desire
Over 1400 sq. ft. of living area with the following rooms: Living 17½'x13,' Dining 10½'x8½,' Kitchen and Breakfast Nook 13'x10½,' Bedrooms 14'x10,' 12'x11,' 10½'x9½,' 6 closets, finished rumpus room 14'x10½,' and fireproof garage. In addition this beautiful split-level home has all oak floors, contemporary corner fireplace, arborite sink tops, Pembroke style bathroom, through hall plan, planter, hot air piped heat (oil extra), stucco exterior, plaster interior, heavy Duroid roof, insulated. You have more living space for your building dollar in this home and your monthly payments are only $61.
Full price $10,950

NORTHWEST HOMES
Next to the Strathcona Hotel 2-9411 Anytime

ASPHALT PAVEMENTS
- DRIVEWAYS
- PARKING LOTS
- ROADWAYS
- PLANT AREAS

City Construction Co. Ltd.
413 YARROW BLDG. VICTORIA, B.C.
PHONE 2-0631
Consult Us for Your Paving Needs

BRONZE CANNOT RUST

Elco
ASSURES CLEAN, HOT WATER ALWAYS
EVERDUR (BRONZE)

INNER TANK
EVERDUR is a silicon-bronze alloy composed of 95.8% Copper, 3.1% Silicon and 1.1% Manganese . . . strong as steel . . . lasts a lifetime.

Gas and Electric Models
Full range of sizes in completely automatic water heaters . . . heavy-gauge steel case . . . sparkling white baked enamel finish, black top and base . . . Famous Elco craftsmanship in every detail.
Everdur (bronze) Range Boilers also available

Elco MANUFACTURING CO LTD.
75 WEST 3rd AVENUE · VANCOUVER 10, B.C.
EMerald 7431 FAirmont 1201

ESSO CONVERSION OIL BURNER

With the new economy clutch — savings on fuel oil, prevents soot formation in heating chamber on stopping and starting.
Gives You
- Comfort
- Economy
- Durability

Phone for Estimates
Complete installation, including underground storage tank.
AS LOW AS $450
GEO. H. BIRNIE LTD.
2624 QUADRA ST. 3-5311 or 3-6423

VICTORIA HORTICULTURAL SOCIETY
FALL SHOW
MUMS—FLOWERS
FRUITS—VEGETABLES
Sept. 17-18 Adm. 35c
CRYSTAL GARDEN

B-H PAINTS HAVE TWO-WAY BEAUTY ACTION

A complete line of brushes, solvents and painters' supplies.

A NEW RANGE OF LOVELY COLORS
Here's true saving through outstanding quality . . . giving added permanence to a lovely finish, for interior or exterior job. Easier to apply, there's the shade you want in B-H paint.

For a major job, ask about the M-W Budget Plan
THE MOORE-WHITTINGTON LUMBER CO. LTD.
3-7108
Turn West at the Roundabout Two Blocks Down Hillside
2614 Bridge Street

he'll say keen! keen! keen!

remodel your attic with Sylvaply to take advantage of waste living space. You'll make a wonderful change! Whether the project is to be a "room of his own" for junior, a sewing room, or a hobby room, one thing is sure, you'll do a better job, make permanent improvements when you use Sylvaply brand Douglas Fir Plywood. The low-cost smooth sanded Sylvaply panels are easy-to-saw, easy-to-nail, easy-to-paint. They're a real buy, whether you're doing the work yourself or having it done for you.

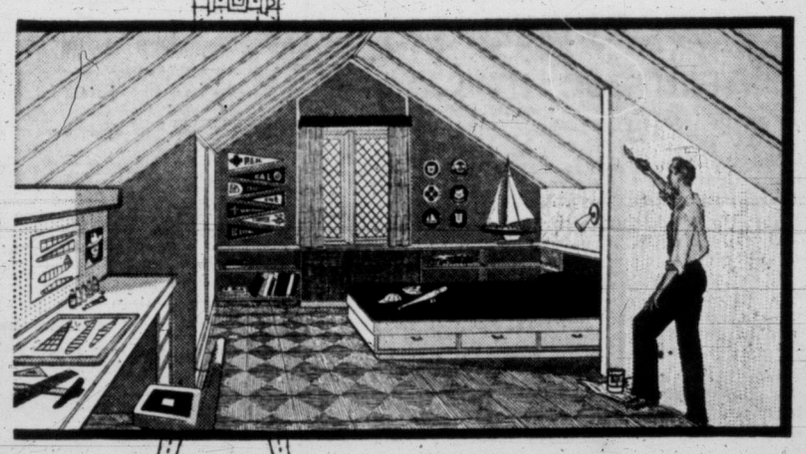

See your local lumber dealer, he'll estimate the cost of materials or recommend a reliable contractor. Many lumber dealers will show you how you can remodel your attic right now and pay for it as you use it on easy budget terms. You can work wonders with low-cost remodelling. Start with a bright space-making attic room project to add real value to your home! **do-it-yourself** or **have-it-done,** you'll save either way with Sylvaply.

CANADA'S BUSIEST REMODELLING MATERIAL

SYLVAPLY DOUGLAS FIR PLYWOOD
Sold through lumber dealers from coast to coast.
MacMILLAN & BLOEDEL LIMITED
8809

STEWART & HUDSON
FOR ALL BUILDING MATERIALS

MODERNIZE WITH EASY TO INSTALL paneling

Enough Mahogany Plywood For 10'x12' Room $10.00 Per Month

FOR LIVING ROOM, DEN, RUMPUS ROOM
Have the richness of real mahogany plywood for a few cents more than ordinary plywood.

IT'S EASY—DO IT YOURSELF
Anybody handy with hammer and saw can make a good job of panelling. Goes right on studding or over old walls.

your FARM is your business
Keep it up-to-date
Your farm is all important in providing you and your family with an adequate income. Modern buildings kept in good repair will assure this income.

Good lumber for fencing, sheathing and other jobs ..... $25.00 Per M

SHINGLE STAIN—Red, green, brown, per gal. $1.98
QUALITY PAINT — Interior or exterior, per gallon $3.95

OTHER MODERNIZING NEEDS

FLOOR TILE
Durable colorful linoleum tile. Easily installed. No money down ..... $10.00 Per Month

CEILING TILE
Fine pre-painted ceiling tile. Beautifies and insulates average room only ..... $10.00 Per Month

STEWART AND HUDSON LTD.
Vancouver Island BUILDERS' SUPPLIES HEADQUARTERS
405 GORGE RD. 2-2171—2-2172—2-2612

T. A. HARVEY LIMITED
554 Johnson St. 2-8276

PAULIN'S PLUMBING AND HEATING
1323 Government St. 4-1442

G. H. BIRNIE LIMITED
2624 Quadra St. 3-5311

W. L. SCHROEDER Plumbing and Heating
1328 Government St. 3-2612

W. R. MENZIES CO. LIMITED
911 Fort St. 3-1112

PITT AND HOLT Plumbing and Heating
601 Esquimalt Rd. 3-7413

ALEX F. RAWLINGS
565 Selkirk Avenue 3-2441

J. T. MANN Plumbing and Heating
225 Montreal St. 3-3122

C. J. McDOWELL Plumbing and Heating Limited
1000 Douglas St. 3-4138

GRIFFIN & ORPWOOD LTD.
941 View St. 2-5159

SYLVAPLY SOLD BY
The Moore-Whittington Lumber CO. LIMITED
2614 Bridge St. 3-7108

SYLVAPLY SOLD BY
Victoria Retail Lumber Yard Limited
1901 Government St. 2-2139

SYLVAPLY SOLD BY
Stewart & Hudson Limited
405 Gorge Road 2-2171

SYLVAPLY SOLD BY
B.C. Forest Products Limited
371 Gorge Rd. 2-7211

SYLVAPLY SOLD BY
R. A. Green Lumber Co. Limited
2891 Douglas St. 4-3613

SYLVAPLY SOLD BY
Shawnigan Lumber Yards Limited
2000 Government St. 2-2281

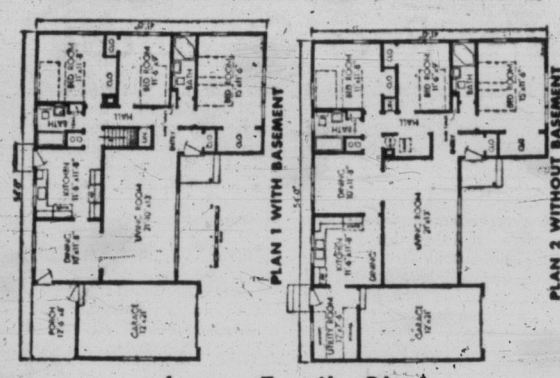

Large Family Plan

Designed on an L plan, this smart-looking home includes living room, dining room, kitchen, three bedrooms, of which two are of the twin-bed size, and two baths. Baths are conveniently located. Where lot width permits, the garage can be widened to house two cars. Blueprints can be obtained from the Loder Co. Ltd., Revellon Bldg., Edmonton.

DO IT YOURSELF

Cementless Plastic Helps Modernize

By MR. FIX

Before "Do-It-Yourself" came into vogue, custom installation of countertop surfacing materials was common, and costly. But it was necessary because the plastics had to be clamped under pressure.

When Mr. Home Owner made it plain that he would stand for no more of that, instant-bonding cements were placed in his hands. And he soon found that sheet plastics could be glued to almost anything.

The next step was the recent development of a plastic laminate material that can be installed without any adhesive at all. Because the material is thicker (1/10 inch) than the general run, and because it has a built-in tension curve, it can be locked firmly in place with only a metal-lipped edge molding.

Uses for the stuff are legion. Here are a few:

PICNIC TABLE

The laminate is cut to exactly fit over the table top. Ordinary right-angle molding nailed into edge of table permanently locks the panel in place, covering unsightly, beat-up top. Panels range in size up to four by 10 feet.

SHOWER STALL

Corner moldings are removed, caulking compound is applied to corners, plastic panels are installed and molding replaced. This really modernizes an old stall shower.

STAIR RISERS

Plastic in natural wood-grain finishes is cut to fit on vertical portion of stairs and locked in place with the old molding, or a new one if none exists. Tough plastic will take a beating from stair-stomping feet and retain its good looks for a long time.

Tension curve of new plastic laminate produces snug fit of panels without adhesive. Tacks or molding hold down edges.

HEADBOARD

A neat way to cover an old bed's wooden headboard is to apply a sheet of the natural-wood-grain-finish plastic laminate, fastening it in place with decorative upholsterer's tacks.

FLUSH DOORS

Old-fashioned panel doors can be transformed into modern flush doors by covering them on both sides with the 1/10-inch plastic sheets. They can be locked in place with molding, adhesive or decorative tacks. For kitchen and bathroom doors, one side might be wood-grain plastic and the other side might match countertop or wall surface.

With the help of the new plastic a modern coffee table can be assembled from scratch in an hour or so. The materials needed are a piece of plywood 36 by 24 inches; a piece of 1/10-inch plastic laminate the same size; four wrought-iron legs 16 inches long; nine feet of metal-lipped edge molding with vinyl insert.

Plywood is cut to exact size and corners rounded. Plastic sheet is cut, using top as pattern. Edges of plywood and plastic are smoothed with a file. The plastic sheet must be flush with the edges of the plywood top all the way around.

Beginning at the midpoint of either side, the metal molding is applied. It should be fastened at the starting point with a countersunk screw. Screws are spaced six inches apart all around.

Fasten the wrought-iron legs with screws and the table is ready for use. The metal molding holds plastic surface snugly against the table top without use of cement.

Fisherman Escapes

VANCOUVER (CP) — Robert Allen, North Vancouver fisherman, was rescued from Burrard Inlet Friday after his heavily-loaded 30-foot gillnetter capsized.

He was picked up by another fishing boat and brought to Vancouver.

COLEY HALL TO BUILD 50-ROOM KITIMAT HOTEL

VANCOUVER (CP)—Plans were announced here Friday for a $500,000, 50-room hotel at Kitimat, British Columbia's aluminum centre, 500 miles north of Vancouver.

Coleman E. Hall, Vancouver hotel and hockey club owner, will build the hotel, his bid for the project being accepted by the Aluminum Company of Canada.

It will be built in the industrial section of the model town, and will include a modern eight-lane bowling alley.

Hall is owner of the Vancouver Canucks in the Western Hockey League.

QUIZZING THE GARDENER

Late Frosts Caused Cherry Tree Damage

Q—How should climbing hybrid tea roses be pruned, and when?

A—Climbing hybrid perpetuals, cl. hyb. teas, and cl. teas require very little pruning.

Merely thin out the dead wood and sufficient of the shoots which are more than two years old to keep the shoots from becoming too crowded.

The removal of such of the older shoots as may not be required can be done directly after the plants have flowered in summer, the strong young shoots being lightly tied in to take their place.

Some new growths, if crowded, may be removed, and misplaced new shoots either tied into place or completely removed. Work of thinning shoots is done after flowering in summer, and pruning is carried out in late March.

★ ★ ★

Q—Bing cherry trees and a pollinating variety have dropped all fruit before ripening; trees are five years old, doing well; what is the cause?

A—There is insufficient detail in this question to make a direct statement to to cause. Many cherries failed this year through faulty pollination due to late frosts.

These are young trees, which may have some bearing on the question.

If previous crops have acted the same it would be best to contact the Saanichton Experimental Farm, giving full details as to soil, aspect and culture, especially since you are living in that district. Thank you for the tip on trapping earwigs.

Mother, Children Burned to Death

WILLIAMS LAKE, B.C. (CP)—A mother and two of her children were burned to death early yesterday when fire destroyed their home at Lac La Hache, police reported. The father and two other children escaped.

Dead are Mrs. William Alsopp, her four-year-old son, Brian, and 12-year-old daughter, Dorothy.

William Alsopp rescued his infant son and seven-year-old Ronnie, carrying them out a bedroom window.

Military Orders

75 (BC) HEAVY ANTI-AIRCRAFT REGIMENT, RCA

Training:

September 15—2000-2030 hrs., foot and arms drill; 2030-2100 hrs., discussion of unit training plan and a forecast of possible events (CO and representative); 2100-2130 hrs., rifle lectures (Lieut. F. E. Richardson); 2130-2200 hrs., AA defense organization and EW & LW (Capt. D. J. Choriton).

Duties: Orderly officer for the month of September, Lieut. F. E. Richardson; orderly sergeant for the month of September, A/Sgt. A. E. Coey.

NOTICES

Personnel who have completed their basic training are invited to submit their names for a Western Command Junior NCO School to be conducted with the Regular Force for Militia personnel between September 13-November 6, 1954, names to be submitted immediately.

The B.C. Area I & A Cadre will conduct provisional schools during the 1954-55 training period, as follows: Phase 1, common to all arms, October 4-November 27, 1954; Phase 2, special to corps, January 3-April 30, 1955, and Phase 3, miscellaneous, May 2-June 4, 1955.

40 TECHNICAL SQUADRON, RCEME

Parade:

Tuesday, September 14, 2000 hrs., unit parade and roll call; dress, roll call order.

Duties:

Orderly corporal, Cpl. T. H. Cordingly; A/Cpl. G. M. C. Holland next for duty.

13 FIELD AMBULANCE, RCAMC

Duties:

Orderly officer, Capt. W. A. Falk; O/Cdt J. F. Rowe next for duty.

Orderly sergeant, Sgt. E. H. Wright; Sgt. R. F. Parkinson next for duty.

Training period for September 14: 1955 hrs., parade and roll call; 2000 hrs., training as per syllabus.

Library books—All training pamphlets will be turned in to the orderly room by September 30, 1954. Personnel may re-borrow pamphlets after that date.

8 ANTI-AIRCRAFT OPERATIONS CENTRE, RCA

Duties to 2359 hrs., September 14:

Orderly officer, 2nd Lieut. K. Hickford; 2nd Lieut. G. P. Sinnott next for duty.

Orderly sergeant, Bdr. R. E. Harman; Bdr. T. A. Jacklin next for duty.

Training September 14: clerk operations course.

Training scheme—The 75th (BC) HAA Regiment has been extended an invitation to five members of this unit to participate in a driving and signals scheme on the week-end of September 18-19, 1954. Those interested should contact Lieut. K. Hickford.

CANADIAN SCOTTISH REGIMENT (PRINCESS MARY'S)

Duties for week ending September 19:

Duty Coy, "Bp"; "A" Coy next for duty.

Orderly officer, Lieut. F. W. Jones; O/Cdt. A. S. R. Lawrence next for duty.

Orderly sergeant, Cpl. D. P. Napier; A/Sgt. J. B. Boam next for duty.

Training:

Monday, September 13, 1945 hrs., coy parades and roll calls; 2000-2200 hrs., training as per syllabus.

Dress—No. 6 (battle dress, blouse, trousers, web belt, etc.).

Thursday, September 16, 1945 hrs., coy. parades and roll calls; 2000-2200 hrs., training under coy. arrangements.

Dress—No. 6A (Glengarry, BD blouse, white belt, kilt, sporran, Rob Roy hose tops, gaiters).

Borneo in the Malay archipelago, covering 284,000 square miles, is about five times as large as England and Wales.

● INTERLOCKING METAL WEATHERSTRIPS
● ALL FLEXALUM VENETIAN BLINDS
● PELLA ROLSCREENS
● PELLA WOOD FOLDING DOORS

B. T. LEIGH 736 NEWPORT AVE.
Phone 3-9685

ESSO and G.B.S. OIL BURNERS

COMPLETELY INSTALLED
Starting From ---- $450.00
(Tax Included)

EXAMPLE:
$80.00 DOWN
$16.30 A MONTH
For 24 months—
Interest of $21.30
Included in Monthly Payment

COOK & TALBOT LTD.
24-Hour Service
OIL FURNACES, HEATERS and CYCLOS BURNERS
963 YATES ST. 4-4091; Eves. 3-3517 or 3-6323

FOR THE FINEST IN
OIL HEATING
YOUR BEST BUY IS
EUREKA Williams
OIL-O-MATIC
With the Famous Metered LO-PRESSURE

★ 20% Greater Economy
★ Lifetime Guaranteed "Clog-Proof" Nozzle
★ Over 30 Years of Manufacturing Experience
★ Complete line of Burners and Units . . . "A Size for Every Home"
★ Available on Easy Terms

'Phone right now for estimate—IT'S FREE!
Sold, Distributed and Installed by
W. R. MENZIES & CO. LTD.
SINCE 1909
911 FORT ST. PHONE 3-1112
Plumbing Heating and Appliance Centre

Also Available at the Following Dealers:
Pitt & Holt Plumbing and Heating Ltd., 602 Esquimalt Rd. 3-7413
Oak Bay Plumbing and Heating 1970 Oak Bay Ave. 3-9036
G. J. Morgan 3557 Saanich Road 4-8307
Paulin's Plumbing and Heating 1323 Government St. 4-1442
Griffin & Orpwood Ltd., Plumbers 941 View St. 2-5159
Don MacLeod 892 Admirals Rd. 3-1304

HERMOTUBE
ELECTRIC HEAT
● Luxurious, evenly distributed heat.
● Clean, economical—healthful as sunshine itself!
● Thermostat for automatic individual room control.
● Ideal for homes, apartments, offices, stores.
● No furnace, pipes, ducts, smoke, fumes or smell!
Consult your electrical dealer-contractor or the distributor
G. T. WILLETT 941 TRANSIT RD. 3-4434
CENTURY SALES LIMITED 1829 Douglas St. Victoria, B.C. 3-8331

CAST IRON FIREPLACE BASKETS
18" - 20" - 22" - 24"
$6.50 to $9.95
— also —
FIRE DOGS
$5.00 Per Pair
5-Piece Hearth Sets—$4.95
For Your Shortage — See Our Surplus
CAPITAL IRON & METALS LTD.
— Free Customer Parking —
1824-1832 Store St. Phones: 4-2434 - 4-8441

A THERMOSTAT IN EVERY ROOM
WITH SelecTemp TRADE MARK
A PRODUCT OF IRON FIREMAN

It's true! Now you can have this ultra-modern heating system, which includes a thermostat in every room. And the cost is little more, if any, than central systems with only one thermostat for the whole house.

Look at these advantages: Filtered warm air, circulated by steam turbine-driven fans. No wiring or electricity required for fans or thermostats. Low-pressure steam is carried to room units through small flexible copper tubing. Heat can be turned down in unused rooms and quickly brought up again when wanted. Elimination of overheating means fuel economy.

Come in and see SelecTemp in actual operation or telephone for free catalogue.

T. A. HARVEY LTD.
PLUMBING AND HEATING
554 JOHNSON STREET PHONE 2-8276

Vabar
3-PLY VAPOR BARRIER PAPER
Stops between wall condensation forever in both new and old homes. Assures beautiful crack-free walls.
The most efficient, economical vapor barrier paper you can buy! Costs less than ordinary porous tar paper!
Ask Your Dealer About
Vabar
TODAY!
Write Shanahan's Ltd. for pamphlet "Condensation in the Home"
Distributed by
SHANAHAN'S LTD.
Vancouver, Calgary, Winnipeg
Manufactured by the Powell River Co.

Moore-Whittington Lumber Co. 2614 Bridge Street 3-7108
Victoria Retail Lumber Yard 1901 Government St. 2-2139
Sidney Lumber Limited 2333 Government St. 2-5187
Crowe, Gonnason Co. 2324 Government St. 3-7141
Stewart & Hudson Limited 405 Gorge Road 2-2171
It Pays to Buy Nationally Advertised Products

IT'S MY VIEW

By BILL WALKER, Sports Editor

It was just like any other day down at the chambers.

The city fathers were seated in their sanctums, and deep in their recesses, if you don't mind, when it happened.

A stray wisp of cigar smoke dislodged a copy of yesterday afternoon's daily off the proboscis of one of the inhabitants thereof.

"I say," he uttered, as he wheezed forward to retrieve his eyeshade: "What in the world is that?"

Walker

"Just a picture," replied another, "some sport I think.

"Oh, that!" replied the wheezy one. "That doesn't concern us."

"Never has in the past," said the talkative one. "Remember how we ignored 'em last year?"

"Ignored who?" was the sleepy reply.

"All of 'em," came the reminder.

"Not of all of 'em," said a listener. "Don't you recall that congratulatory message we gave to—now who was it?"

"Yeah," murmured the fat one. "I remember something now that you mention it—but what was it?"

"It couldn't have been much," said the other, "but they didn't stampede us, did they? We kept 'em waiting until the whole thing was almost forgotten, didn't we? I remember that much."

'Tweren't Them . . . Or Even Them

"But WHO was it?" inquired the listener.

"I dunno, care less, and anyway that was last year." The chubby one squirmed as he settled again into semi-repose.

"I remember," quoth the wordy type. "It was the Cougars."

"Heavens no!" was the response. "They won something once, I'm sure; but I'm just as sure we never did anything about it."

"And why should we? I remember the incident," asserted another. "It was in 1950, or was it '51? Little matter now, but they won a hockey championship, I think."

"The Pacific Coast League title," smugly supplied the listener, "but we fixed the ingrates, didn't we? We raised their rent the next year."

"Then it must have been the Tyees," the wise one smiled.

"Don't mention that name here—that's baseball," sputtered the round one as he eased deeper into his bodice. "They never got a 'well done' from us and it paid off. Now we're rid of 'em."

"What was it they won?" The question was well put, the inquirer as well hidden.

"The Western International League title, I believe they called it," said someone, obviously the best read of the lot.

And So They Adjourned—What Else?

"I know," suddenly interjected the scholarly individual once more. "I know; **IT was the Shamrocks.** That's who we honored. We did!"

"Shamrocks!" The others yelped in unison . . . "But what did we do it for? We never did it before or since!"

"I have heard," continued the intellectualist, "that the Shamrocks have won something again."

"Oh, no!" said the portly individual. "Now that we've committed ourselves, I suppose they'll expect it again this year. Let's find out what it is."

"That paper. Maybe it's in the paper?" The suggestion was too obvious to ignore.

"It says here," the reader stated, "the Victoria Shamrocks, for the second straight year, will meet Peterborough Trailermen for the Mann Cup."

"What's the Mann Cup?"

"Just a minute . . . oh, crackers! It's the Canadian lacrosse championship."

"Huh, have they won it?" the tired one sighed.

"No, not yet, but don't you think we should do something more than just an after-thought for them . . . a reception . . . or perhaps a dinner . . . or . . .?"

"Dinner? did you say," the bulky figure moved.

"A splendid idea; move we adjourn."

"Adjournment for dinner is in order."

Bumper Bag of Blue Beauties

Hunting was reported as spotty last week-end as the Blue Grouse season opened, attracting dozens of hunters to the woods. But sharp-shooting Frank Low, of Victoria, was among the most successful of the first-day hunters. Beating the forests in the Campbell River area, Frank came home with this bag of birds, part of the limit take shot by Low and his companions over the week-end. (Baldwin Studios.)

'Never Say Die' Wins St. Leger Race Classic

Canada's Blue Sail 10th in 16

DONCASTER, Eng. (CP) —Derby winner Never Say Die staged a tremendous closing drive today to win the 178th renewal of the St. Leger stakes by 12 lengths and became the first American-owned horse since 1881 to win both races the same year.

Elopement, a 22-to-1 outsider owned by Sir Victor Sassoon, was second and a French horse, Marcel Boussac's Estremadur, was third, four lengths further back.

Blue Sail, ridden by Johnny Longden and owned by Max Bell and Frank McMahon of Calgary, was 10th in the field of 16.

Reputed to be at its best on a fast track, Never Say Die appeared untroubled by the heavy going. The three-year-old colt owned by Robert Sterling Clark of Upperville, Va., came from far back to take command in the last furlong of the one-mile, six-furlong, 132-yard course and romped away from the field.

The victory was worth £13,472 to Clark and put him in second place behind the Queen among the top winning owners in Britain this season.

Not since Pierre Lorillard's Iroquois won the Derby and St. Leger 73 years ago has an American owner succeeded in winning both races. William Woodward's Black Tarquin was the last American winner of the St. Leger in 1948.

SMIRKE RIDES WINNER

Ridden by English jockey Charlie Smirke, Never Say Die was last for the first two furlongs but gradually improved as Double Bore, Blue Prince and South African-owned By Thunder! set the pace.

As the field turned into the straightaway 3½ furlongs from home, Never Say Die made its winning bid and bolted clear of the pack for one of the easiest St. Leger victories in years. The time was 3.10 3-5.

The elderly Clark, watching one of his horses win a major race for the first time, amused the crowd by kissing Never Say Die in the winner's circle.

Longden Grilled (Insulted?) By Doncaster Race Stewards

LONDON (CP) — Johnny Longden, the jockey from California hired to ride the Canadian-owned Blue Sail in today's St. Leger classic, was questioned secretly by Doncaster racing stewards two days ago, the Daily Express says.

The newspaper says the stewards questioned Longden about his off-track interest in Blue Sail.

"I'm not saying that I was not asked some questions," Longden told a reporter. "But I have absolutely no comment to make on the matter."

An Express reporter asked Longden:

Is it true you have a share in Blue Sail? Is it true you have a bet on him for the St. Leger?"

The Express says: "Longden reckoned both questions amounted to an insult. He added his son, Vance, a trainer in California, held an interest with joint owners Max Bell and Frank McMahon of Calgary."

Bell and Paddy Prendergast, trainer of Blue Sail, declined comment.

At Doncaster before today's race, Longden told reporters:

"It is true that the stewards asked me whether I had had any interest in Blue Sail. I told them that I had not although my son was connected with Alberta Ranches."

Vance Longden is a partner with Bell and McMahon in Alberta Ranches, Ltd., which owns a number of race horses. However, when Blue Sail was bought it was understood that Bell and McMahon, and not Alberta Ranches, were the owners.

Rocks Get Duggan, Seek Proctor, Marsh

By DENNY BOYD

Every club in the Intercity Lacrosse League, with the exception of New Westminster Salmonacs, may be represented when Victoria Shamrocks travel east Sunday for the Mann Cup lacrosse final at Peterborough.

Bolstering the club for the Canadian championship against Peterborough Trailermen, Shamrock coach Red McMillan announced today he had definitely acquired Arnie Duggan of the Nanaimo Native Sons.

McMillan also held high hopes that Jake Proctor, PNE Indians' veteran, and Bob Marsh of Vancouver Pilseners, would join the Rocks for the series that starts Wednesday night in the eastern lacrosse hotbed.

Duggan was contacted by the club Friday and enthusiastically agreed to hook up with Rocks for the final. Duggan, playing coach of the Nanaimo club, is no stranger to eastern lacrosse and his experience will be a great help to the Irish. He scored 64 points in 28 games for the Sons this season.

"Duggan was very excited about getting the trip with us," said McMillan. "I think he'll play good ball for us."

This morning McMillan was still waiting for phone calls from Proctor, canny Indian pilot, and Marsh, the fiery Pilsener star who was third in the league scoring this year.

Addition of these two would give the Irish a crafty defensive star in Proctor and a dogged scoring threat in Marsh.

It now appears certain that Norm Baker and Harry Irwin will be the only Shamrock regulars missing the trip, both because of employment commitments. All other players have secured time off from their jobs to represent Victoria in the world series of lacrosse.

But Shamrocks are not the only ones adding strength for the title series.

The Petes, obviously not taking this year's edition of the Shamrocks lightly, have bolstered their club with the class of the Ontario Lacrosse Association scorers.

They will be without the services of Don Ashbee, Bob Allan and Don Powell, all three of whom have left Peterborough to report to hockey training camps. However, the replacements selected by Trailermen should more than make up for the absence of the regulars.

Heading the trio of pick-ups is Jim McNulty of the Hamilton club. McNulty led all OLA scorers this season with 30 goals and 48 assist.

The other two are Tony D'Amico of Hamilton, who finished fifth in the OLA scoring with 69 points and veteran Jim Bradshaw of the St. Catherines Athletics.

PETES CHANGED

Petes this year are without Nip O'Hearn, who came west to help Shamrocks grab off the Intercity Lacrosse League championship and Ross Powless and Roger Smith, the talented Indian boys who jumped to St. Catherines.

However, Shamrocks will be facing three top-notch Peterborough stars they did not have to contend with last season. Rated the best of the three is Jerry Fitzgerald, who was unable to travel last year. He led the OLA in assists this year and O'Hearn, a former teammate, rates him one of the best players in Canada.

Denny Peterson, a veteran, retired from lacrosse last year but came back for another fling and wound up third in the scoring.

The third member is talented Bob Curtis, a 19-year old rookie sensation who scored 33 goals and 20 assists during the season.

But, of course, the big man Shamrocks will be facing is Lloyd "Moon" Wootton, the chubby, agile net-minder who committed so much larceny at Rocks' expense last year.

Dockers Meet Heaneys Sunday

Esquimalt and Heaneys will renew league rivalry Sunday when they are scheduled to clash in a Victoria and District Football League first division contest at Heywood Avenue Park.

Only the one game will be played Sunday following league opening action today.

It will be the first league appearance for both teams this season and each will be out to start the season in the winning column.

Esquimalt's starting line-up is unknown, but it is likely Heaney's manager, Carl Pederson, will have nine returnees from last season in action.

George Murphy will be in goal, taking over to fill the vacancy left when Wally Thorne decided to play for second division Duncan this season. Fullbacks will likely be Jack Donald and newcomer Ted Harrison.

Other returning players are Frank Grealey, Stan Wiseman, Mel Sillers, Ron Pearce, David Wright, Fred McEvay, George Murphy and Tom Rimmer.

Ken Hill, Nelson Crisp and Frank Lohner, all newcomers, also will probably see action.

Game time is 2.30.

TOP ROCK SNIPER

O'Hearn Shares Point Title

If the selection of Victoria Shamrocks' Nip O'Hearn as winner of the Max MacDonald Trophy needed any justification, it came today with the release of the official scoring statistics for the Intercity Lacrosse League final series between Rocks and PNE Indians.

O'Hearn, who was presented with the trophy as the most valuable player in the series, tied with Indians' Mel Jones as top scorer in the five-game series that unofficially went six games, one game being thrown out on a protest.

O'Hearn and Jones both scored 15 points in the five official games, O'Hearn netting five goals and nine assists to share the lead. Jones led the goal-scorers with nine, while O'Hearn was the top playmaker with his nine assists.

Tied for second with 11 points were Rocks' Archie Browning and Indians' Joe Durante. Jack Bionda, runner-up to O'Hearn in the trophy voting, scored nine points but was deprived of four goals scored in the game that was thrown out.

Official playoff statistic follow:

SCORING—	GP	SH	G.	A	Pts.	P
O'Hearn (V)	5	10	5	9	14	10
M. Jones (I)	5	19	9	5	14	4
Browning (V)	5	16	8	3	11	6
Durante (I)	5	16	4	7	11	2
Bionda (V)	5	32	8	1	9	4
Fox (I)	5	10	4	4	8	11
Wood (I)	5	14	4	2	6	4
Baker (V)	5	17	5	1	6	2
Perguson (V)	5	7	3	3	6	0
Northup (V)	5	17	5	0	5	0
Severson (V)	5	12	4	1	5	6
Proctor (I)	5	10	2	3	5	4
M. Crema (I)	5	18	5	0	5	8
L. Crema (I)	5	9	3	2	5	2
K. Jones (I)	5	16	4	0	4	2
Monaghan (V)	5	12	1	3	4	5
Gill (V)	5	5	2	1	3	4
Irwin (V)	5	10	2	1	3	2
Nickle (I)	3	3	2	1	3	0
Booth (V)	4	12	1	1	2	0
Druce (V)	4	3	2	0	2	2
Thompson (V)	5	2	0	1	1	2
Hannula (I)	4	0	0	1	1	2
Lee (I)	5	6	0	1	1	0

Basilio Again Trims Fiore

NEW YORK (UP)—Top welterweight contender Carmen Basilio, whose rough-riding tactics again licked Carmine Fiore, will meet some "worthy opponent" at Syracuse, N.Y., Oct. 15, while waiting for a shot at the title.

The opponent may be Christ Christensen of Denmark.

Hatchet-faced Basilio, favored at 17-5, floored Fiore of Brooklyn twice in the first round and won a unanimous decision Friday night in their nationally televised and broadcast return 10-rounder at Madison Square Garden. It was the winner's first Garden main event.

Brockton Cricketers To Play Here Sunday

Victoria and District Cricket Association league champion Oak Bay is scheduled to host Brockton of the Mainland first division league Sunday in an all-day match at Windsor Park. Game starts at 11.30 a.m.

Oak Bay line-uup follows: Tony Bristowe, J. Sparks, T. Warren, J. Thornton, B. Stewart, Graham Odgers, H. Dutton, G. McIlvenny, Jim Richards, Michael Gerry, Another.

Booster Clubs to Meet

American and National League booster clubs of Victoria's Little League baseball will hold meetings Thursday night starting at 8.

American League Booster Club will meet in the board room of the Black Ball Ferry Building on Wharf Street, while the National booster club meets at the Little League Park clubhouse.

City Boxla Teams Come Close, But Lose

Two Victoria minor lacrosse teams—Victoria Juvenile All-Stars and Saanich Tigers—were unsuccessful Friday night at Vancouver in bids for B.C. championships.

Playing sudden-death games with the provincial crown at stake, All-Stars fell, 6-3, to Vancouver Eagles in a closely fought battle and Tigers, city peewee champions, bowed to Vancouver Legion, 5-3.

All-Stars and Eagles battled on even terms for the first three quarters, with the Vancouver team scoring three last-quarter goals for their margin of victory.

Stu Smith scored all three of Victoria's goals, while goalie Fred Wooster came up with a solid performance.

Saanich probably lost their game through penalties and the fact that five players were forced to use strange sticks when it was discovered that the sticks they were using were too short.

Trailing, 3-0, after the first quarter, the locals more than held their own for the remainder of the game. Saanich was called for seven penalties against three for the winners.

Bill Hogarth, Bill Parr and Denny Young each scored once for Saanich.

GAME HERE

Wednesday night at Memorial Arena, Saanich bantams will go in search of the bantam title when they meet Vancouver in a sudden-death game starting at 8.30.

LUKE SEWELL HONORED

MONTREAL (BUP) — Luke Sewell, who piloted the Toronto Maple Leafs to the first pennant in 11 years, has been named the International League's "manager of the year."

Al C. Weber, of the Rochester Times-Union and president of the loop's baseball writers, said Sewell scored 15 votes out of 29 cast by the reporters to win over Harry Walker, the Rochester Red Wings' manager and winner of the 1953 award.

Ball to Preside Over Soccer Refs

Ed Ball was elected president of the Victoria and District Soccer Referees' Association and Art Shaw was named secretary-treasurer at a recent meeting.

Anyone interested in refereeing soccer this season is asked to phone Ball at 2-1118 or Shaw at 3-0867.

TICKETS GOING WELL (TOO WELL) FOR FIGHT

NEW YORK (AP)—Al Weill, manager of heavyweight champion Rocky Marciano, reported to police Friday that between $20,000 and $30,000 worth of tickets for the Marciano-Ezzard Charles title fight next Wednesday had been stolen from his office during the night.

Weill also said that the thieves had taken $2,300 in cash, representing ticket sales, and about $2,000 worth of jewelry.

TO RUN AT HOME

Landy Rejects Bid To Meet Wes Santee

MELBOURNE (Reuters) — John Landy, holder of the world mile record, announced today that in future he will not run outside his native Australia.

Landy told the Melbourne Herald that he was turning down an invitation to compete against American miler Wes Santee at New Orleans Dec. 30.

The Australian runner, who next Wednesday starts teaching agricultural science at Geelong grammar school, said he now will have only a limited time to be away from work.

"I am not very serious about running in the immediate future, and I certainly won't be able to compete overseas," Landy said.

He refused to forecast whether he would be available for the Olympic Games in Melbourne in 1956.

SOCCER PRACTICE

Canadian Scottish second division team of the Victoria and District Football League will practice at Lansdowne Park Sunday afternoon at 2.30.

Buys Colt

DONCASTER, England (CP) —Calgary oil man Frank McMahon Friday paid the top price of the Doncaster blood stock sales when a grey colt by Abernant out of Queenpot was purchased on his behalf for £14,175. McMahon is co-owner of Blue Sail, Canadian hope in today's St. Leger.

Abernant will be trained in Ireland by P. J. Prendergast.

Mrs. Vaio Takes Colwood 'B' Title

Mrs. H. Vaio, Thursday, captured the women's B championship and accompanying Helen Crowe Trophy at Royal Colwood Golf Club.

Mrs. C. Denham was runner-up, while Mrs. S. Evans was low net winner.

Mrs. H. McIntyre took silver division honors in the recent Tombstone competition, with Mrs. G. A. R. Steick winning the bronze section.

ON THE ALLEYS

By RON COULTER

Pin Records Begging to Tumble

It's that time of the year again, fellows.

But before you take your bowling ball and shoes out of the moth balls and proceed to the alleys to open league action next week, a quick review of some highlights of former years in the game of tenpins, which do not appear in the official record books.

Looking back to the year 1916, one of the greatest individual exhibitions ever was given by one William Frey of Wisconsin on the night of May 14.

Not a man to be denied when the chips were down, Frey chipped in single games of 267, 300, 265, 278 and 300 for a five-game total of 1,410, or a 282 average. That's toppling tenpins.

Frey never did gain official American Bowling Congress recognition for his feat as he was rolling in a special match contest and not a regular league. Nonetheless it would take some beating.

Then in 1932, Andrew Varipapa of Brooklyn gained fame when he hit for a six-game total of 1,652. Varipapa's games were 300, 268, 279, 247, 299 and 259—a 275½ average.

Then in 1933 Jack Almer of Massillon, Ohio, racked up singletons of 279, 300 and 300 for a big 879 total.

Joe Falcaro of New York earned his spurs in 1934 when he shot a five-game total of 1,405. He fired single games of 279, 279, 279, 279 and 289. He was bowling in an exhibition at Fremont, Ohio, against five of that city's leading keglers.

Endurance bowlers also held their sway in the thirsty thirties.

George Kinder of Milwaukee, competing against 14 others, rolled 362½ games in 50 hours and 28 minutes in 1930. This test was bowled under specific conditions that included foul judge, a 10-minute rest after 1½ hours of bowling, marking down own scores and a rule that no one was permitted to sit down or rest in any form between frames.

In his endurance show, Kinder had 907 strikes, 1,201 spares, 381 splits and 1,155 blows. He lifted over 53 tons of bowling balls and walked over 14 miles in the course of his grind.

He was 43 years old at the time and averaged 149. Also, he weighed in 14 pounds lighter when the test was completed.

In 1934, Mickey Kerchin of Winnipeg, Man., rolled 100 games in 11 hours, 30 minutes and finished with an average of 200.81, his high game being 256.

What about the fivepinners?

Why, you've got a budding star in your own backyard.

Seventeen-year-old Fred Mair, a student at Victoria High School, is one of the more promising small-ball artists in the city.

In 1954 he was grand champion of the Capital City Singles Classic, third in the B.C. fivepin tournament with an 820 three-game score, fourth in the Capital City 10-games doubles and was a member of the winning A team in the Capital City Christmas tourney.

He also finished the 1953-54 season with a 228 average after getting away to a slow start in the first-half league schedule, and was a member of the B.C. junior champion King Pins team.

Mair was also second in the 1953 25-game bowlathon.

Okay, start shooting, you guys and gals. There's always room for another line in the record book. It could be yours.

HOCKEY
Options to Renew
SEASON TICKETS
for
COUGARS' GAMES
EXPIRE SATURDAY, Sept. 18—5 p.m.
CENTRAL TICKET BUREAU
817 FORT ST. — 2-2322

INSTRUCTORS REQUIRED
There are a few vacancies for officers in the Junior Sea Cadets. Past sea experience required. If interested apply to:
LT. G. A. GILES, RAINBOW SEA CADETS BARRACKS
FOOT OF ROBERT STREET
8.00 P.M., WEDNESDAY, SEPT. 15th

CHAMPIONSHIP RACES
Big Cars — TONITE — Time Trials 7.30
Several Cars and Drivers from the U.S. Expected
Including Bud Green, Del Fanning, Cliff Spalding
MILLSTREAM ROAD NEAR LANGFORD
Western Speedway

Cost Less to Buy
CHEVROLET Cars - Trucks
Bring More in Trade
Wilson's

Victoria Fish and Game General Meeting
MONDAY, SEPTEMBER 13
At Goldstream Club House at 6.30
Exhibition of archery by Bob and Bess Copeman
Hunting bow and broadhead arrows vs. 30.06 rifle for penetrating power. Display of woods used in manufacturing bows and arrows.
Archery Hunting Films General Meeting at 8 p.m.

A Week's Work

By DENNY BOYD

My football team had a scrimmage under the broiling Cook Street sun Friday afternoon. Now they are ready to take on anyone from here to 10-Mile Point.

They can talk all they want about how football coaches have to have great playing careers and then come up from the bushes to achieve eminent coaching fame. Pure bunk.

At 4.10, Friday afternoon, I was walking to the store to get my wife a loaf of bread. At 4.20 I was the head coach and manager of the South Farfield Tabby Cats. And, if our line holds up and we don't have any injuries, we should win the Leonard Street Conference title and go all the way to the Soup Bowl.

But to get back to the beginning of this grid-iron saga.

I was on the way to the store and I happened past the small playground by the Victoria Lawn Bowling Club. There I spotted 13 huskies, all of them around the 10-12 age class. At least, none of them would ever see eight again.

Out of the welter of confusion, it was possible to see they were employed in a rather crude version of Canadian football, six on one side and seven on the other.

It's Colorful, if Nothing Else

Unobstrusively, I dropped onto a park bench to watch the game. A 30-yard dash had just produced a touchdown but the convert had failed. The kicker's shoe had come off at a crucial moment.

Now the teams were lining up for the kick-off and a 60-pound end halted the game while he shooed his dog, name of Rastus, off the 40-yard line.

It seems incredible, but inside of 45 seconds, that kick-off produced four fumbles, six forward laterals, a punt, a touchdown and a torn sweatshirt. Whoops of unrestrained joy rang out over the field over the success of the rather devious play.

Horrified by the play, I covered my face with my hands. A tugging at my sleeve attracted my attention to the urgent inquiries of one of the players. He wore a helmet, a blue horror that must have been discarded after the 1899 Rutgers-Yale game.

His name was Mouse and he wanted to know the time. I told him and then asked him where he got the helmet.

He said he forgot the history of the headgear but asked me if I had ever played football ("rugby" he called it).

I said yes. With a shriek he pulled me out to meet his friends, who included Carrot-Top, Mac and James and others, all of whom demanded to know who I played for and if I would teach them some plays. "Show us some easy ones, like the sleeper and the Statue of Liberty and the Triple-Reverse," they trumpeted in high-pitched unison.

The Battle of the Behemoths

The nippers held an elimination contest for possession of the four helmets in the crowd and split into two teams.

In the huddle the instructor outlined the play and gave the players their blocking assignments.

The little guy who said, "I want to play right guarder," hopped up and down, demanding to know what he was to do on the play.

When told to block the defensive centre, he said in an incredulous voice, "I can't do that. He lives next door to me and he can beat me up."

With the teams lined up for the play, the offensive quarterback warned his teammates, "Knuckles down, you guys," and called his signals. On the 21st number, the ball came out, it was handed to four different players before crossing the line of scrimmage and a voice piped up "Leggo my pants."

But the play went for a touchdown and the resulting ovation was just slightly noisier than it was in Empire stadium recently when the B.C. Lions scored their first touchdown against Winnipeg Blue Bombers.

The game ended soon after. James' mother came looking for him to go home for supper. My wife came looking for me and her loaf of bread.

Winter Bowling Season Opens Next Week

Local bowlers will hold the spotlight next week as most five and tenpin leagues open their winter schedule at four Greater Victoria bowling establishments. Leagues will continue throughout winter months and conclude next spring, when champions and individual award winners will be named. Here, sisters Grace Elves, left, and Tess Kamann, apply shiny polish to tenpin ball one of them hopes to use successfully Monday night in opening action of the Victoria Women's Major Tenpin Bowling League at Gibson's Bowladrome. (Times Photo by Irving Strickland.)

DODGERS WIN DISPUTE

Hurricane Edna Hits Braves in Full Fury

By BEN PHLEGAR, Associated Press Sports Writer

Hurricane Edna is one big wind that should fan a lot of fires around baseball's hot stove league this winter.

Roaring up the United States Atlantic coast, Edna has thrown the National League pennant race into a turmoil. Nobody will be able to tell until after the season ends just how the storm affected the outcome. But right now it appears that Edna's gales will help decide where the pennant will wave.

The deciding point in the race may well turn out to be Friday night's rain and mud-soaked contest in Brooklyn. The Dodgers beat Milwaukee 2-1 during an evening in which the players spent an hour and 27 minutes on the field and three hours and 27 minutes waiting in the dugout for the rain to quit.

The teams played four and one-half innings, and Brooklyn had two men on base in the last of the fifth with none out when a halt was called for the second time. A previous delay in the fourth lasted more than an hour.

The players fumed and fretted and the umpires waited. The 12.50 a.m. league curfew came. Umpire-in-chief Larry Goetz put the decision up to league president Warren Giles in Cincinnati. Should it be a legal game, ended by rain, or a suspended game to be finished today?

CRUCIAL RULING

Giles pondered well into the early hours. It was after 2 a.m. before the Dodgers learned officially that they had snapped the Braves' 10-game winning streak.

The decision meant a lot to both clubs, since the first-place New York Giants had lost 8-1 to Cincinnati in a day game. The loss left Milwaukee four behind, the Dodgers four and one-half.

Chicago lost its last mathematical chance in the American League by bowing to New York Yankees 6-3. Cleveland Indians won No. 101, a 4-2 triumph over Boston and held their five and one-half-game margin over the Yankees.

Billy Loes held the Braves to one hit, Joe Adcock's home run, in five innings at Brooklyn. The two Dodger runs came in the first on a double by Pee Wee Reese, a triple by Gil Hodges and Sandy Amoros' single.

NEW YORK—Carmen Basilio, 147½, Canastota, N.Y., outpointed Carmine Fiore, 148½, Brooklyn (10).

MILAN, Italy — Nazareno Giannelli, 111¾, Italy, outpointed Terry Allen, 111¾, England (15), for European flyweight title.

Baseball Scores

AMERICAN LEAGUE

	W	L	Pct.	GBL
Cleveland	101	40	.716	—
New York	95	45	.679	5½
Chicago	88	54	.620	13½
Boston	63	76	.453	37
Detroit	61	79	.436	39½
Washington	60	80	.429	40½
Philadelphia	47	94	.333	54
Baltimore	47	94	.333	54

				R.	H.	E.
Boston	000	101	000—	2	8	0
Cleveland	003	100	00x—	4	10	1

Kiely, Brown (5), Hudson (7) and White; Garcia and Hegan. Homer: Cleveland—Hegan.

Philadelphia	101	200	002—	6	9	1
Detroit	000	100	301—	5	14	1

Bishop, Dixon (7) and Robertson; Zuverink, Hoeft (4), Miller (8) and House. Homers: Philadelphia—Power, Demaestri.

New York	000	123	000—	6	8	1
Chicago	000	020	010—	3	9	0

Grim and Berra; Trucks, Pierce (6), Martin (8) and Batts. Homer: New York—Carey.

Washington	001	100	001—	3	8	0
Baltimore	011	000	002—	4	10	1

McDermott and Fitzgerald; Kretlow and Courtney.

NATIONAL LEAGUE

	W	L	Pct.	GB
New York	87	52	.626	—
Milwaukee	82	55	.599	4
Brooklyn	83	57	.593	4½
Cincinnati	67	72	.482	20
Philadelphia	65	72	.474	21
St. Louis	63	76	.453	24
Chicago	59	81	.421	28½
Pittsburgh	49	90	.353	38

St. Louis	000	011	000—	2	9	0
Pittsburgh	010	000	011—	3	8	0

Lawrence, Brazle (8), Staley (8) and Rice; Surkont, Hetki (9) and Atwell.

Cincinnati	001	320	020—	8	9	1
New York	000	010	000—	1	9	1

Fowler and Seminick; Liddle, Hearn (4), Spencer (5), Corwin (6), Wilhelm (8), Worthington (9) and Katt.

Milwaukee			100 00—	1	1	1
Brooklyn			200 0x—	2	6	0

(Called in Brooklyn half of fifth with two on and none out, rain.)

Burdette, Buhl (1) and Crandall; Loes and Campanella. Homer: Milwaukee—Adcock.

COAST LEAGUE

	W.	L.	Pct.	GB.
Hollywood	99	65	.604	—
San Diego	99	66	.600	½
Oakland	84	80	.512	15
San Francisco	82	82	.500	17
Seattle	75	83	.475	21
Los Angeles	72	90	.444	26
Sacramento	71	93	.433	28
Portland	69	92	.429	28½

				R.	H.	E.
Sacramento	000	200	012—	5	13	2
Oakland	000	007	00x—	7	8	1

Gables, Candini (6) and Ritchey, King (6); Bamberger, Atkins (7), Van Cuyk (9) and Neal, Landini (7).

San Diego	050	002	001—	8	12	0
Los Angeles	000	110	000—	2	5	1

Kerrigan and Pocekay; Church, Moisan (2), Gumpert (9) and Hannah.

GIANTS 5-1 CHOICE; TRIBE 6-1

NEW YORK (UP) — New York odds-makers today were quoting the New York Giants as 4-6 (or 5-1 man-to-man) favorites to win the National League pennant.

In other words, if you bet the Giants to win the flag, you must put up $6 to win $1. If you bet against the leaders, you can collect $4 for a $1 wager if they fail to win the pennant.

The Cleveland Indians now are 6-1 favorites to win the American League pennant, but the big town's bookies no longer are accepting Cleveland money.

SERIES SQUARED

VANCOUVER (BUP) — The Vancouver MacLeans scored a slim 1-0 win over the Calgary Ashdowns and squared the Western Canada softball series at two games each here Friday night.

Baseball Eskimos Not Through Yet

EDMONTON (BUP) — John Ducy, general manager of the Edmonton Eskimos of the Western International Baseball League, said reports that the club was disposing of its players and getting ready to abandon the class "A" circuit were "unauthorized and unfounded."

Ducy confirmed Friday, however, that playing-manager Bob Sturgeon had been given an outright release. He added that a full reserve list of 15 players had been filed for the 1955 season, however.

Colwood Golfers Win

A team of women divoters from Royal Colwood Golf Club defeated an Uplands Golf Club team, 7-5, Friday to take into possession the Dowell Trophy. Colwood led, 7½-4½, following the first half of the competition recently at Colwood.

Stuke Figures Lions Due for Win Tonight

REGINA (BUP)—The Saskatchewan Roughriders, rolling along atop the Western Interprovincial Football Union heap, tackle the cellar-dwelling British Columbia Lions tonight.

The Lions, sporting a new T-formation offense, were without the services of giant lineman Arnie Weinmeister, however. Saskatchewan was bolstered by the acquisition of Tommy Manastursky, formerly with the Montreal Alouettes of the big four.

The British Columbia squad also sported two former Winnipeg players on their roster. They got halfback Len Meltzer and center John Brown in return for halfback Pete Thodas in the first trade of the season.

Weinmeister was out with a dislocated shoulder. Guard Bob Sikorsky was also on the British Columbia injury list with a bad knee.

The Lions took up the T-formation after the double wing offense used at the start of the season produced only six points, field goals by Al Pollard, in four league and two exhibition games.

The Roughriders, meanwhile, were expected to be all in fine shape for the game, although coach Frank Filchock was trying to keep the Roughriders from letting down against the lowly Lions.

Coach Annis Stukus of the Lions predicted a win for the west coast club if conditions were right. He said his passing attack molded around former Notre Dame signal caller Johnny Mazur would riddle Saskatchewan's pass defense, but only if it was a dry day.

"But even if it's wet," he said, "we have a good chance of winning on the ground."

WIFU schedule follows:

SEPTEMBER
11—Calgary at Edmonton, Vancouver at Regina.
13—Edmonton at Calgary, Vancouver at Winnipeg.
18—Calgary at Vancouver, Winnipeg at Regina.
20—Edmonton at Vancouver, Regina at Winnipeg.
25—Regina at Calgary, Winnipeg at Edmonton.
27—Winnipeg at Calgary, Regina at Edmonton.

OCTOBER
2—Edmonton at Calgary, Vancouver at Regina.
4—Calgary at Edmonton, Vancouver at Winnipeg.
9—Calgary at Vancouver, Edmonton at Winnipeg.
11—Vancouver at Calgary, Edmonton at Regina.
16—Vancouver at Edmonton, Calgary at Regina.
18—Edmonton at Vancouver, Calgary at Winnipeg.
23—Regina at Edmonton, Winnipeg at Vancouver.
25—Regina at Vancouver, Winnipeg at Edmonton.

Semi-finals: October 30, November 1 or 2. Final: November 6, 11 and 13.

LEAD SERIES 3-0

Capilanos Again Beat Broncs

VANCOUVER (CP) — The Vancouver Capilanos hung up their third straight victory over Lewiston Broncs in the Western International League playoff series Friday night, 11-1.

The game, called at the end of six innings because of rain, was the last of the best-of-seven series between the two clubs to be played here. The scene of battle shifts to Lewiston for the remaining games, starting Sunday.

Manager Bill Brenner went the route for the Capilanos, winners of the first half of the split WIL season, in holding the second-half victors to three scattered hits, including a solo homer by Larry Barton in the sixth.

Vancouver won the first game, 17-0, and the second, 8-7

		R	H	E
Lewiston	000 001—	1	3	0
Vancouver	400 700—	11	13	1

Yayllan, Marshall (4) and Cameron; Brenner and Pesut.

Aqueduct Program Cancelled by Storm

NEW YORK (UP) — Today's racing program at Aqueduct was cancelled by hurricane Edna.

The $25,000 added Discovery Handicap, in which 12 three-year-olds were scheduled to start, will be run at a later date.

LIONS ALMOST MISS GAME

VANCOUVER (BUP) — A western conference football game tonight at Regina was almost a casualty of a storm last night in Vancouver.

The British Columbia Lions, who tackle the Saskatchewan Roughriders tonight in Regina, were grounded on the west coast Friday night when a violent electrical storm struck the lower British Columbia mainland.

The Lions were hustled aboard a later flight this morning.

Negro Catcher Voted IL's Most Valuable

MONTREAL (BUP) — Slugging catcher Elston (Elly) Howard, a major factor in Toronto's first pennant victory in 11 years, was named this week as the international league's most valuable player in 1954.

"I certainly wasn't looking for it," Howard said in Toronto.

The 24-year-old negro from St. Louis, on option to the Maple Leafs from the New York Yankees, was the first choice of 12 of 21 baseball writers who vote the player award from the international league cities.

He received 157 of a possible 168 points which was 20 points more than the total voted to Bill Virdon, a Rochester outfielder who finished second although he leads Howard in the race for the league batting title. Three points back, in third place, was first baseman Rocky Nelson of the Montreal Royals, last year's winner. Joe Taylor, Ottawa outfielder now with the Philadelphia Athletics, was fourth with 95 points.

Howard, currently hitting .333, seemed a sure-fire bet to wear a major league uniform next season although it was doubtful the Yanks would break their long-standing tradition against colored players to acquire him. Rumor had it that the Yanks might trade him to the Cardinals in Howard's St. Louis hometown.

Howard, a 195-pounder currently leading the league in triples with 16, has belted 21 homers and as many doubles and has had 161 hits in 483 trips to the plate this season.

My Greatest Shot

By JIMMY DEMARET

When people ask me about the shot of my lifetime, I always look surprised.

It's not an act. I thought every breathing person knew about my shot on the last round of the 1940 masters tournament.

I won the Augusta national event — for the first of three times—and did it with a shot on the 15th hole.

Gene Sarazen scored his celebrated double eagle on this same hole, but as I gazed down, my ball was, I thought, in a bad position for any double eagling. The ball was sort of playing it cool, you see — under an inch and a half of pure Georgia water.

It was my third shot on the par 5 hole. Showing complete fearlessness, I removed my red and blue suede shoes, rolled my chartreuse slacks up to my knees, stepped into two feet of water to make the shot.

I used a wedge—no, it wasn't a ball-point wedge—and hit the ball well. The ball sailed out of the water and came down on the green, 15 feet from the hole. I dropped the putt for par.

It gave me a big lift and went a long way to helping me win by a stroke and set a record of 30 for that tough back nine.

SO SAYS A GOALIE

If You Wanta Play Boxla Try Anything But Goal!

By TOM MERRIMAN

If you figure you may some day play lacrosse, pick any position but that of goalkeeper.

This advice is passed on by Dave Gibbons, retired Customs man, who in the early 1900s was rated one of the best net custodians in Canada.

"In front of the net, which was six feet high in those days of field lacrosse, a goalkeeper felt like the loneliest man in the world," Dave says. When he was playing for Toronto in 1912-1914 Gibbons weighed 125, stood 5 ft. 7 ins.

His previous record warranted the job but he was told he was too small and too light to hold it.

"When I saw giants of the game like Newsy Lalonde and Deidre Petrie of Montreal or, out west, like Pat Feeney, Alec Turnbull or Billy Gifford or other such 180 to 200 pounders, headed towards that goal I used to feel I hadn't a friend in the world."

"Lonely and how!" said Dave in reminiscing on old days of sport with his friend, Sid Vernon, of the Victoria Press mechanical staff, ex-pro catcher in the old Northwest Baseball League.

After a few more stories on old-time sport, Dave made another confession about his lacrosse days.

"A lacrosse goalkeeper may often feel the loneliest man in the world," he repeated, "but there are times when he is happiest man in the world."

"That is at the end of every game when he steps out without one more scar to add to the many he collects during his playing career."

CHINCHILLAS
My rapidly increasing stock is outgrowing available quarters. Here is your opportunity to acquire fully registered animals at very low prices. Owner
Box 2063
Victoria Press

$5.00 PAYMENTS AS LOW AS $5.00
WILL MAKE YOUR CAR RUN AND LOOK LIKE NEW
ON 1946-54 VEHICLES
OLSON'S COMPLETE AUTOMOTIVE SERVICE
1060 YATES FREE ESTIMATES 4-1144

PLACE YOUR RESERVATION NOW!
FOR TV RENTAL DURING WORLD SERIES TIME
DOUGLAS TV AND APPLIANCES
2901 Douglas, at Burnside
Phone 2-9101

IT'S TIME TO GET YOUR
WATERPROOF CLOTHING
HUNTERS — FISHERMEN
Coats and Pants of Rubber—Neoprene—Vinyl. Watershed Duck Coats and Pants. Oilskin, Rubber and Duck Waterproof Hats, Rubber Boots.
F. JEUNE & BRO. LTD.
Canvas Goods — Est. 1886
570 JOHNSON STREET PHONE 4-4632

See ALL Scotland
—BY RAIL, MOTOR COACH AND SHIP
From London to Scotland by famous "name" trains . . . then the widest variety of enchanting tours of the Lochs and Highlands. Plan your Scottish holiday now and get your tickets and reservations BEFORE YOU LEAVE!
Let your Travel Agent help you
"THRIFT TOUR TICKETS" at real savings. 1000 miles for $18! 6-months limit.
"Guest Ticket" for 9 days of unlimited rail travel—as low as $24.
Above facilities not obtainable in Britain.
Bookings for the widest variety of attractive tours of historic and beautiful Britain.
Reservations and meals on most trains at low cost, as well as cabins on cross-channel ships.
BRITISH RAILWAYS
TYPICAL TRAVEL TREATS
A bedroom, London to Scotland, for only $5.08. See the Trossachs, Scotland's scenic wonderland, for $3.38 (from Edinburgh or Glasgow).
For literature and information, please write to Dept. DQ-16 at your nearest British Railways Office—
69 Yonge Street, Toronto 1, Ont.

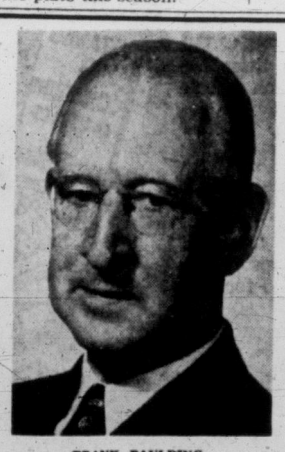
FRANK PAULDING
Well-known Instructor in Public Speaking

FREE DEMONSTRATION
See and hear men and women tell you how they conquered fear, won friends, began to speak effectively, learned how to sell, and how to develop personality.
McEwen's, Mon., Sept. 20, 6 p.m.—Bring a Friend

It Will Pay You
—once in a lifetime at least—to invest in yourself, your future, your potentialities. It will pay you in genuine inward satisfaction, in prestige, and often in hard cash.
Learn to Speak Effectively
Study the Art of Selling
Practice Group Leadership
Study Human Relations
A Modern Course at a Moderate Price
Over 30 years' successful experience has gone into the framing of this new and up-to-date course. Your progress will be rapid because you speak at every session—33 of them in 17 weeks—with first-class professional instruction. You meet one night each week with a most congenial group, and by listening to about 1,500 other speeches you learn to analyze, evaluate, and improve your own talks. This class experience is equivalent to four seasons' ordinary study and practice. Registration is limited—join today. Last season's classes were remarkably successful. Classes are now organizing. The very reasonable fee for this $100 course is $39, less $4.00 cash discount.
THIS COURSE WILL HELP YOU TO:
1. Speak acceptably.
2. Think on your feet.
3. Effectively lead groups.
4. Be a good chairman.
5. Study human relations.
6. Sell your personality.
7. Sell your merchandise.
8. Write winning letters.
9. Rid yourself of fear.
10. Make more friends.
11. Work with others.
12. Improve your memory.
MAIL THIS COUPON TODAY
Name
Address
Phone
☐ Send prospectus giving further information.
☐ Reserve ... Place (s) at the Demonstration Dinner, McEwen's,
MONDAY, SEPTEMBER 20 — 6 P.M. SHARP
No Obligation. No Charge (except for dinner)
FRANK PAULDING, International Institute
370 Foul Bay Road, Victoria, B.C. Phone 3-5890

Coast Race Goes Into Final Day

(By The Associated Press)

The Pacific Coast League pennant will not be decided until the last day of the campaign, Sunday, and may possibly require a sudden-death playoff next Monday.

Rain washed out league-leading Hollywood in Portland Friday night, and when second-place San Diego thumped Los Angeles, 8-2, the Padres crept to within a half game of the Stars.

Hollywood is scheduled to play a doubleheader in Portland Saturday night. Portland's forecast for Saturday is showers.

If the rain should continue Saturday and Sunday and the Stars be washed out of their scheduled four games, they might back into their third consecutive pennant, for San Diego would have to win all its remaining games to take over first place.

Furthermore, if Hollywood plays its four games Saturday and Sunday, it can lose one and still tie for the pennant, even if San Diego wins three remaining contests in Los Angeles.

Major Pacesetters

AMERICAN LEAGUE

	AB	R	H	Pct.
Avila, Cleveland	313	100	172	.336
Noren, New York	398	64	131	.329
Minoso, Chicago	523	110	168	.321
Fox, Chicago	586	101	187	.319
Berra, New York	527	80	161	.306

Runs—Mantle, New York 115. Runs batted in—Doby, Cleveland, 114. Hits—Fox, 187. Doubles—Vernon, Washington, 33. Triples—Minoso, 17. Home runs—Doby, 30. Stolen bases—Jensen, Boston, 21. Pitching—Consuegra, Chicago, 16-3, .842. Strikeouts—Turley, Baltimore, 163.

Boys' Foundation To Get Race Benefits

LOS ANGELES (AP) — The state horse racing board Friday granted two Texas millionaires permission to operate Del Mar race track for the benefit of a boys' foundation.

A license was granted to operating company, owned by Clint W. Murchison and Sid Richardson, for this year only.

Earlier a state senate committee on racing issued a request to the racing board to reject the license request.

Sick Willing to Sell Rainiers—At a Price

SEATTLE (AP)—A group of Seattle business men is reported to have put out feelers to buy the Seattle Rainier baseball club.

Owner Emil Sick denied Thursday that any deal has been completed although admitted he would be interested in a good proposition.

"Frankly, I'm not taking this too seriously," Sick said. "I haven't seen any money yet."

He said he might consider selling in the hope that the publicity accompanying a change of ownership would stir up baseball interest here.

Any offer would have to include the following:

1. $200,000 in cash for the franchise and players.

2. A rental arrangement for Sick's Stadium which would pay Sick 10 cents on each admission.

3. A guarantee by the Pacific Coast League that such rental would be paid.

4. That Dewey Soriano, Rainier general manager, would remain with the new organization.

Last year the club lost in excess of $100,000 as attendance lagged. Customers have been even scarcer this season, but three player sales helped curb losses.

Sick indicated any deal for the franchise would amount to around $350,000 — $200,000 for the franchise and $150,000 to defray expenses.

Medal Golf

A medal round for women divoters with handicaps of 15 and under is scheduled for Monday morning at Colwood Golf Club. Draw and starting times follow:

10.30—Mrs. H. G. Mearns and Mrs. W. Erickson.
10.35—Mrs. D. Rhys-Jones and Mrs. S. Weston.
10.40—Mrs. T. A. P. Jackson and Mrs. B. Thirlwell.
10.45—Miss M. Mahoney and Mrs. R. Baines.
10.50—Mrs. V. S. Godfrey and Mrs. E. H. Livingstone.
10.55—Mrs. M. Whyte and Mrs. S. Maddocks.
11.00—Mrs. C. Harrell and Mrs. H. G. Carson.

Post entries will be accepted.

Cordova Bay Shuttle Season Opens Tuesday

Cordova Bay Badminton Club will open its season's acivities at the Cordova Bay Community Hall Tuesday night at 8.

Club members are asked to attend.

TIME OUT!

"Not much of a horse at taking the jumps, is he?"

Mexicans Capture Tuna Tourney

WEDGEPORT, N.S. (BUP)—Mexico's tuna fishing team headed for home today with over a ton of fish and the Sharp Trophy Cup, emblematic of victory in the international tuna fishing contest.

The six-man team, captained by Roberto C. Arreola of Monterrey, came from behind to capture the cup for the second year in a row. Mexico trailed the United States for the first two days of the contest but a 595-pound fish, the heaviest of the day, clinched the victory in the final day Friday. It was brought to boat by Jorge Cuevas of Tampico.

Then a 233-pounder, hooked just before the closing gun by Jose Fuentes of Tampico, rocketed the Mexicans 644 points ahead of the second-place United States team.

Fishing began on the famous Soldier's Rip at a furious pace under bright blue skies, with five tuna hooked in the first 30 minutes of fishing. All were landed except one estimated to weigh 600 pounds, which Joe Gale of New York City lost just as his boatman reached for the leader. Had Gale landed his fish, the United States might have won the match.

MOTOR OVERHAUL
DO IT YOURSELF AND SAVE $ $ $
We Supply Space, Tools, Parts and Advice
Just Phone 3-5552
U-FIX-IT GARAGE
Corner Broad and Pandora

BRITAIN'S SOCCER IDOL

Matthews Like Novice —Before Game Time

By JEFF RYAN
Canadian Press Staff Writer

LONDON (CP) — Stanley Matthews, the man with magic in his feet, has skipped nimbly into his 23rd senior soccer season, still the idol of milions of British fans.

After almost a quarter-century of fast footwork in a game which is a severe test of endurance even for youngsters, the maestro at 39 seems to be as well as ever.

Matthews has been rumored ready to retire for years but he's not got around to it yet. In 1951, he was dropped from the English international team because selectors thought him too old. Two years later he was brought back to help England tie the Rest of the World 4-4 and stayed to shine through a dim period in English international soccer.

He has played 64 international matches—more than any other British player—and held his place steadily on the Blackpool team.

The secret of success for this slender perennial is an almost fanatical devotion to training.

Matthews, a non-smoking teetotaller, keeps his cable-like leg muscles toned with constant practice. Once he took a four-day holiday in London "to get away from football." Three of the four days were spent on a football field.

Off field, he plays tennis, golf and sometimes baseball to keep in trim. Many nights, after gruelling league games, he joins neighborhood children to kick the ball around for an hour or two.

As a goal-getter, Matthews is not high on the list. His specialty is goal-making. With a shifty technique that leaves opponents sprawling or running in circles, his bullet passes to the goal mouth come straight from the text book.

Despite the honor and acclaim he has won, the Blackpool wizard shies from personal acclaim.

"I don't mind if I'm with the team," says Matthews. "But on my own it's terrible. My face burns and I feel like a cornered rabbit." And after all his years in the game, Matthews still is subject to pre-match nerves—even to the extent of being sick. When a young player is getting his first game, it's a standing joke in the Blackpool dressing room as to who is more nervous, the novice or Matthews.

Allen Defeated

MILAN (AP) — Nazareno Giannelli of Italy Friday night cut-pointed Britain's Terry Allen in a 15-round fight to win the European flyweight title.

Each weighed just under the flyweight limit of 112 pounds.

ENGLAND
VIA PANAMA CANAL
Have Accommodation

We have accommodation on five passenger-cargo ships sailing about September 23, October 16 and 30, November 2 and 28. Double and single cabins with and without private bath.

Fares are according to type of accommodation required. Freighters, October 3, $400; October 30, $308.

Register now for 1955 via Panama Canal and return by the Atlantic or vice versa.

Cargo ships also, Montreal to England, Mediterranean and Caribbean.

See us for service to San Francisco, Los Angeles, Honolulu, New Zealand, Australia, Far East and South Africa from Pacific Coast ports.

See us for Atlantic off season fares, from Quebec, Boston or New York.

Western Canada Travel Service
600 and 602 Courtney St.—2-4712
Between T.C.A. and Bus Depot

RICHARDS COMMITTED TO ORIOLES?

CHICAGO (AP)—The Chicago Tribune reported Friday night manager Paul Richards of Chicago White Sox has committed himself to accept a three-year contract with Baltimore Orioles as field manager.

The offer from Baltimore calls for approximately $45,000 a year, The Tribune said, but added that Richards has not gone through with the formality of signing the contract.

Richards earlier Friday rejected a two-year contract offered by the White Sox. He said he will not announce his future plans until the end of the season. The Tribune said "It is believed he is motivated by a desire to spare Jimmie Dykes, Baltimore's manager, from embarrassment while the season is in progress and also to complete the season with the White Sox before making the announcement."

Totem Golf Title To Mrs. Patterson

JASPER, Alta. (CP) — Mrs. F. F. Patterson of Seattle upset defending champion Mrs. Helen MacDougall of Saskatoon 4 and 3 Friday to win the women's title in the annual Totem Pole golf tournament.

Daughter of Ralph Whaley, last year's men's champion who was eliminated earlier this week, Mrs. Patterson was never headed after taking the second, third and fourth holes.

Mrs. MacDougall won the par four sixth hole, her only winning hole in the 18-hole final.

The champion had carded a three-over-par 43 at the turn while the favored Saskatoon golfer had five over par.

The only Canadian left in the men's division was eliminated in the semi-finals Friday. Fred King of Calgary lost on the 19th to favorite J. Edgar Green of Seattle, Totem Pole winner in 1948.

Green meets E. W. Dawson, who defeated Paul Fiorito 2 and 1 Friday, in the 36-hole final today. Both Dawson and Fiorito are from Seattle.

SOCCER MEETING

Lower Island Junior and Juvenile Football Association will hold a meeting Thursday night at 8 at the Eagles' Hall.

APPLE-TIME TRIP TO THE OKANAGAN BY GREYHOUND
$16.30 from Vancouver to Penticton, Kelowna, Vernon, Kamloops, Vancouver
Take this Circle Apple Valley Tour, start any day, we can arrange your hotel, stopovers and supply your boat or air to Vancouver. Enjoy the beautiful fall coloring of trees and apple orchards. See us for other Greyhound tours and trips.
Western Canada Travel Service
600 and 602 Courtney Street—2-4712
Between TCA and Bus Depot

Can I stay for supper, mommy?

She's only next door, but it shows you how much the telephone has become a part of everyone's life. Many of today's modern conveniences, like the telephone, are made possible with financial assistance from Imperial Bank of Canada. Yes, the money you save at Imperial helps provide the things you want, and also earns interest for you. That's why it's wise to save *regularly* at your branch of Imperial.

IMPERIAL
"the bank that service built"

38-4

To everyone who suffers
LOSS OF HEARING
HERE'S THE IMPROVEMENT YOU'VE WAITED FOR!

NO HEARING AID — ORDINARY AID — NEW DAHLBERG HI-FI HEARING AID

New DAHLBERG "HI-FI HEARING"!

POWERFUL NEW TUBELESS 3-TRANSISTOR INSTRUMENT gives dramatic proof *in seconds* that you can improve your hearing more than you believed possible!

"HI-FI HEARING" makes the difference between hearing muffled sounds you can't understand, or hearing only part of what's going on — or hearing clearly and distinctly everything you want to hear *without strain or tension.*

THE NEW DAHLBERG "HI-FI" Hearing Aid uses but one tiny battery, requires few battery changes and operates for as little as $2.00 per year.

IT'S SMALL, VERY THIN, VERY LIGHT—most comfortable and inconspicuous to wear.

10-DAY HI-FI PROOF-TEST Use the new Dahlberg HI-FI for 10 days. If you believe any other hearing aid at any price out-performs the Dahlberg HI-FI, you may return it for full refund.

TRY HI-FI HEARING TODAY
Come in or Mail Coupon for 10-Day Hi-Fi Proof-Test

R. O. Munson & Company
206 Kresge Bldg.
1104 Douglas St. 3-2436

R. O. Munson & Company,
206 Kresge Bldg.,
1104 Douglas St., Victoria, B.C.
☐ Please send me free literature on HI-FI Hearing.
☐ Please arrange for 10-DAY HI-FI PROOF-TEST
Name
Address
City & State

Keep your whole family free from colds NOW! Buy HBC quality guaranteed vitamins. Save up to 30%

Wouldn't it be wonderful to go all winter without a single cold in the whole family? Then plan now to give the whole family (and that should include you and Dad, too) H B C quality guaranteed vitamins . . . now offered at special low prices! Just one small easy-to-take-capsule, rich in vitamins "A" and "D," taken once a day will build up a marvellous resistance to colds . . . and also to normal infections. Vitamins will aid in the growth of your young family and also help maintain their appetites. Plan to give everyone in your family H B C quality guaranteed vitamins NOW and you can forget about colds this winter. Stock up at these special prices and SAVE!

Help your family build up energy and resistance. Give them these easy-to-take Improved Multi-Vitamin Capsules!

Imagine Mom! No more messy cod liver oil to spoon into your family! It's so easy to give each a new improved H B C Multi-Vitamin capsule before breakfast . . . and watch those appetites improve! See how much more energy the children will have (and you and Dad, too) when you take a capsule containing all the vitamins you need to maintain good health. Build up resistance to colds . . . keep healthy . . . with new Improved H B C Multi-Vitamins, now at a special low price for bottle of 100. Reg. 4.25. Special, 3.50

Multi-Vitamins, reg. $3
You save 81c when you buy these top quality multi-vitamins now. Each capsule contains Vitamins A, D, C, B1 and B2. 100 capsules, reg. $3. Special 2.19

Halibut Liver Oil Capsules
Rich in Vitamin A (especially good for thin children) from Canadian fish liver oils with Vitamin D added. Capsules are individually Pak-a-strip wrapped for convenience and protection.
100, reg. $1, Special 79c
250, reg. 2.59. Special 1.89

For growing children
H B C Vitamin and Mineral capsules contain all the diet supplement necessary for the growth of your young children. Buy a bottle of 100 capsules now, reg. $2 and save 51c. Special 1.49

Improve appetites with "B"
Just watch those children eat when you start to give them wonderful Vitamin B compound. All they need is one capsule a day. 100 capsules, reg. $3. Special 2.29

Natural fish oil capsules
Canadian Cod Liver Oil, rich in Vitamins A and D, now in an easy-to-take capsule form the kiddies can swallow easily. 100 capsules, reg. 1.19. Special 98c

Liver, iron plus B compound
Here's just what you need if you haven't been feeling as full of pep as you would like. Nursing or expectant mothers will also find H B C Liver, Iron and B compound more than adequate for their diet supplement. 100 capsules, reg. 2.49. Special 1.89

BAY drug sundries, main

DOUGLAS AT FISGARD
Hudson's Bay Company
INCORPORATED 2ND MAY 1670
Monday Store Hours: 9 a.m. to 5 p.m. Dial 3-7111

Now at the BAY! Save up to 45% Helena Rubinstein's Beauty Pairs
BUY ONE . . . GET BOTH

2 for Dry Skin
Buy "Pasteurized"® Face Cream Special...get free Skin Lotion Special.
Combination Value 2.50 Both for 1.75

2 for Coarse Pores
Buy Deep Cleanser...get free "Herbal" Skin Lotion.
Combination Value 2.75 Both for 2

2 for Age Lines
Buy Lanolin-Vitamin Formula ... get free Plus Cleanser.
Combination Value 2.26 Both for 1.95

2 for Blackheads
Buy Beauty Washing Grains... get free Medicated Cream.
Combination Value 2.50 Both for 1.75

2 for Glamour Make-Up
Buy Silk-Tone® Foundation...get free Silk-Screen Face Powder®.
Combination Value 2.50 Both for 1.75

2 for Beautiful Hair
Buy Color-Tone Shampoo ... get free Headliner.
Combination Value 2.18 Both for 1.50

2 for Body Freshness
Buy Perfume Spray Deodorant ... get free White Magnolia® Talcum.
Combination Value 2.15 Both for 1.65

2 for Lips and Cheeks
Buy Stay-Long Jewelled* Lipstick ...get free Silk-Tone Liquid Rouge.
*simulated
Combination Value 2.50 Both for 1.75

2 for Fragrance
Buy Heaven-Sent® Eau de Toilette ...get free Heaven-Sent Deodorant Cream.
Combination Value 2.40 Both for 1.65

2 for Making Eyes Glamorous
Buy Waterproof Mascara ... get free Eye Cream Special.
Combination Value 2.75 Both for 1.50

LIMITED TIME ONLY...SO RUSH!
BAY cosmetics, main

Come to the Housewares Carnival Monday!
Plan to see ALL the demonstrations and films in our Hardware department during Carnival Week! See how to clean your oven easily . . . how to do a professional job of cleaning your rug . . . how to cook on a hotplate . . . see the new paints . . . and many more interesting demonstrations and films meant to make your homemaking job easier and more pleasant.
Prizes . . . Give-Aways . . . Films . . . Demonstrations . . . in the Hardware Department, lower main.

Mom! Your youngster may be a prize-winner in our 3rd Annual Personality Parade . . . starting Monday!
Mom, plan to be one of the first to enter your young lad or lassie (from 6 months to 6 years) in the Bay's 3rd Annual Personality Parade, run in conjunction with the Victoria Daily Times. Entrance fee is $2 . . . all you do is bring your youngster to the Bay Photo Salon anytime between 10 a.m. and 3 p.m. (Wednesdays, 10 a.m. to 12) for a sitting. Choose your favorite portrait from 6 or more poses . . . your choice will be mounted in a 5"x7" frame . . . and it may be chosen a winner by the judges!

Delegates to Kiwanis District Conference . . . Welcome to Victoria and the BAY!
Our friendly staff will be very pleased to help you with your "take-home" shopping and here at the BAY you'll find everything you need conveniently located under one roof! Plan to make up a party to visit our modern cafeteria, the "Olympic Room," for a quick snack or a delicious meal. Know that you'll find plenty of parking space in the BAY'S 3 big parking lots.

IN VICTORIA, IT'S THE BAY FOR HANDY ONE-STOP SHOPPING! PLENTY OF PARKING SPACE!

OUT OUR WAY

The Willets — By Williams

Rain or Shine today's Oxydol alone guarantees you —

Sunny-Day Whiteness even in Rainy-Day Wash!

Tests prove it! An Oxydol wash dried indoors is whiter than any wash dried outdoors in sunshine!

Now every washday can be a happy washday for you! Here's proof that today's Oxydol actually washes whiter! Clothes were test-washed in all the leading suds and dried outdoors in sunshine. Then clothes were washed in Oxydol and dried *indoors*. They came out noticeably whiter than any of the other washes.

You see, Oxydol contains a special whitening agent that washes clothes whiter—gets colours brighter.

OXYDOL SAVES YOU MONEY! Package for package, Oxydol costs less than any detergent—a giant package gives you nearly 3 pounds of soap. Washes 6 more machine loads of clothes, too! Try it!

PROVE IT YOURSELF— SEE HOW OXYDOL WASHES WHITER!

HALKETT

Spot News in Pictures Every Day

Times Staff Cameramen and sub cameramen cover every spot on Vancouver Island. Special services bring pictures of events throughout the world.

STRICKLAND

OUR BOARDING HOUSE — MAJOR HOOPLE

"You never bathed like this before!"

new
Woodbury Soap enriched with 7 Face Cream Oils
"for the skin you love to touch"

Made in Canada

BETWEEN TIMES... Everybody and everything in town appears sometime among Monte Roberts' pearls of wit and wisdom. Read it daily to keep abreast of the times.

10,000 to Join in Worship as Primate's Island Visit Ends

Anglican Choirs Mass At Service of Witness

By GRAHAM STEED
Choirmaster and Organist, Christ Church Cathedral

The visit of His Grace the Archbishop of Canterbury is being signalized musically by the assembly of perhaps the largest body of choristers that has ever been seen in this city.

For the service of witness in the Memorial Arena I shall have the distinct honor of directing upwards of five hundred singers drawn from almost every parish in the diocese; from points as far north as Alert Bay and Campbell River, and from Port Alberni to the west.

The greatest possible attention has been given to the choice of music for this occasion, so that it will not only be fitting musically for a great event such as this, but also well within the powers of individual choirs to perform at their own festivals, in their own parish churches.

Rehearsals of this music have been in hand since midsummer. Last Tuesday nearly 400 singers from the Victoria deanery and adjacent parishes in the Saanich peninsula came together for their first group rehearsal in the Memorial Hall of the Cathedral. Surely never before has this auditorium reverberated to such splendid sounds, nor has anyone heard so great a number of singers articulate the Psalms so distinctly, and this indeed with the minimum of accompaniment and the very least direction from the conductor.

The fine Te Deum by Parry, chosen to conclude the Arena service, gave a great thrill at this rehearsal, for it is largely in unison, with several quite thrilling climax points. The anthem by Walmisley, "From all that dwell below the skies" is another example of a composition that lends itself to treatment by massed voices.

Perhaps most interesting of all are the descants which will be sung by 50 choirboys from St. Mary's Oak Bay, and Christ Church Cathedral.

On Wednesday and Thursday of this week I conducted similar rehersals in Nanaimo and Duncan where approximately 120 other singers gathered for sectional practices, and here enthusiasm was running just as high as in Victoria.

Altogether it promises to be a memorable occasion for church music on Vancouver Island.

The service in the Arena will be precented by the Rev. Harold R. Whitehead of St. Barnabas' Church and Miss Ann Van der Voort, the assistant organist at the cathedral, will play the Hammond organ.

The music that will be heard at the cathedral on Sunday morning is of considerable interest. The Archbishop of Canterbury will hear again a chant from his former organist, Gerald Knight, which was composed for his own consecration, and the great anthem by Parry, "I was glad when they said unto me" which was sung at the Queen's Coronation last year.

The Te Deum will be sung to a fine setting for double choir by Ralph Vaughan Williams, our greatest living British composer.

A recital of organ music will be played from 10.15 onwards to the vast congregation which is expected to fill the cathedral for morning service.

The choir of the cathedral has one other pleasant, but rather quieter duty to perform this week-end, namely to provide the music for the Trans-Canada broadcast which will feature an address by Dr. Fisher.

THE TWO PRINCIPALS in Sunday's music at Christ Church Cathedral and the Memorial Arena study one of many scores to be heard. Christ Church choirmaster and organist Graham Steed points out intricate phrase to Miss Ann Van der Voort, LRSM, ATCM, assistant organist, who will play the Hammond at the 7.30 p.m. arena service. (Times Photo.)

Memorial Dedication To Bishop of London

The biggest church event Victoria has seen in decades will be held Sunday, revolving around the Primate of All England, Archbishop of Canterbury, Rt. Hon. Dr. Geoffrey Fisher, who will conduct two huge services in the last day of his six-day visit to the capital.

Close to 10,000 people are expected to attend the 11 a.m. service in Christ Church Cathedral and the 7.30 p.m. service to be held in the Memorial Arena. Seating capacity in the cathedral is about 1,700. It is expected to be filled to the doors, as will be the case in the arena where normal seating capacity is about 7,500.

Tonight at 6 p.m. His Grace will make a brief visit to the Veterans' Hospital.

Sunday none of the Anglican churches in the Greater Victoria district will hold Evensong. All parishioners have been invited to attend the Memorial Arena service. Doors there will open at 6.15 p.m. and all ticket holders are expected to be seated by 7 p.m.

Radio station CJVI will carry both the 11 a.m. address by His Grace and the 7.30 sermon. The morning service will also be broadcast at 11.30 a.m. over Vancouver station CBU.

Morning service will include dedication by the Archbishop of the southwest tower and window in memory of the late Very Reverend A. F. Winnington-Ingram, Bishop of London.

If weather permits there will be a procession of clergy, led by His Grace, from the vestry to the main entrance to the cathedral immediately prior to the morning service. Cathedral doors will be open at 9.30 a.m. to ticketholders only, and at 10.30 a.m. as many non-ticketholders as possible will be admitted.

The service will be broadcast outside the cathedral over a public address system. Additional hundreds of persons are expected to pack cathedral grounds.

CHOIR OF 500

Between 60 and 70 clergy will be on hand for the 7.30 p.m. service, which will include a massed choir of 500 voices from parishes as far away as Campbell River and Port Alberni.

At the arena service His Grace will wear his Coronation robes, including the cope made by Japanese Anglicans, and mitre. Ticketholders will be admitted first, but there will be some seats available to those without tickets.

Among distinguished clergymen present for the services will be Bishop G. Gower, New Westminster; Bishop Stephen Bayne of Seattle, and Victoria's Rt. Rev. H. E. Sexton.

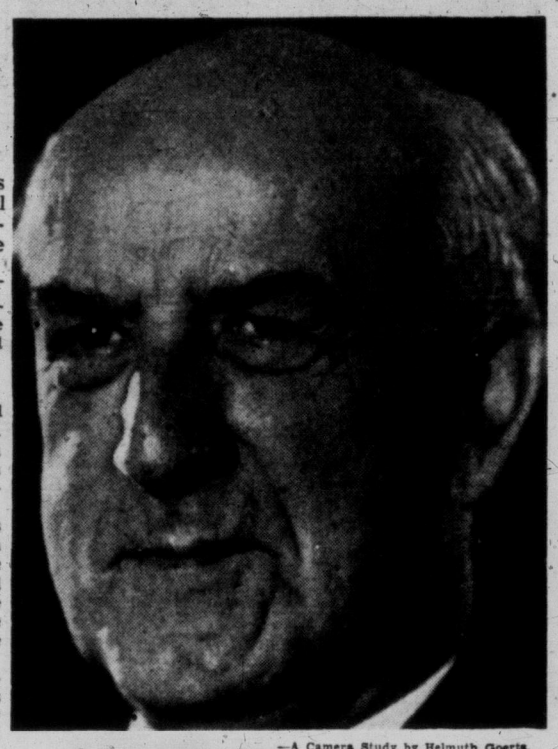

—A Camera Study by Helmuth Goerts.

THE ARCHBISHOP OF CANTERBURY

Victoria Daily Times

VICTORIA, B.C., SATURDAY, SEPTEMBER 11, 1954

BETWEEN TIMES

By MONTE ROBERTS

One of the most fascinating exhibits at the PNE was a machine invented and built by a Californian.

This machine is described as a "giant, Rube-Golbergian" device, with dozens of wheels, cams, cogs, shafts, pulleys, chains, belts, and complicated moving parts.

But the fascinating thing is the purpose for which it was built.

"This machine," said the proud inventor, "is guaranteed to do nothing.

"Anybody can invent a machine that does something useful," he continued. "It remained for me to perfect a completely useless machine."

The Californian is to be congratulated on his skill, initiative and ambition.

But he must be a frustrated man today.

It has just been reported his machine will be used by a large university to illustrate the principles of physics in the science laboratory.

Thus our Californian will have to start all over again; his useless machine turned out to have a use, after all.

Perhaps this poor, disillusioned man could get somewhere inventing a machine to pre-cook the holes in doughnuts.

On the face of it, this would appear to be about as useless a project as could be conceived by the mind of man.

But on sober reflection, would a doughnut-hole cooker be entirely useless?

I am afraid not.

Throughout the world there are hundreds of men with delicate digestions who suffer tortures from eating doughnuts the holes of which have not been sufficiently cooked.

The search for a completely useless machine appears to be as hopeless as Diogenes' search for an honest man.

Even a machine to not count the votes of non-voters who are too lazy to vote might have its uses.

I guess our friend from California is doomed to failure in his search for complete uselessness.

Although, if he sticks around B.C. for a while, he might pick up some pointers while $50,000 is spent "improving" Holland Point.

Top Kiwanian Leads 1,500 to Rally Here

The top man in Kiwanis International clubs in North America is here today.

Donald E. Engdahl of Spokane, international president of Kiwanis, is the vanguard of 1,500 Kiwanians scheduled to attend the 37th annual Pacific Northwest District Kiwanis International convention in Empress Hotel starting Sunday.

Mr. Engdahl was elected to the international presidency in Miami last May.

He has been a Kiwanian for 21 years, has held all local club offices, and was a district lieutenant-governor and governor.

Today he heads the more than 3,800 clubs and 228,000 members of Kiwanis in the U.S., Canada, Alaska and Hawaii.

Born and raised in Spokane, Mr. Engdahl spends a good part of his time these days attending district conventions and visiting clubs throughout the land.

"We're interested in promoting international relations," he said today, "and in trying to make other countries see that if Canada and the United States can get along together, then surely they can do the same."

Other phases of the Kiwanis program, which follow the convention theme, "Build — By Faith, Loyalty and Service," include the problem of juvenile delinquency, safety in the home and business, assistance to schools in raising bond issues, bettering teachers salaries, increasing the number of school teachers, classrooms and helping improve their equipment.

The convention begins Sunday evening with a mass memorial service at St. Andrew's Presbyterian Church. Rev. J. Lewis McLean, moderator of the Presbyterian Church in Canada, will deliver the address.

Business and instructional sessions will begin Monday morning.

Chief convention speakers will be Mr. Engdahl; International Secretary O. E. Peterson of Chicago; District Governor C. E. "Tommy" Thompson, and Dr. Brock Chisholm of Victoria, former director of the UN's World Health Organization.

D. E. ENGDAHL

The Pacific Northwest District is one of the largest in North America.

Comprising 219 clubs in 19 divisions and with 11,757 members, it stretches from Alaska and the Yukon to Washington, Oregon and parts of northern California.

Oak Bay Kiwanis is host club for the meet, with Tom C. Moulds acting as general chairman. C. H. G. Mann is co-chairman and Mrs. Beverly Smith is women's convener.

On the executive committee are: Charles W. Monk, Oak Bay Kiwanis president; Reg. Harris, Victoria club president; Bill Veitch, Victoria North Kiwanis president, and Collin Mooney, secretary.

Seventy Gather To Watch Fight On Johnson St.

Charged with taking part in an affray "by fighting, to the alarm of the public on Johnson Street," Donald Germaine, 516 Constance, and Omar Bertrand, 5112 Prospect Lake Road, were remanded for sentence to Tuesday by Magistrate H. C. Hall today.

The pair were arrested Friday night after a battle on Johnson Street which gathered a crowd of 70 persons, police said. They added that following the fight there was blood and broken bottles on the sidewalk.

An officer said he had been told by a witness that a knife was used and Magistrate ordered the adjournment until the witness can appear.

Minor Injuries In 2 Accidents

Injuries were of minor nature in two traffic accidents overnight. Lindsay Sheppard, 1551 Oakland, was taken to RCN Hospital by a shore patrol ambulance after an early morning collision at Haultain and Shelbourne. Police said his car was in collision with one driven by Michael O'Sullivan, 1683 Foul Bay, which passed a stop sign. Sheppard had a sore knee.

Miss Hilda Thomson, 1009 Burdett, was discharged from Jubilee Hospital after treatment for a cut forehead, sore jaw and hand after a car in which she was a passenger left the road at Nelson and Esquimalt Road.

Anti-Cruelty Group Charges 5 at Rodeo

CITY ARCHITECTS PLAN CHANGES IN OLD P.O.

City architects Whittaker & Wagg have been instructed by the Federal Department of Public Works to proceed with preparation of plans and specifications for the complete remodeling of the old post office building at the corner of Government and Humboldt Streets. Estimated cost has been figured at $200,000.

The building's interior will be completely revamped for accommodation of the Customs and Excise Departments which have previously occupied the upper floors. Some attention may also be given to exterior stonework.

Registrations Increase At Normal School Here

A new crop of B.C. teachers will start classes at Victoria Normal School Monday, and registrations this year are far above those for last term.

Principal H. Gilliland today reported registrations are "in the neighborhood of 230." Last year 170 students attended.

Mr. Gilliland credits the increase to "a great deal more publicity about our need for more teachers, and an aggressive government loan plan."

He said many of the new students are entering Normal under the government's revolving loan fund for rural students and others under the bursary loan fund.

In addition, he said, many local PTAs and service clubs have initiated assistance bursaries for teacher training.

SNAG KILLS CHAMISS LOGGER

Frank Smid, Chamiss Bay logger, was killed Friday by a falling snag, RCMP reported today.

The body has been sent to Port Alberni, where an inquest will be held. An RCMP officer from Zeballos will investigate the accident.

Esquimalt RCN Divers May Search for Body

Royal Canadian Navy divers from Esquimalt will be asked to search for the body of Hans Gunderson, 70, Mayne Island man who drowned Friday, if present dragging efforts fail.

RCMP reported today that the elderly man was fishing in the vicinity of Edith Point when his dinghy overturned. An unidentified companion clung to the overturned boat, but the victim apparently attempted to swim to shore.

It is believed he became entangled in floating kelp and drowned.

Labor Meetings Listed for Week

Meetings of local labor unions for the week, starting Sunday, are as follows:

Trades and Labor Congress of Canada (AFL) — Monday, painters and bricklayers; Tuesday, plumbers, molders, dock and shipyard workers and Royal Oak Burial Park employees; Wednesday, Trades and Labor Council and laundry drivers; Thursday, milk salesmen and sheet metal workers; Friday, laborers.

Canadian Congress of Labor (CIO) — Sunday, IWA, Local 1-118; Monday, machinists, fitters and helpers, Local 3, and Wednesday, Victoria Labor Council.

Victorians Win IODE Bursaries

Two from Victoria and one from Courtenay are among 13 University of British Columbia students awarded I.O.D.E. bursaries.

Fay Francis McNish, R.R. 2, Courtenay, receives the Princess Betty Chapter prize of $100. She was among the highest scorers in senior matriculation examinations and will enroll in commerce at UBC.

RCAF Chapter nursing bursary of $75 goes to Anne Elizabeth Williams, 1076 Davie. Miss Williams will receive her nursing degree at the completion of this year.

A fourth-year arts student, Estelle Pamela Temple, 174 Oliver, will receive the $50 bursary awarded by the Coronation Chapter.

Total value of bursaries offered this year was $975.

Two Charged With Gross Indecency

Two city men were charged today in city court with gross indecency and were remanded to Monday when they will elect for hearing in either city on higher court. Joseph Bithell was returned to custody following court while John Edwin Sanders was released on $1,500 bail. He is represented by P. J. Sinnott.

ONTARIO CREW GIVES $3,500 TO SOLARIUM

The ship's company of HMCS Ontario, cruiser attached to the RCN Pacific Command, has donated $3,500 to the Queen Alexandra Solarium.

The money, taken from the ship's fund built up by the crew exclusive of officers, will be used to purchase a station wagon for the solarium.

Presentation of the vehicle will be made next week.

Victoria Trio Accuses Duncan Wild West Show

Five "cruelty" charges were laid in Duncan today against the operators of a wild west show in connection with the annual Cowichan Exhibition.

The charges of cruelty to animals were made by three members of the Anti-Rodeo Society of Victoria.

Complainants are Mrs. Judith Zach, president of the anti-rodeo organization; Capt. James Barr, and Florence Barr.

Duncan police would not disclose the names of those charged until each has received a summons to court hearings.

It is understood, however, that five men are listed in the charge. They are alleged to be operators of a rodeo show which is now being staged in conjunction with the Duncan fair.

Ross Hoy, a resident of the Fraser Valley, is believed to be the owner of the cattle which are being used in the rodeo.

The charges are the first step the Anti-Rodeo Society has taken to stop the promotion of wild west shows on the Island. A similar rodeo will be staged in Victoria by the Vic-Van-Isle Kinsmen Club Sept. 30 to Oct. 2.

Mrs. Zach warned the Kinsmen Club last week that the society would wage an extensive campaign against the staging of rodeos.

ABUSES CLAIMED

The three members of the society attended the Duncan rodeo last night. This morning they asked Magstrate A. C. Sutton for permission to lay a charge against the operators. They claimed the calf-roping was causing unnecessary abuse to the animals and that the horses were coming out tired from the chute and were "making noises."

Magistrate Sutton approved the laying of the charge after Mrs. Zach informed him they had witnesses, including four police officers who attended the show.

TOPICS OF THE TIMES

Opening meeting of the Golden Age Club will be held in the hall of Christ Church Cathedral, corner of Medina and Niagara Streets, Monday at 2 p.m.

★ ★ ★

The CPR Veterans' Association will meet next Wednesday at 2 p.m. in the Belleville Street hall.

★ ★ ★

Four 15-year-olds were treated to a bully's reward Friday after they took a bike by force from a 12-year-old on his way to an after-school job and damaged it.

A policeman's report states today that he found the four hiding in bushes and when they admitted the deed he made them push the bike all the way downtown to a repair shop and have it fixed. Then the policeman visited all the boys' parents and was assured that further disciplinary action would be taken and money, equal to the victim's lost earnings, paid to him.

★ ★ ★

Emma L. Clowes, Vancouver, paid $40 fine in Saanich court today after pleading guilty to careless driving. Police said she had struck another car head-on and damages amounted to $1,000. Her license was ordered suspended by Magistrate H. C. Hall.

★ ★ ★

Peter Mitchell, Port Renfrew, was remanded to Wednesday when he appeared in city police court today charged with impaired driving. He told the court that he admitted to being intoxicated but denied he was behind the wheel of a car. Magistrate H. C. Hall took this as a plea of not guilty.

ASSAULTED DRIVER GETS $200 GIFT FROM SAILORS

A Vancouver taxi driver, Benjamin Morris, who suffered robbery and bludgeoning with iron bars at the hands of two sailors last month, has received a gift of $200.

It was learned that the money was collected by sailors aboard HMCS Ontario, who were former shipmates of the two culprits.

Tony Farrington, 19, and Martin Wise, 17, were sentenced to six strokes of the strap each, and terms of one year definite and 18 months indefinite for the crime.

HEADLINES OF THE WEEK

By STAN DAVISON

DROODLES

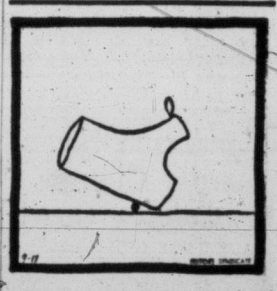

When I was a boy back in W.Va., a bunch of termites ate our house up three times. Finally in desperation we moved to an all-brick house and to get even with the termites Grandpa Tooten painted the bricks to look like wood. A week later, after they'd gotten our change of address from the Post Office, the termites moved into our new house and started chewing on what they thought was wood. Inside of 24 hours not one of them had a tooth left in its head. Well, when they heard Grandpa Tooten laughing at them and realized they'd been tricked it made them so mad that they attacked him—thousands of them. And if we hadn't of thrown him into a tank of sheep dip he'd of been the only man in history who was ever gummed to death by termites.

"TERMITE TAKING LUNCH TO WORK"

Students To Preach Here

Members of the Union College student party to visit the city next week are, back row, left to right, Bill Van Druten, Grant Bracewell, Rit Brown; front row, Jim Manly, Alan Scott, Fred Anderson.

STUDENTS IN CITY PULPITS

Theological Team Stresses Ministry

A group of Victoria theology students and professors from the United Church theological college at UBC will preach in city United churches Sunday, Sept. 19, in an effort to emphasize the need for more men in the ministry.

PROF. R. A. WILSON

Members of the team, who will also hold mid-week rallies and attend the Victoria Presbytery YPU Camp at Lake Shawnigan are scheduled to be heard in the following churches (in the first named church at the morning service, the second church in the evening):

Fred Anderson — Vic. West and First United.

Art Anderson — Wilkinson Road and James Bay.

Bill Van Druten — Fairfield and Centennial.

Grant Bracewell — Langford and Metropolitan.

Fred and Art Anderson are sons of Dr. Murray Anderson of Jubilee Hospital; Grant Bracewell is the son of B. C. Bracewell, recently retired as deputy minister of municipalities; Bill Van Druten is well-known as a member of the Fairfield congregation and as a boys' worker in the city.

The three Union College professors in the party will speak in the following churches:

Prof. R. A. Wilson — St. Aidan's and Esquimalt.

Prof. George Tuttle — First United and Belmont.

Prof. John Grant—Oak Bay and Garden City.

NEWS OF CHURCHES

Oak Bay United Church Elects SS Officers

The annual meeting of the Sunday School board of management of the Oak Bay United Church was held recently. The following officers were eletced:

A. R. C. Hebden, general superintendent; H. Britton, treasurer; Gladys E. Rice, recording secretary; J. Bowering, envelope secretary; Valerie Nesbit, Dennis Cullimore, assistant secretaries; Mrs. H. D. Gibb, superintendent primary dept.; H. D. Gibb, secretary primary dept.; Mrs. J. F. Thomas, superintendent nursery dept.; Marlene Briggs and Myra Johnson, superintendents beginners depts.; D. K. Branter, superintendent senior dept.; Mrs. D. Butler, junior choir leader; Miss P. Rath, assistant junior choir leader.

★ ★ ★

Guest preacher at Emmanuel Baptist Church at the 7.30 p.m. service Sunday will be Ted Williams of Stevenson Memorial Baptist. The pastor, Rev. James Smith, will speak at the 11 a.m. service on "The Risks We Chose."

★ ★ ★

Verne Reeves, outgoing missionary to South Africa, will speak at the 7.30 p.m. service at Alliance Gospel Tabernacle. After the service at 8.45 p.m. Mr. Reeve will show pictures of the mission field in which he will labor.

★ ★ ★

At Glad Tidings Tabernacle next Friday at 8 p.m., Seattle evangelist Watson Argue Jr. will speak. His address starts a special series of meetings. Mrs. Argue will also participate in the services.

CBC Would Televise Bishop Sheen Program

TORONTO (CP)—The Canadian Broadcasting Corporation has offered to carry the Bishop Fulton Sheen television program free, without commercial messages but with a credit line to the United States commercial sponsor.

A. D. Dunton, chairman of the CBC board of governors, said Friday that in making the offer the corporation was carrying out the recommendation of its National Religious Advisory Council, representing the main religious denominations in Canada.

28 Pneumonia Attacks Fail to Keep Her Down

MUSKEGON, Mich. (AP) — Sheryl Ann Kolbe celebrated her fourth birthday Friday with more than the usual four-year-old's sparkle and cheer—but she battled phenomenal odd to do it.

Sheryl Ann was discharged from Hackley Hospital Thursday after her 28th attack of pneumonia.

It was the 33rd time she has been in hospital since her birth.

Henderson Hears Murder Charge In Calgary Court

CALGARY (CP) — Obviously tired but looking neat, Donald Winslow Henderson made a brief appearance in Calgary police court yesterday to hear a charge of murder read to him.

After a long journey from San Francisco, which ended here early yesterday, Henderson was brought into court for barely one minute.

Magistrate R. V. Read read the charge against him: "You are charged that at Calgary on August 11, 1949, you did murder Yvonne Levesque."

The case was then adjourned to September 16, at the request of Crown counsel Fred Thurgood, and Henderson was returned to his cell.

The accused was flown here aboard a TCA plane from Vancouver, escorted by Det. Sgt. M. J. Kent and two RCMP constables.

The 37-year-old handcuffed prisoner was whisked past startled eastbound passengers into a waiting police car at Calgary.

Lions See Films Of YMCA Bus Tour

Color slides of Victoria YMCA's bus tour of western United States last June, were shown by "Y" program director Bob Morrison to the Lions Club at a luncheon meeting Friday.

The trip covered nearly 4,000 miles and eight states, including Washington, Oregon, California, New Mexico, Nevada, Colorado, Utah and Idaho. Two bus loads of youths and older members made the tour, which has been an annual event for five years.

Next year the tour will cover the Canadian Rockies, leaving here July 8.

OLD COUNTRY BOOKINGS

Business trip — a holiday—or anywhere in the U.K. or Europe—for all arrangements see your C.N.R. agent.

Representing all trans-Atlantic steamship and air lines.

For information, call or write

A. I. CURTIS, G.A.P.D.
Cor. Government and Fort Sts.
Victoria, B.C.
Phone 3-7127

Reserve now for Christmas sailings

CANADIAN NATIONAL

THE CHURCH PAGE

By LANCE H. WHITTAKER

Tomorrow thousands of Victorians will have the opportunity to see and hear one of the greatest church figures of our time.

It is unfortunate that the available space will not accommodate all who will wish to hear Dr. Fisher. Some must be disappointed.

Few among the thousands who will be in the Cathedral or the Arena are going out of curiosity. Even the brief outline of his views, which the press has carried, and fragments of his talks to city gatherings, have been sufficient to quicken the interest of the entire community.

Whittaker

In intellect, imagination and ideas, here is a man who towers even above the high office he holds.

In the little time the Archbishop of Canterbury has been among us he has shown us a different character than might have been imagined from the dispatches from Evanston, or the "personality pieces" in periodicals.

The man who said "we have done nothing, and done it exceedingly well," who has been described as "all things to all men,' who is "definitely not a crusader," is not the man who spoke Thursday to the Canadian Clubs.

'Humanized' Archbishop Unreal

Efforts in print to "humanize" a warm and vital personality can boomerang, and the readers of such pieces are often victimized.

We have been given a picture of the primate as the epitome of all the genial Anglican bishops in history, salted with wry humor of the typical English public school headmaster.

With a few words, a single sentence, he makes a mockery of that picture.

Human he certainly is, and warm and friendly; but the conception of a developing democracy which he put before his audience Thursday had little to do with those attributes. It was given with insight amounting almost to genius, with a facility of expression that was both a delight and a revelation.

High Office Well Merited

Again, in his exposition on the position of the Commonwealth in world affairs, and its future role, he showed a compass of thought that must have brought his listeners a deep sense of gratitude that this is the man who is spiritual advisor to our Royal Family, and a confidante of statesmen.

No better preaching of the "social gospel" is ever likely to be heard in Victoria than Dr. Fisher's vision for the future of Africa—black men and white men, living and sharing together as brothers.

This is a man of the church in the fullest, richest sense of the phrase.

If you can't see and hear him in person tomorrow, listen to your radio. His message is one for our time.

Fraser Gives Up 8 Million Salmon

VANCOUVER (CP)—Senator Tom Reid, chairman of the international Pacific salmon fisheries commission, said Friday the 1954 catch in the Fraser river has already totaled more than 8,000,000 salmon.

Senator Reid said the Canadian catch is expected to equal and possibly surpass that of the United States.

He said there were indications of sufficient fish left in the Gulf of Georgia to provide an adequate escapement of first quality spawners and added the rigid control presently in effect would be continued to protect the residual spawning stock.

$225,000 From Canada For India Relief

OTTAWA (CP) — The Canadian government will give $225,000 for flood relief in India, Pakistan and Nepal, the external affairs department announced Friday night.

Of the total, $100,000 will go to India, the same amount to Pakistan and $25,000 to Nepal. The money will be spent for dried skim milk and drugs, both urgently needed in the disaster areas.

The Canadian Red Cross will look after shipment of the commodities to the stricken countries and their distribution.

DRIVER TOOK BUS-TRIP

LOS ANGELES (AP)—A New York bus driver walked into a police station Friday and surrendered on a charge of illegally transporting a Greyhound bus from New York City to Cleveland. Carleton H. Wareham, 45, was quoted by the FBI as saying he had been drinking and decided to go for a trip.

Portuguese East Africa was discovered by Vasco de Gama in 1498 and colonized in 1505.

CHURCHES

GOSPEL HALLS

OAKLANDS GOSPEL HALL, corner Hillside and Cedar Hill Roads.
Sunday—
10.00 a.m.—Sunday school and Bible classes.
11.30 a.m.—Worship: Breaking of Bread.
7.30 p.m.—Gospel service.
Speaker, Mr. W. Sherratt of Oakland, Calif.
Thursday—
8.00 p.m.—Prayer and Bible study

QUADRA BIBLE CHAPEL
Tolmie Avenue and Jackson Street
Victoria, B.C.
Sunday:
9.45 a.m.—Sunday school.
11.00 a.m.—Morning service.
Speaker, Dr. Don Horton.
12 Noon—Worship: Breaking of Bread.
7.30 p.m., Gospel service.
Speaker, Mr. Robert Hampton.
Wednesday:
8.00 p.m.—Prayer and Bible study.
Friday:
7.30 p.m.—Young People's.

BETHESDA CHAPEL, 4900 Oak Bay Ave.
Sunday—
10.00 a.m.—Sunday school.
11.30 a.m.—Worship meeting and Breaking of Bread.
7.30 p.m.—Gospel service.
Speaker, Mr. Roland Savage.
Wednesday—
8.00 p.m.—Missionary meeting.
Speaker, Mr. Roland Savage.

LATTER DAY SAINTS

THE CHURCH OF JESUS CHRIST OF Latter Day Saints, 802 Esquimalt Road. Sunday school, 10 a.m.; evening service, 7.30 o'clock. Phone 4-3847. Everybody welcome.

SPIRITUALIST

OPEN DOOR SPIRITUALIST TEMPLE, 1600 Cook. Sunday, 11 a.m., "Rejoice in the Lord Alway." Lyceum also meets. 7.15 p.m., song service. 7.30 p.m., trance address by Rev. H. Moore. Messages will follow. Thursday, 8 p.m., divine healing and messages. "Trust in the Lord and Do Good." Ps. 37:3.

THE FIRST UNITED SPIRITUALIST Church service Sunday, Sept. 12, 7.30 p.m., 725 Courtney Street, Orange Hall. Guest speaker Rene Harris. A welcome to all.

REFORMED CHURCH

CHRISTIAN REFORMED CHURCH
Mary Street
2 p.m., Reading Service
3 p.m., Sunday School
Listen to our "Back to God Hour," CKWX, 8.30 every Sunday morning.
Rev. P. Eldersveld will be here in person Sept. 27, 8 p.m., at the Metropolitan United Church, Quadra St. and Pandora Avenue. Everybody welcome.

CHRISTADELPHIAN

CHRISTADELPHIAN, Orange Hall, 725 Courtney Street. Sunday morning, 11 o'clock. Secretary, 4-8293.

CHRISTADELPHIAN (Central), Kings Road and Blanshard Street. Morning meeting, 11 o'clock. Lecture, 7.30 p.m.

CHURCH OF CHRIST

CHURCH OF CHRIST
1620 Fernwood
Breaking of Bread, 11 a.m.
Phone 7-3604
Listen to Herald of Truth over KVI, Seattle, 5 p.m. Sunday.

SOCIETY OF FRIENDS

SOCIETY OF FRIENDS (QUAKER), 1831 Fern Street, off Fort. Sunday meeting for worship, 11 a.m. Visitors are welcome.

MRS. MARY HOLLOWAY

Christian Science Lecturer Speaks Here on Friday

The healing method of Christian Science will be the topic of a public lecture by Mrs. Mary C. Holloway of Shreveport, La., announced for next Friday evening by First Church of Christ, Scientist, Victoria, B.C.

The meeting is open to the public and no tickets are necessary.

Mrs. Holloway will speak in the Church Auditorium, 1205 Pandora Avenue at 8 o'clock, her subject will be "Christian Science and the Torch of Spiritual understanding."

For some years a Christian Science practitioner, Mrs. Holloway is now a member of The Christian Science Board of Lectureship. Formerly she was active in community welfare and public relations work. She was trained at Ohio State University in campaign management, community organization, public budgeting, and financial administration, as well as the journalistic aspects of such work.

KREMLIN TOURS

MOSCOW (Reuters) — Ten thousand a week are currently being taken on conducted tours of the Kremlin as the first step in the Soviet government's plan to "open up" the ancient fortress and government centre to public view. Until recently, Russians could visit the Kremlin on special passes only on Sundays.

Rev. C. B. Smith Heads Committee On Resolutions at National Meet

Rev. Campbell Bannerman Smith, pastor of Glad Tidings Tabernacle, leaves this week for the 19th Biennial Conference of the Pentecostal Assemblies which meets in Calvary Temple, Winnipeg, Sept. 16-22.

Mr. Smith is serving on the plenary general executive committee of the conference and will be chairman of the resolutions committee.

Presiding over the deliberations of the conference will be Rev. Walter E. McAlister, of Toronto, general superintendent of the Canadian Pentecostal denomination, which consists of some 680 affiliated and associated churches in all 10 provinces of Canada. (The 1951 federal census listed the Pentecostal adherents as numbering 95,000, as compared with 57,000 in 1941.) It is expected that approximately 300 ministerial and lay delegates will attend the national meet in Winnipeg.

A considerable portion of the conference agenda will be devoted to meeting the challenge of the new literacy that exists in "mission" countries, together with the aggressive nationalism, and the need to apply principles of indigenous national church life.

A highlight of the general conference that will be made available to the entire nation through the co-operation of the National Religious Advisory Council of the CBC will be the origination from Calvary Temple of the "Religious Period" on the conference Sunday, Sept. 19, over the national Trans-Canada network of the CBC, which will be heard locally over station CBR.

REV. C. B. SMITH

MOTHER AT 76

JALAPA, Mexico (UP)—Mrs. Virginia De Roa, 76, who gave birth to a healthy, seven-pound boy Friday, was reported "doing fine" today.

Mrs. Roa's husband, Arturo, is 58.

COMMUNION SERVICE
at 11.00 a.m. Sunday

"ASIA AND COMMUNISM"
is Dr. McLean's subject

2 Solos by
MISS IRENE BYATT
at 7.30 p.m. Sunday

WE WELCOME VISITORS

St. Andrew's Presbyterian
Downtown—Douglas at Broughton
Minister:
Rt. Rev. J. L. W. McLean, M.A., D.D.
Moderator, General Assembly
Organist and Choirmaster:
C. C. Warren, L.R.S.M., A.T.C.M.

FIRST BAPTIST CHURCH
Quadra at Mason
Rev. G. R. Easter, B.A., B.Th., Pastor
Mr. Oliver Stout, Organist and Choirleader
Church Schools, 10.15 and 11.00
11.00 a.m.—"WHEN LIFE IS GOOD"
Family Service—Parents and children will sit together in the House of God
Soloist: Mr. A. Jackman
7.30 p.m.—REV. J. SMITH, B.A., of Emmanuel Baptist
Soloist: Mrs. N. Duckworth
The Church Where Everyone Sings

CENTRAL BAPTIST
We Preach Christ Crucified, Risen and Coming Again
Pandora Avenue DR. J. B. ROWELL, Pastor
Sunday School and Bible Classes at 9.45 a.m.
11.00 a.m.—THE PASTOR'S HEART-TO-HEART TALK WITH
PARENTS AND S.S. TEACHERS
7.30 p.m.—The Chrristian's Coldness in Needy World
"THE LORD'S CONTROVERSY WITH HIS PEOPLE"
BAPTISMAL SERVICE
The Young People's "FELLOWSHIP HOUR" at 9 p.m.
JUST HOME FROM BORNEO
MRS. DORA MERRITT will speak at W.M.S., Tuesday at 2.30; Young Married Couples, Wednesday, at 8 p.m.; The Prayer Meeting, Thursday, at 7.30 p.m., and Young People's, Friday, at 8 p.m. — ALL WELCOME.

EMMANUEL BAPTIST CHURCH
Fernwood at Gladstone
Rev. James E. Smith, Minister
11.00 a.m.—"THE RISKS WE CHOSE"
7.30 p.m.—MR. TED WILLIAMS of Stevenson Memorial Baptist Church, Guest Preacher
Take the Haultain Bus to Emmanuel

Kingdom Ministry (British-Israel)
Leader: Mr. A. A. Fryer Pianist: Mrs. Klingley
Speaker: MR. JOHN KIRK, of Vancouver
Subject: "TAKING HOLD OF GOD!"
Sunday, 7.30 p.m.—NEWSTEAD HALL—734 Fort

BRITISH ISRAEL WORLD FEDERATION
Victoria Office and Book Room (Room 2) 738 Fort St., Phone 4-7031
Tuesday, Sept. 14th, 8.00 p.m., NEWSTEAD HALL, 734 Fort St.
Speaker: MRS. ALICE CRESSALL
Title: "THE WEAPON RESERVED FOR ISRAEL"
Tune Station CJOR (600) Every Sunday at 12.45 p.m. for broadcast by REV. E. J. SPRINGETT

METROPOLITAN UNITED CHURCH
Pandora at Quadra
Minister:
Rev. P. E. H. James, B.A., B.D., D.D.
Director of Music:
Assistant Minister:
Rev. E. Laura Butler, B.A., S.T.B.
Mr. Charles Palmer (M.A. Oxon), A.R.C.M., A.R.C.O
11.00 a.m.
"THE SEEDS OF HOPE"
Dr. P. E. H. James
Solo: "O Lord be Merciful" Bartlett
Ruth Champion
Anthem: "Now Let Ev'ry Tongue Adore Thee" Bach
7.30 p.m.
"LIFE'S WAITING MOMENT"
Rev. E. Laura Butler
Solo: "The Blind Plowman" Coningsby-Clarke, Allan Husband
Anthem: "From All That Dwell Below the Skies" —Wampley
8.45 p.m.—Mrs. Kenneth Masih, delegate to World Council, from India, speaker.
9.45 and 11.00 a.m.—Church School re-opens in all departments.
WE WELCOME VISITORS

Victoria Truth Centre
(Affiliate Int'l New Thought Alliance)
"There is a solution to every problem."
Minister: Rev. Emma M. Smiley
11.00 a.m.—"GREATER IS HE THAT IS IN YOU"
7.30 p.m.—"IS YOUR PRICE TAG TOO LOW?"
Tuesday, 3.00 p.m.—Special Healing Service
(No Meeting Wednesday)
1201 FORT STREET

Anglican Services

Christ Church Cathedral
Rockland and Quadra
The Very Rev. P. R. Beattie, D.D., Dean and Rector
8.00 a.m.—Holy Communion
11.00 a.m. — Dedication of Winnington-Ingram Memorial Tower and Window
Sermon: The Most Rev. and Rt. Hon. the Lord Archbishop of Canterbury
7.30 p.m.—Diocesan Service in the Memorial Arena
Holy Communion:
Tuesday, 11.00 a.m.
Wednesday, 10.00 a.m.
Thursday, 7.30 a.m.
Friday, 10.00 a.m.
Saturday, 10.00 a.m.
Evensong each weekday at 5.00 p.m.

ST. JOHN'S
Quadra Near Pandora
8.30 a.m.—Holy Communion
11.00 a.m.
"IS LIFE FINALLY JUST?"
Preacher: Canon Biddle
Sunday Schools will assemble in the Parish Hall
7.30 p.m.
THE ARENA SERVICE
THE LORD ARCHBISHOP OF CANTERBURY

ST. MARY'S CHURCH
Elgin Road, Oak Bay
Holy Communion, 8.30 a.m.
Matins, 11 a.m.
A radio will be placed in the Church in order to hear the Archbishop of Canterbury's sermon.
NO EVENING SERVICE
On Account of the Service in the Arena
SUNDAY SCHOOL WILL RE-OPEN
Senior, 9.45 a.m.
Pre-Primary, Primary and Junior, 11 a.m.

S. George the Martyr
Cadboro Bay
RALLY SUNDAY
The Sunday School opens with registration in Nursery, Beginners Primary and Junior Departments at 11.00 a.m.
SERVICES
8.00 a.m.—Holy Communion
11.00 a.m.—MATTINS and SERMON
"MAN'S SEARCH FOR GOD"
Preacher:
REV. WILLIAM HILLS
The Congregation extends to His Grace, The Archbishop of Canterbury, and Mrs. Fisher, most cordial greetings on their visit to Victoria.

ST. BARNABAS'
Belmont and Begbie
Trinity XIII
8.00 a.m.—Holy Communion
11.00 a.m.—Sung Mass
7.30 p.m.—Combined Evensong at the Arena
Holy Communion, daily 7.30, except Wed. 8.00 and Fri. 9.30 a.m.
Rev. E. G. Munn
Rev. H. R. Whitehead

ALLIANCE GOSPEL TABERNACLE
"Preaching Christ for Every Crisis"
REV. C. R. ALTON, MINISTER
9.45 a.m.—Sunday School for the Entire Family
11.00 a.m.—Morning Worship
Subject: "THE DIVINE BLESSING OF ADVERSITY"
7.30 p.m.—Evening Service.
Guest Speaker: Mr. Verne Reeves, outgoing missionary to South Africa
8.45 p.m.—After Church Singspiration and Fellowship Hour
Special Feature—Mr. Reeves will show pictures of the mission field where he expects to labor in the near future.
The Friendly Church with the Hearty Welcome.

EVANGELISTIC TEMPLE
Apostolic Church of Pentecost
Blanshard at Queens Pastor: R. L. Dean
11.00 a.m.
THE FRANCIS PARTY
From England, 7.30 p.m.
Rev. Francis is greatly used in praying for the sick. Many have beenhealed this week. Bring the sick—God is able.
Tuesday through Friday, at 8.00 p.m.

CHURCH OF ENGLAND
PRAYER and HYMN BOOKS
$1.95 and $9.00
(Music Editions, $3.00 and $3.75)
Bibles and Testaments, $1.00 to $27.50
Reward Books and Scripture Gifts
Church and Sunday School Supplies
CHRISTIAN BOOK ROOM
612 FORT ST. (Next C.N.R.) Phone 4-7534
(Free 64-page catalogue supplied on request)

GLAD TIDINGS TABERNACLE
842 North Park St., 1½ Blocks East of Hudson's Bay Store
Rev. C. B. Smith — The Pentecostal Assemblies of Canada
9.45 a.m.—Sunday School—Classes for All
11.00 a.m.—"AN INSEPARABLE TEAM"
7.30 p.m.
"WHO HAS POWER TO OPEN THE BOOK"
The Pastor will speak at both services.
FRIDAY—8.00 P.M.
EVANGELIST WATSON ARGUE, JR. of Seattle
We begin a series of special meetings with this Evangelist and Mrs. Argue. Special singing and musical numbers at the service.
Everyone is welcome at all services.

First Church of Christ, Scientist
CHAMBERS ST. and PANDORA AVE.
A Branch of The Mother Church The First Church of Christ, Scientist in Boston, Massachusetts
SUNDAY SERVICES
11.00 a.m. and 8.00 p.m.
Subject:
"SUBSTANCE"
SUNDAY SCHOOL
11.00 a.m.
TESTIMONIAL MEETING
Wednesday, 8.00 p.m.
FREE PUBLIC READING ROOM AND LENDING LIBRARY
638 View Street
ALL ARE WELCOME
"The Monitor Views the News" Over KEX 1200 kcs., Every Tuesday at 9.45 p.m

THE SALVATION ARMY VICTORIA CITADEL
757 Pandora Avenue
Major and Mrs. W. Oakley
11.00 a.m.—"His Presence Separates"
7.30 p.m.—"The Christians' Power of Endurance"
2.30 p.m.—Sunday School
ALL WELCOME

How Christian Science Heals
"SOCIAL ADJUSTMENT WITHOUT COMPROMISE"
CKMO—1410 kc., Sunday, 8.45 a.m.
KJR—950 kc., Sunday, 10.00 a.m.

Lake Hill Mission, Falmouth Road
SPECIAL SUNDAY SCHOOL RALLY
Sept. 12th at 10.00 a.m.
Guest Speaker: REV. BULL
Everyone Welcome

CHURCH of the NAZARENE
Now Worshipping in the Norway House
1110 Hillside Ave
Sunday School, 1.30 p.m.
Services: 2.30 p.m. and 7.30 p.m.
"No Amount of Riches Can Atone For Poverty of Character"
Pastor: Rev. M. Westmacott, 2-6524

Free Methodist Church
1620 Cook Rev. J. Campbell, 3-1535
9.45 a.m.—A Family Sunday School
Hear the Old-Fashioned Gospel
11.00 a.m. and 7.30 p.m.
The Church With the Wesleyan Message

CHRISTADELPHIAN
Christadelphian Hall
Blanshard at Kings
Public Lecture: 7.30 p.m.
Subject:
"THE BIBLE AND MODERN THOUGHT"
Morning Meeting, 11 o'Clock
Sunday School, 9.45 a.m.
You Are Sincerely Welcome

First United Church
Corner Quadra St. and Balmoral Rd.
Rev. Moir A. J. Waters, B.A., B.D., Minister.
Rev. Frank Johnson, B.A., Assistant Minister
Mr. and Mrs. J. Roberto Wood, Directors of Music
11.00 a.m.
"JESUS, CONSERVATIVE OR RADICAL?"
Soloist: Alice Waddell
Morning Service Broadcast Over CKDA (1280)
7.30 p.m.
"THOUGHTS THAT MAKE US"
FIRST IN SERIES
"BIBLICAL PSYCHOLOGY"
Rev. Frank Johnson at both services
Sunday School—Intermediate and Senior Departments 9.50 a.m.
Junior, Primary, Beginners, Nursery Departments (3-11), 11.00 a.m.
This Church is Fitted with Hearing Aids
ALL ARE WELCOME

Fairfield United Church
Fairfield Road and Moss Street
Minister: Rev. Tom R. Haythorne, B.A.
Fall Sunday School Classes Begin this Sunday at 9.45 a.m.
Rally Sunday—September 26th
11.00 a.m.—"CONTACT"
7.30 p.m.—"INSIDE LIFE"
Visitors Welcomed

Oak Bay United Church
Mitchell and Granite
Minister: W. W. McPherson, M.A., D.D.
Director of Music: Vera Barclay
11.00 a.m.—"BEAUTY AND THE BEAST"
7.30 p.m.—"RIP VAN WINKLE"
9.45 a.m.—Sunday School, Grade 4, up
11.00 a.m.—Beginners and Primary, 4 years to Grade 3
Rev. George Soutar, B.A., B.D. will preach

Belmont Avenue United
Corner Belmont Avenue and Pembroke
Minister: Rev. M. Dobson, B.A.
Sunday School—Senior 9.45 a.m.
Primary 11.00 a.m.
11.00 a.m.—"God Makes a Chair"
7.30 p.m.—"The Only Shadow in Heaven"

St. Aidan's United Church
Richmond and Cedar Hill Crossroad
Minister: Rev J. Lyn Cleribue
Organist, Choir Leader: Margery M. Vaughan, L.R.S.M., Mus.G. (Paed.)
9.45 a.m.—Sunday School
11.00 a.m.—THE GREAT INVITATION
7.30 p.m.—MESSAGES FROM THE BOOK OF GENESIS
1. THE BEGINNING
The Minister Will Preach

Centennial United Church
Gorge Road, near Government Street
Minister:
Rev. Douglas B. Carr, B.A., B.D.
Director of Music: Peter Copeland
Organist: Margaret Wilmshurst
11.00 a.m.—"OUT ON A LIMB"
Rev. Douglas B. Carr
7.30 p.m.—"MAKING THINGS AGAIN"
Captain, the Rev. E. W. MacQuarrie, M.A., B.D.
11 a.m.—Sunday School and Nursery
All Are Welcome

CHURCH OF OUR LORD
REFORMED EPISCOPAL
Humboldt and Blanshard Streets
Rev. J. G. Brown, M.A., D.D.
11.00 a.m.—Morning Prayer and Sermon
7.30 p.m.—Evensong and Sermon
"WHEN THE PRODIGAL RETURNS"

In the new-season program planned by the YWCA, Mrs. Ragna Moore, left, will be in charge of Swedish barefoot dancing and gymnastics; Mrs. E. M. Holtsman, the junior glee club, and Mrs. Roberto Wood, seated at the piano, the senior glee club.

At top, left to right, Mr. P. D. Peacock is in charge of tennis instruction; Mrs. C. H. Small, art and square dancing classes, and Mr. H. A. Pluym acts as accompanist for the senior glee club. At bottom, Mrs. H. Dennison, Mrs. J. B. Hudson, Mrs. K. Deacon, left to right, and Mr. W. Deacon, conduct square dancing for "Y" adult and senior dancers. Mr. and Mrs. Deacon also take junior square dancing classes. Calling is done in the Western style.

Mrs. Milwyn Adams-Davis, left, is in charge of junior drama groups, and Mrs. H. C. P. Green, young adult drama. School teacher advisers of Y-Teens in Mt. View, Mt. Douglas, Oak Bay, Victoria and Esquimalt High Schools, work in close liaison with the "Y" program department. There are also five instructors in the "Y" craft section of the program.

Arranged By
ELIZABETH FORBES
Women's Editor

Photos By
IRVING STRICKLAND

Griffiths Dallimore Vows Heard by Rev. McAllister

St. Paul's Presbyterian Church, Victoria West, was scene of a late summer wedding Friday evening, when a marriage was solemnized by Rev. T. H. McAllister, between Helen Louise, daughter of Mr. and Mrs. Charles W. Dallimore, 207 Dundas Street, and Douglas Alexander Griffith, son of Mr. M. R. Griffith and Mrs. A. Griffith, Victoria.

A bridal setting was created with baskets of pastel shaded gladioli and guest pews marked by nosegays of sweet peas. G. Peaker at the organ played traditional music and soloist was Mrs. T. Floyd, who sang "The Lord's Prayer" during signing of the register.

A gown of misty white nylon tulle, fashioned over gleaming slipper satin was worn by the bride. The flattering scalloped boat neckline was edged with lace below the delicate yoke of tulle and the waltz-length skirt was bouffant. Opalescent sequins embroidered the scalloped tiara which held a finger-tip veil of illusion net and her flowers were red roses, white carnations and heather. The bride was given in marriage by her father.

Melody mauve nylon net over taffeta fashioned the waltz-length gown worn by Miss D. Dallimore who was her sister's maid of honor. Chantilly lace of the Elizabethan collared jacket was repeated in panels in the skirt, and her ensemble was completed with a hair bandeau and bouquet of yellow carnations.

Mrs. T. Dodgshon, sister of the groom, as bridesmatron was similarly gowned in pale yellow. Her flowers and hair bandeau were of Kokomo carnations. Bride's niece, Miss Judith Dallimore, was flower girl, wearing a powder blue taffeta frock with hooped skirt. She carried a basket of mixed flowers and wore a matching wreath in her hair. Thomas A. Dodgshon was best man and guests were ushered to pews by Robert Clark and John Heryet.

Mrs. Dallimore, wearing Orient blue crepe with velvet trim, hat of velvet en tone and corsage of rapture roses, and Mrs. Griffith in a navy blue and beige ensemble, with navy hat, red accessories and corsage of American Beauty roses, assisted the young couple in receiving guests at a reception at Olde England Inn.

A lace cloth covered the bride's table which was centred with a three-tier cake flanked with silver candelabra and pink rosebuds. During the evening, Mrs. Floyd sang "O Promise Me," accompanied by B. E. Ryall. Uncle of the bride, Grant Colborne, of Vancouver, proposed her toast and she presented her bouquet to her aunt, Mrs. Colborne, it being Mr. and Mrs. Colborne's 35th wedding anniversary.

For a motor trip Up-Island and on the Mainland, Mrs. Griffith donned a French blue dressmaker suit with which she wore a coral pink hat, navy accessories and a corsage of pink rosebuds.

Mr. and Mrs. Griffith will make their future home in Victoria.

The YWCA Looks Ahead to 1955 — It's Centenary Year —

This year the YWCA is ending 99 years of service to girls and women in 63 countries throughout the world, and in 1955 will usher in its centenary year. Many changes have been made in the century from the original aim which was a residence or "shelter" for girls in various centres, to the present-day counselling departments, program departments, and, in most of the larger centres, advanced recreational facilities or physical educational departments.

Handicapped by cramped quarters and lack of gymnasium and swimming pool, the Victoria YWCA, nevertheless, provides a recreational program, varied in scope and of interest to juniors, young adult (co-ed) and seniors.

The theme this season is "Fellowship" and the "Y" defines this word as "true and sincere fellowship is the respect we have as individuals for human personality, and which is not any one part of a program but rather is in a sense THE program, or group, of which we are a part."

Activities include drama, glee clubs, badminton, square dancing, Swedish barefoot dancing, modern dancing, art, Swedish gymnastics, bowling, Latin-style dancing, bridge, sewing and handicrafts. Various clubs also function within the "Y" program.

All program activities will be held within the YWCA with the exception of square dancing and badminton that, through the co-operation of the Church of Our Lord, will be held in the hall adjoining that church.

At present "Y" staff and volunteer leaders are preparing for "open house" to mark the beginning of the new season, when the general public is invited to attend and become familiar with the work of the association.

Junior "Open House" will be held on Sept. 18 from 10 a.m. until late afternoon; young adults on Sept. 24 commencing at 7.30 p.m., and the seniors, all day Wednesday, Sept. 22.

Vows Exchanged in Royal Oak Church; Harrison Honeymoon

Renee Isabel Heal and Ronald Louis Karadimas, whose marriage took place last evening in St. Michael's and All Angels Church, Royal Oak, are traveling on honeymoon to Harrison Hot Springs.

The bride, daughter of Mr. and Mrs. E. R. Heal, 4636 Viewmont, Royal Oak, and groom, son of Mr. and Mrs. L. A. Karadimas, Brentwood, were united in marriage by Rev. N. J. Godkin. White gladioli decorated the church.

As the couple signed the register, Mrs. Mary McIntosh sang "O Perfect Love."

For the ceremony, the bride wore a ballerina-length gown of nylon lace and net over gleaming satin. Fitted bodice was fashioned of lace and her fingertip veil of net illusion, edged with lace, was held in place by a coronet of rhinestones. She carried a white prayer book topped with roses and heather.

Matron of honor was sister of the groom, Mrs. Thelma McCulloch, who wore a ballerina-length gown of mauve with matching accessories.

Bridesmaids, Miss Shirley Robinson and Miss Bonnie Ann Stothers, wore ballerina-length gowns of champagne with mauve accessories and green with white accessories, respectively. All attendants carried colonial bouquets of carnations and sweet peas.

Best man was Eddy Corbett and ushers were Bill Stothers and Jim McCullough.

At a reception in Royal Oak Hall, S. E. Vantreight proposed the toast to the bride's happiness. The three-tier wedding cake was surrounded with arrangements of gladioli and sweet peas.

Mrs. Karadimas changed to a traveling suit of Hunting Hamilton tartan with matching hat and bag, and tan gloves and shoes.

The couple plan to live at 1030 Empress Avenue.

Fifty Years Married

Mr. and Mrs. R. J. Powers, 2625 Roseberry Avenue, will celebrate their golden wedding anniversary next Wednesday, when they will be at home to their friends from 3 to 5 p.m. and from 8 to 10 p.m. Mr. and Mrs. Powers were married at Depot Harbor, Ont., on Sept. 15, 1904, and lived in Winnipeg prior to coming to Victoria 16 years ago. They have one daughter, Mrs. W. R. D. Hill, with whom they live, and one grandson, Jamie McLeod. Another grandson, Robert McLeod passed away in February of this year.

Military Honor Guard and a Gun Carriage Escort for Couple Married At Work Point

A wedding, touched with the glamour that comes from military tradition, was performed in Esquimalt Garrison chapel at Work Point Barracks this afternoon at 2.30 p.m. Capt. E. W. McQuarrie officiated. Autumn-toned chrysanthemums and gladioli were arranged at the altar and traditional wedding music was played by Mr. Bob Kroeger.

The vows were exchanged between Elizabeth Ann, daughter of Mr. and Mrs. Andrew E. Carr, 4240 Cedar Hill Road, and Lieut. Alfred S. Wagstaff, son of Mr. and Mrs. A. Wagstaff of New Westminster.

As they left the church, the young couple passed beneath crossed swords of a military guard of honor and were taken to the reception in the Esquimalt Garrison officers' mess on a gun carriage.

Mrs. A. E. Carr, wearing a tailored copper and black brocade gown with black accessories and corsage of bronze and yellow roses, and Mrs. A. Wagstaff, in a navy silk gown with matching accessories and wearing a corsage of tawny golden roses, assisted in receiving guests.

Exquisite nylon net over lustrous satin, styled with ankle-length skirt, and a redingote of Chantilly lace and net, formed the bride's wedding gown. A chapel-length veil of illusion net floated daintily from a Juliet cap and the bride carried a crescent bouquet of gardenias and stephanotis. The bride was given in marriage by her father.

Miss Marge Young, the maid of honor, chose a ballerina-length gown of golden bronze net and velvet with matching crescent cap of velvet. Miss Lois Carr, sister of the bride, as junior bridesmaid, was gowned in a princess style frock of iridescent taffeta in rose and green with crescent cap of taffeta and brown velvet. The flower girl, Miss Janet Newton, wore a gown of the same taffeta in green and yellow. They both wore crescent caps of the taffeta and brown velvet.

All three attendants carried circular bouquets of matching chrysanthemums.

Capt. R. W. Dudley was best man and guests were ushered to their seats by Lieut. W. E. S. Wolf and Lieut. F. S. Keating

A three-tier wedding cake on the head table in the dining room was cut with the groom's sword. Roses and gladioli were used to decorate the tables. The bride's toast was proposed by her uncle, Mr. N. Parkinson.

Lieut. and Mrs. Wagstaff will spend their honeymoon in Hawaii and will return to make their home in Edmonton, Alta. The bride traveled in a pale blue and pink dressmaker suit with matching blue coat and pink and navy accessories. She wore a corsage of pink rosebuds.

Out-of-town guests at the wedding included Capt. and Mrs. R. Dudley, Edmonton; Mr. and Mrs. N. Parkinson and Mr. and Mrs. B. Hicklenton of Vancouver and Mr. and Mrs. S. Carr of Gibson's Landing.

Island Honeymoon for Mr. and Mrs. Creech; Will Travel to Toronto to Make Future Home

Following their honeymoon Up-Island, Mr. and Mrs. Robert Edward Creech, who were married this afternoon in St. Paul's Naval and Garrison Church, Esquimalt, will travel to Toronto, Ont., to make their home.

The bride, Gwendolyn Ann, is the daughter of Major and Mrs. A. C. Setterfield, 1262 Park Terrace, and the groom is a son of Mr. and Mrs. E. P. Creech, 1249 Palmer Road, Victoria.

Rev. J. A. Roberts performed the double-ring ceremony. Pink and white gladioli decorated the church.

Major Setterfield gave his charming daughter in marriage. She wore a gown of white satin brocade, which flared in princess lines, to floor length. Strapless bodice of the gown was topped with a waist-length jacket and a wreath of orange blossoms held her fingertip veil of illusion net. Pink roses formed her cascade bouquet.

Attendants, Miss Patricia Shakespeare and Miss Elizabeth Creech wore ankle-length gowns of frosty pink taffeta, full-skirted with wide V necklines. Their bandeau headdresses were caught at the sides with clusters of white flowers and they carried bouquets of pink and white carnations.

Eugene Rittich was best man and ushers were George Setterfield and Richard Creech.

A. J. Shakespeare proposed the toast to the bride at the reception, held in the Olde England Inn. Guests were received by mothers of the young couple, Mrs. Setterfield wearing a two-piece blue-grey dress, navy accessories and corsage of pink carnations, and Mrs. Creech wearing a dress of navy with yellow accessories and yellow rosebuds, en corsage.

For traveling on honeymoon, Mrs. Creech chose a two-piece dress of printed blue tie silk, off-white topcoat and bag and blue accessories.

Guests from out-of-town attending the ceremony included Miss Joan Rennie, Kentville, N.S.; Mr. and Mrs. G. A. Setterfield, Madison, Wis.; Mr. Thomas Taylor, Mr. R. Dickson, Miss R. Connell, Miss A. Sutherland, Miss M. Duff, Miss M. Duckworth and Miss S. Griffin, all of Vancouver.

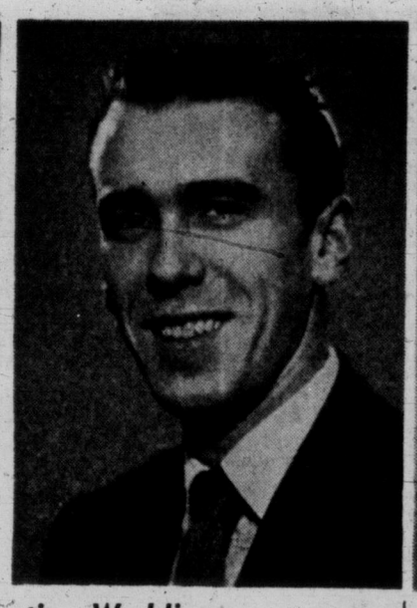

Foretells Inter-esting Wedding

Mr. and Mrs. Arthur Collis, 2334 Bowker Avenue, wish to announce the engagement of their daughter, Elizabeth Margaret, to Mr. Marvin Lewis Fallis, son of Mr. and Mrs. Frank Fallis, 1330 Bond Street, Victoria. The wedding will take place at Our Lady of Lourdes Church, Oak Bay, on Saturday afternoon, October 9. Mrs. R. Ritchie has been chosen as matron of honor and Miss Delors Fallis, sister of the groom-elect, as bridesmaid. Mr. Bernard Clarkson will be the best man. (Photos by Goertz.)

October Vows

Mr. and Mrs. J. P. Collins, 1747 Newton Avenue, are this week-end announcing the engagement of their daughter, Vera Margaret, to Mr. Wilbert Cecil Watkinson, son of Mr. and Mrs. E. H. Watkinson, RR 2, Courtenay, V.I. The wedding will take place quietly in October. (Photo by Ken.)

Presages Month-End Marriage

The engagement is announced of Miss Davidiana Gage McCormack, daughter of Mrs. Carson McCormack, and the late Col. Carson McCormack, OBE, ED, to Mr. Victor Gadsby, son of Mr. and Mrs. William Thomson, Melbourne, Australia. The wedding will take place on Sept. 29, in St. John's Anglican Church at 8 p.m. Miss McCormack has asked her sister, Mrs. E. H. Ireland, to be matron of honor, and Miss Lynn Balcom and Miss Irene Hayward as bridesmaids. (Photos by Goertz.)

SHOPPING GUIDE

Novelty Woolen Sweaters For a Schoolgirl's Budget

By PENNY SAVER

The sweater is taking to all sorts of designs this fall. Variations on the sweater theme include rolled, turtle, V, slit, round or scalloped necklines. Many have pert collars, some have dolman sleeves. Sleeve length most popular right now seems to be three-quarter.

Greatest thing about this latest sweater boom is the fact that most novelty sweaters are priced so reasonably that even school girls, on their limited budgets, can have several smart ones.

You must admit that $3.95 is reasonable indeed, for a 100 per cent botany wool pullover. Turtle neck of this charmer is trimmed with white angora and dotted with one or two rhinestones. The same trim is seen on the short sleeves. Sizes are 8 to 14.

* * *

Thanks to inventive genius of some bright souls, we are able to take almost anything with us in our lunch bag, which at one time could contain only the regular peanut butter sandwiches, and perhaps a cookie or two.

Plastic containers for lunch-size salads, wedges of pies and drinks of fruit juice or milk have been on the market for some time now, to help mothers plan tasty and varied lunch-time snacks. Latest container is one in the shape of a wedge of cake. By the size of the container, I would say it's for a big piece of angel food cake with real gooey icing! That's the kind of dessert one can't ordinarily take in a lunch bag without squashing it beyond recognition. You can eat it as a pudding, perhaps, but that's not nearly so appetizing as the thought of angel food cake. Price for this container is only 35 cents.

Double-Ring Service

A double-ring ceremony in Metropolitan United Church, Thursday evening, was performed by Padre D. Peebles, RCN, for Dorothy Margaret Wells and Barry James Murphy, HMCS Stettler. Dr. F. E. H. James asisted Padre Peebles.

Pink and white gladioli decorated the church for the wedding of the daughter of Capt. and Mrs. John Wells, 140 Wellington Avenue, and the son of Mr. and Mrs. J. Bennett, Gypsumville, Man. As the register was being signed Mrs. B. Noel sang "The Lord's Prayer."

A bridal gown of fine net over organdy and taffeta underskirts was worn by the attractive bride. Lace panels in the skirt matched the lace of her dainty white jacket. An embroidered net bandeau sprinkled with rhinestones held her elbow length veil and she carried a crescent bouquet of gardenias, yellow roses and stephanotis.

Mrs. T. C. Ridley, matron of honor, wore a gown having deep violet bodice with bouffant net skirt of pale mauve. Her bolero was of matching net. She carried a crescent bouquet of yellow gladioli and wore matching flowers in her hair.

Bridesmaid, Miss Kathleen Murphy, sister of the groom, was bridesmaid in a gown of pink net with matching bolero and carrying a bouquet of yellow gladioli with matching headdress.

Junior bridesmaids were Misses Lyn Tupper and Sharon McClure, whose gowns were of sea foam green net over taffeta and carried baskets of mauve and pink carnations.

Misses Bonnie Coghill and Janice Pelan, flower girls were in frocks of yellow net over taffeta and carried baskets of mauve and pink carnations.

Gordon Barnes was best man and ushers were Raymond Edmonds and William Blades.

Guests gathered at the home of the bride's parents for the reception. Toast to the bride was proposed by T. Smellie.

For traveling on honeymoon the bride chose a dusty rose tailored suit with navy and white accessories and corsage of a white orchid.

Quiet Wedding Unites Couple At Royal Oak

A quiet wedding was celebrated at St. Michael and All Angels' Church, Royal Oak, Friday afternoon, when Eva, daughter of Mr. and Mrs. Percy Hawkins, Mill Bay, became the bride of James Rusten Flynn, son of Mr. and Mrs. A. J. Flynn of Canmore, Alta. Rev. N. J. Godkin performed the ceremony in a setting of white chrysanthemums, carnations and gladioli.

Given in marriage by her father, the bride had chosen a white linen suit with which she wore a small white hat with seed pearl trim, white accessories and a corsage of red roses. Her single attendant was Miss June Riggs. She was gowned in a turquoise linen afternoon dress, made on simple lines with V-neck and cap sleeves. A close-fitting hat of bisque, with matching accessories and corsage of dark red carnations, completed her ensemble.

William Hawkins, brother of the bride, served the groom as best man.

A small family dinner at Oak Bay Beach Hotel followed the ceremony. A two-tier cake, decorated in white with pink roses, was a feature of the table and G. Stillwell proposed the toast to the bride.

Mr. and Mrs. Flynn left by plane for a honeymoon in Seattle and Portland and on return will make their home at 1607 Camosun Street.

Ladies' Auxiliary, Fraternal Order of Eagles, officers' meeting and degree team drill practice, Tuesday. All members of the team and officers are asked to attend.

Drill Team Forms Honor Guard For Mr. and Mrs. Leo Kozak

Victoria Girls' Drill Team members formed an honor guard for Mr. and Mrs. Leo Joseph Kozak as they left Centennial United Church following their recent wedding.

Mrs. Kozak, a former member of the drill team, is Thelma Elenor, daughter of Mr. and Mrs. Thomas R. Brewer, 742 Cordova Bay Road. Mr. Kozak is son of Mr. and Mrs. W. Rutich, 465 Obed Avenue. Rev. Douglas Carr officiated.

White nylon net over taffeta created a wedding gown for the attractive bride. Her veil was fingertip length and she carried a colonial bouquet of pink roses and swainsonia. Her cameo necklace and earrings set was gift of the groom.

Attendants, Mrs. M. Robertson, sister of the bride, matron of honor; Mrs. R. Lacey, sister of the groom; Mrs. M. Willie, bridesmatrons, and Miss Audrey McCormick, bridesmaid, were gowned alike in dotted blue Swiss over taffeta. They carried bouquets of gladioli and carnations.

Norman Kowalyk was best man and ushers were L. R. Brewer, brother of the bride; Donn McGee and M. Richter.

Club Tango was scene of the reception, where toast to the bride was proposed by E. E. Anderson.

The newlyweds traveled to Salt Spring Island on honeymoon, Mrs. Kozak wearing a smoke blue suit with off-white accessories. Her corsage was of pink rosebuds.

Mr. and Mrs. Kozak will live in Nanaimo.

PTA NOTES

Oaklands—Members of Oaklands PTA will meet on Monday at 8 p.m. in the school auditorium. Officers will be installed.

Gordon Head—Installation of officers will take place at a meeting of Gordon Head PTA in the school on Tuesday at 8 p.m. Budget, and projects for the coming year will be discussed.

CLUB CALENDAR

St. John's Ladies' Guild, Monday at 2.30 p.m., Fireside Room, Executive at 1.30.

St. John's Afternoon Branch of the Women's Auxiliary, Tuesday at 2.30, parish hall. . . Women's Auxiliary, Royal Canadian Navy, annual meeting, Moresby House, Tuesday at 8 p.m. Refreshments served. All officers' wives may attend.

St. Mark's Woman's Auxiliary, parish hall, Tuesday, 2 p.m. . . . Women's Benefit Association, Review No. 1, sunset tea, Douglas Room, Hudson's Bay Company, Tuesday, from 2.30 to 4.30. Door prizes.

TEEN ETIQUETTE

By KITTE TURMELL

As a freshman, assume you are welcome. You will be, soon as you show you want to be friendly and fit in with school customs. Enjoy the events planned by upper-classmen and faculty to greet you. Sign up for clubs, sports. Swing into school spirit. At Esquimalt High School. Amy Skeates is welcomed with friendly smiles as she takes her place for first time in classroom.

This Way, Freshmen

High schools and colleges are rolling out the welcome for thousands of freshmen, this September. It's a new world for you to explore. Friends are just around the corner, in any school corridor. No need to feel lonesome as a train whistle, miles from nowhere. These guide-lines from popular students will help you to find your stride as a freshman.

Assume you are welcome. There's a place for you, that's for sure, or you wouldn't be there! You're in. Relax. Grin. Take a deep breath.

Ask directions. Chances are 50-50 that the one you query is another freshman, or an upper-classman also new at the school you attend this fall. Studies predict that many students will be newcomers, like you, freshman!

Go out of your way to befriend anyone who looks lonely. There may be many who will feel more "lost" than you. School populations are shifting, with families moving during the average year. Their teen-agers check in and out of several schools.

Know where freshmen are off-bounds, if there are areas reserved at your school. If you "stray in" where you don't belong, say something breezy like "Sorry, new here" and speed exit.

Where seating is optional, open to all, as in cafeteria or assembly: Head for the first empty seat handy. Say, to those sitting by: "Is this place saved?"

If given the word or nod to sit down, say "Good," "Thanks," "Fine," or smile, for "Thank You.' If told the seat is reserved for somebody else, say "Thanks, anyway" or some parting pleasantry. No hurt feelings! Travel on, keep looking, find your place!

Go beyond line of duty with courtesy. Don't hoard the polite phrases like "May I?," "Sorry," "Excuse me," that can ease you in and out of any situation. Toss the "Hi" to show you want to be friendly. Skip the "apple-polish." Be sincere. Let all see that you, naturally, want to be a pleasant person. You'll find friends or they will come your way in due time. No rush. You don't have to be a V.I.P.

Studies in Canada summed up by the Institute of Child Study, Toronto, show that the 70% of all students who are neither "leaders" nor "outsiders" do fine. They are the "backbone" for any school.

Take in all the events for freshmen. Example, for the "Howdy Day" that is tradition at some western schools, you say to anyone you happen to "meet" around school: "Howdy, I'm John Brown." Passer-by pauses to reply: "Howdy, I'm Mary Jones." This goes on all day, and again that night at the "Howdy Dance" all are welcome to attend.

Find ways to know and remember names. It's a sure way to please people and spur them to like and remember you. It's a compliment that flatters most. Many a successful career has been helped to a large degree by the ability to recall names, correctly. Books have been written about how to "fix" names in your memory.

Helpful techniques include: Repeat the name, after first hearing: "Howdy, John Brown, I'm Mary Jones." Use it again, during conversation, or when you say goodbye. To write down the name, after first encounter, as you recall where you met John, what you talked about, refreshes memory. Also you can jot names when you hear them in class, assembly. Name-catchers are friend-getters.

Get into the new school-spirit. Leave pins, club insignias, sport-letters earned at your former school at home. Omit reference to past glory, ancient history! Don't tell new friends how much you miss the school you went to last year!

Sign up for service-clubs, athletics. Learn your new school's yells. Go out for fresh activity. Live in the present wherever you are. Be proud to introduce yourself as a freshman. That gives you a "year of grace," leeway for mistakes. You'll only be a freshman at this school once. Enjoy it. HAPPY YEAR, FRESHMAN!

Make McCALL DAVEY DRUG CO. Your PHOTO FINISHING

HEADQUARTERS
YOUR JUMBO PRINTS IN CONVENIENT ALBUMS AT NO EXTRA CHARGE!
1469 DOUGLAS

CHIROPRACTIC AS A PROFESSION
OFFERS GREATEST OPPORTUNITY TO SERVE FELLOW MAN
The Palmer School of Chiropractic, Davenport, Iowa, offers a standard 4-year course, 4,485 60-minute clock hours. This course, based on hours of instruction given, is equivalent to seven college years in any university or college in United States or Canada.
P.S.C. ALUMNI ASSN.
For Further Information Contact
JOHN M. STURDY
D.C., Ph.C.
As Alumni Association Representative
1123 BLANSHARD
Phone 3-5034

HEAR BETTER WITH ACOUSTICON

KENNETH F. MacLAREN

Acousticon, leader in the field for Better Hearing, brings to you 6 World Famous Models, one to fit your particular type of loss. 52 years of service to the hard of hearing has given us world leadership and the confidence of many thousands of satisfied users. Acousticon takes great pleasure and pride in having been of such service, comfort and enjoyment over these many years. Let us help you enjoy a richer, fuller life with better hearing.

American Medical Association Approval

SIX WORLD-FAMOUS TRANSISTOR MODELS

1. **Model A-3000—ALL TRANSISTOR** (3), with phone connection, makes it possible to hear on your telephone without room interference, operates for as little as 10c a month. $99.50.
2. **Model A-3000—ALL TRANSISTOR** (3), with tone control, magnetic microphone. A battery adjustment for the more severe hearing losses. $99.50.
3. **Model DR-1—RECEIVER.** Designed to aid middle-ear deafness. Worn with the appropriate Acousticon, this receiver lets you hear with nothing in your ear.
4. **Model A-316—THE MAGIC TRANSISTOR** has been used in this special instrument for power, range, and clarity that is positively amazing. You'll enjoy TELEVISION and radio to its fullest with this model.
5. **Model A-330—SUPREME.** The lightest and tiniest 3-Transistor achievement, sealed unit, will not react to humid, hot weather conditions. Magnetic microphone, tiny power pill replaces "A" and "B" batteries, no tubes, beautifully finished case (only 2.2 ozs.)
6. **Model A-335—ALL PURPOSE HEARING POWER MASTER** is the greatest hearing achievement that's ever been made with magnetic microphone.

Come in and ask about our concealed hearing, no one need know you are hard of hearing.

10-DAY MONEY-BACK GUARANTEE ON ALL MODELS
Hear Television and Radio better with Acousticon

Easy Budget Terms Available

Canadian prices same as U.S.A.

SPECIAL
$75 TRADE-IN ALLOWANCE
For your present hearing aid regardless of make or age on our THREE TRANSISTOR ACOUSTICON MODELS A-330 and A-335. Due to terrific requests from hearing aid users we are extending this special for a limited time!

ACOUSTICON OF VICTORIA,
745 YATES STREET, VICTORIA, B.C.
Please send me—in plain wrapper, and absolutely without cost or obligation—the valuable free book, THE TRANSISTOR MIRACLE.
NAME
ADDRESS
CITY

Fashion-magic in heavenly new Knitted Suits by *the* fashion leader . . . Lady Anne. Many dramatic new styles, sparkling new Fall shades . . . see them at good shops everywhere.

Boucles about $39.95 & up
Wools about $19.95

by Lady Anne
First in Fashion
ROYAL KNITTING COMPANY TORONTO

Prescription Optical
COMPANY
Dispensing Opticians
233 Yarrow Bldg.
(Formerly Pemberton Bldg.)
625 Fort St.
4-5914

ELECTROLYSIS ONLY PERMANENT, SAFE HAIR REMOVER
This is the claim of many leading physicians. In the hands of competent, certified technicians the problem of superfluous hair can be banished forever. Victoria Electrolysis Centre sets a high standard on its work. With the latest equipment hundreds of hairs can be removed in one treatment from face, arms, legs or chest.
VICTORIA ELECTROLYSIS CENTRE
Telephone 2-0614 401 Campbell Bldg.

BOOTH'S FINE ENGLISH DINNERWARE
Nine beautiful patterns in open stock. A single piece, a place setting or a complete service from $55.10.
ROBINSON'S CENTURY ARTS
1107 Government St., just around the corner from Fort

TANG'S PAGODA
2624 Douglas Street
4-8686

JEAN BURNS
1211 Douglas Street
3-2033

EDDY'S
On, Over and Under Douglas Street

It Pays to Buy Nationally Advertised Products

Miss Sheila Kingham, Miss Clare Collison, Miss Betty Fowler and Miss Kathie Goodland, left to right, are leaving soon for University of British Columbia: Miss Collison will be a freshman, Miss Kingham and Miss Fowler in their second years and Miss Goodland in her final year.

University Is Calling

Clothes are being packed and books assembled this week-end in many Victoria homes as young men and women prepared to leave for universities in various parts of Canada and the United States. Some experiencing the fun of entering university for the first time, others are returning for second, third and final years of study.

Miss Ann Copeman, right, left this week-end for Vancouver to return to University of British Columbia for a second year. Miss Elaine Hadfield is also going across to UBC for her second year.

Crossing to UBC are Misses Louise Quan and Maxine Young, Misses Sheila Carstens and Margaret Revell, seated. For Miss Carstens and Miss Revell it will be a "first time," the latter returning to her studies after a year of practical work in pharmacy. Miss Quan is in her final year and Miss Young is returning for a second year.

OF PERSONAL INTEREST

An Engagement Is Announced

The engagement is announced of Gillian Alice, second daughter of Mrs. Montague Weave-Bridgman, Christmas Hill, Victoria, and the late Montague Weave-Bridgman, to Lieut. Keith Murray Young, RCN, second son of Mr. and Mrs. Kenneth B. Young, of Kelowna, B.C. The wedding will take place on Saturday, October 2, in St. Luke's Church with Canon Frederic Pike officiating and the choir from Queen Margaret's School at Duncan in attendance. The bridal party will include the bride-elect's sisters, Mrs. Michael Penn and Miss Heather Bridgman, and Miss Brigid Robinson as senior bridesmaids; her cousins, Miss Elizabeth Tyrwhitt-Drake and Miss Dawn Gillespie; her niece, Miss Caroline Penn, and Miss Jennefer Stone, the junior attendants.

Miss Bridgman, who is a granddaughter of the late Mr. and Mrs. Arthur Weave-Bridgman of Victoria and the late Mr. and Mrs. Mortimer Drummond of Chilcoten, B.C., and England, was educated at Norfolk House School and Queen Margaret School, Duncan, V.I. Her fiance came to Canada in 1939 with his parents. He graduated from Canadian Services College, Royal Roads, in 1949, served with the Royal Navy for three years as a midshipman and sub-lieutenant and then was appointed to HMCS Athabaskan for her third Korean tour of duty. He will take a specialist communications course at HMCS Cornwallis in Nova Scotia in mid-October.

To Celebrate an Anniversary

Mr. and Mrs. Joshua Smith, 1323 Arm Street, will celebrate their golden wedding anniversary next Sunday, September 19, with an "at home" at the home of their son-in-law and daughter, Mr. and Mrs. J. Genest, 1519 Athlone Drive, on that Sunday afternoon from 4 to 6. They were married in St. Joseph's Church in Esquimalt in 1904 and have lived in Victoria all their married life. They have one son, Corneilus J. Smith, Garden Grove, Calif., and two daughters, Mrs. Genest and Mrs. Alex Speller, Victor Street, Victoria. There are eight grandchildren.

Spending Week-End Here

Miss Barbara Merriman, of Northampton, Eng., at present an exchange teacher in Vancouver, is spending the week-end with her uncle and aunt, Mr. and Mrs. Tom Merriman, 1045 McClure Street. She is accompanied by Miss Margaret Rubner of Vancouver, formerly of London, Eng.

Friends Honored at Tea

Miss Sheila Hardie was hostess recently at the home of her parents, Mr. and Mrs. W. L. Hardie, Gonzales Road, at an informal tea in honor of a group of friends who are returning to University of British Columbia. Miss Heather Clark presided at the tea table.

Return to California

Mr. and Mrs. Hiene Schmidt and son, Nicholas, of Palo Alto, Calif., will leave Victoria tomorrow after a visit here with Mrs. Schmidt's brother-in-law and sister, Mr. and Mrs. W. F. Munro, Newport Avenue.

Baby Named

The infant son of Mr. and Mrs. Johannes van der Wereld of Glen Lake was baptised last Sunday afternoon at St. Richard's Church, Langford, with Father W. J. O'Brien officiating. The child received the names Anthony Marcel and the godparents are Mr. and Mrs. Marcel Francis Philipse of Metchosin.

* * *

Mrs. H. Taylor and Mrs. H. F. Jarvis were co-hostesses at a miscellaneous shower at the latter's home on Vista Heights, to honor Miss Grace Shubrook, who is to marry Mr. Alan Murrow in early October. Corsages of white gladioli centred with pink roses and red roses were presented to the bride-elect and her mother, Mrs. C. Shubrook. Gifts were concealed in a decorated basket and presented by Ellen Taylor. Contests were enjoyed and refreshments served. Other guests were Mrs. W. Smith, Mrs. H. Piton, Mrs. F. York, Mrs. C. W. Hunt, Mrs. A. Adams, Mrs. D. Shubrook, Jr., Mrs. A. Bechtel, Mrs. P. Murphy, Mrs. W. Owens Mrs. D. Mabon, Misses Grace Adams, Pat Piton and Florence Piton.

Ladies' Auxiliary, Britannia Branch, No. 7, Tuesday at 7.30 p.m. Members to bring donations for hampers. . . All Saints' Women's Auxiliary, at home of Mrs. R. J. R. Stephen, 264 Pallisier, Tuesday at 2.30 p.m. . . Women's Guild, St. David's-by-the-Sea, Cordova Bay, Tuesday at 2.30 p.m., at home of Mrs. A. E. Taylor, Lochside Road.

* * *

Here from out-of-town for the wedding of Thelma Elenor Brewer to Leo Joseph Kozak were Mr. P. Thack, the Pas, Man.; Mrs. R. Hawkins, Mr. and Mrs. L. P. Brewer and family, Mrs. A. Andruschuk, Mrs. M. Malanuik, Vancouver and Mr. and Mrs. Wicks, Bamberton.

Miss Maureen Nelson, whose marriage to Mr. Frank Bousfield will take place early in September, was honored recently by a surprise shower at her home at 1104 Glenora Place given by Miss Shirley Heinrichs. The honor guest was presented with a corsage of red roses. Gifts were concealed in a pink and white three-tier wedding cake. Invited guests were the bride-elect's mother, Mrs. J. A. T. Parker, Mrs. D. Woodburn, Mrs. R. Davenport, Misses Noreen Talbot, Irene Hall, Nancy Anders, Elsie Watson, Doreen Carey, Alynne Parker, Doreen Aldridge.

TEACHER OF PIANO AND THEORY
BETTY BARTRAM
A.R.C.T.
Box 2070, Victoria Press
or Phone 3-3453

HEALTH FOOD SHOP
PHONE 4-6434 1035 FORT STREET
Take home a loaf of our 100% whole wheat bread. It's delicious, nutritious, full of natural goodness. Made from prime wheat, stone-ground, on our own stone mill. Our flour and cereals are guaranteed free from preservatives the way nature intended. Remember when you use white flour that three-fourths of the minerals are removed. No wonder we have to buy vitamins these days.
—Do Try Our Dates, Also Exceptional Quality—
EAT NATURAL FOODS AND STAY HEALTHY!

A. H. HEASLIP
OPTOMETRIST
Appointments: 9 to 5
1113 DOUGLAS Phone 2-5713

Talented Gulf Island Woman Paints Breathtaking Landscapes as Hobby

By KITTY DIXON

A little lady who spends many hours creating watercolor landscapes just "for the love of it", visited Victoria this week.

She is Mrs. M. Foster, Mayne Island, Active Pass, a woman over 70, whose paintings rival those of professionals. She has sold a little of her work, but if paintings leave her collection, it's usually because Mrs. Foster gives them to her friends.

Mayne Island is rich with inspiring scenery, and many of Mrs. Foster's paintings are done close to home. One of the most beautiful was painted from her garden, overlooking Active Pass. However, Galiano Island, Pender Island, Saturna Island, Victoria and the Malahat are all to be seen among her large number of paintings. Mrs. Foster does not limit her painting entirely to landscapes, for she is a lover of nature and delights in painting flowers and trees.

Mrs. Foster lived for many years in Portugal, and it was there she first began to paint. She also took many photographs of Portugal, some of which she sold to Canadian Geographic Magazine.

Her hobbies also include leather carving, (an art which produces a design much heavier than leather tooling) and hand weaving.

Mrs. M. Foster holds one of her watercolor paintings, showing the wharf near her home on Mayne Island.

After spending a week in Victoria as guest of Mrs. Ivor Austin, Admirals Road, Mrs. Foster leaves this weekend for Shuswap Lake for a change of scenery. There she plans to do a lot of sketching of autumn scenes in B.C.'s interior.

Beth Collison Bride at Holy Trinity Church

An afternoon wedding today in Holy Trinity Church, Sooke, united in marriage Elizabeth Doris, daughter of Mr. and Mrs. C. S. Collison, 805 Newport Avenue, with William Lee Johnston, son of Mr. and Mrs. H. A. Johnston, 218 Beach Drive.

An all-white floral theme of chrysanthemums, carnations and gladioli in tall graceful baskets formed a background for the service performed by Rev. H. M. Bolton.

The bride, given in marriage by her father, was a charming picture in her softly flowing gown of white pure silk chiffon. Soft, criss-cross folds formed the molded bodice which featured a sweetheart neckline and brief gathered sleeves. She wore a small hat of silk braid and carried a colonial bouquet of pink rosebuds, swainsonia and white heather.

Only attendant was a sister of the bride, Miss Clare Collison, whose gown of palest blue brocaded taffeta was styled on princess lines. The Empire bodice was pleated and the skirt fully flared. Her headdress was a white velvet cap and her bouquet was of white chrysanthemums and stephanotis, in colonial design.

Alan Wilson was best man.

Reception was held at the country home of the bride's parents, at Saseenos, where Harold Francis proposed a toast to the happiness of the bride. Out-of-town guests were Mr. and Mrs. J. J. Johnston, Mrs. Albert Lee, Vancouver, and Mrs. G. Hamilton, Union Bay.

Mrs. Johnston chose a navy ensemble with matching accessories and a pink velvet hat, for traveling up-Island on honeymoon. Her corsage was of pink Rapture roses.

The young couple plan to live in Victoria.

California Guest — Mrs. Frances Dicker, supreme vice-president, was a visitor from California at meeting of Victoria Lodge No. 83, and Prince Patricia Lodge No. 238, Daughters of St. George. She gave an account of supreme sessions in Detroit, Mich. Plans were made for a silver tea in the Douglas Room at Hudson's Bay Company stores on Monday at 2 p.m., and for a social evening next Friday at 7.30.

Victoria Business and Professional Women's Club, Monday, at 8 p.m., in the clubroom, 904 Government Street. Reports on national convention to be given. . . . Island Temple No. 8, Pythian Sisters, Tuesday at 8 p.m., K or P Hall, Cormorant Street.

Starts Monday, 8:30
SPECIAL CLEARANCE
Featuring Hundreds of
Gor-Ray Skirts
Savings up to 50% OFF

Here's wonderful Skirt news . . . hundreds of Gor-Ray Skirts in Flannels, Tweeds, Worsteds and Tartans. Many are one of a kind samples, others are popular Gor-Ray styles in discontinued cloths. Pleats, Gores and Straight styles, Maternity Skirts, too, they are all here in sizes from 10 to outsizes. Shop early Monday at this great money saving event.

Specimen Saving!
Reg. $14.95. Clearance $7.88
Reg. $12.95 Clearance $6.88
Reg. $18.95 Clearance $10.88
Reg. $16.50 Clearance $9.48

Charge Accounts Welcomed
But Sorry—No Mail or Phone Orders

Bernard Shaw's
1010 GOVERNMENT ST. Just Down From Fort
Where Fine Clothes and a Small Budget Go Hand in Hand

OF PERSONAL INTEREST

Attendant Honors Bride-Elect

Mrs. Fred H. Waters, who is to be matron of honor at the wedding next week-end of Miss Lois Food and Mr. Edward Stusek, has come from her home in Vancouver this week-end to be hostess at a kitchen shower in Miss Food's honor. Mrs. Waters is entertaining this afternoon at the home of her sister-in-law, Mrs. E. D. Davis, Midland Road. Other guests will include Mrs. Alfred Food, Mrs. E. B. Davis, Mrs. C. F. Walker, Mrs. F. L. Ker, Mrs. David Shirley and Mrs. F. C. Roberts. Mrs. C. F. Waters presided.

Shower for Miss Bridgman

Miss Gillian Bridgman was honored recently at a miscellaneous shower given by Miss Ann Copeman and Miss Beverley Bark at the home of Miss Copeman on St. Patrick Street. The guest of honor and her mother, Mrs. Montague Weave-Bridgman, received small colonial bouquets on arrival. Gifts were arranged in a large basket decorated in green touched with bunches of tulips. Refreshments were served by the hostesses from a table covered with a linen cloth edged with hand-made lace and centred with a bride's cake flanked by sweetheart roses and candles. Coffee was poured by Miss Betty Fowler. Mrs. Copeman and Mrs. Bark assisted their daughters with their guests. Others present were Mrs. Lort, Misses Lucy Kerry, Aileen Benson, Doris Harper, Peta McGowan, Sheila Kingham, Bridgid Robinson, Elizabeth Paterson, Pam Campbell, Susan Edgell, Patsy Ferraro, Grace Codville and Heather Bridgman.

Donna Munro Feted

Mrs. J. D. Calvert and Mrs. A. J. Hourston were co-hostesses this afternoon at a miscellaneous shower at the home of the former, 3421 Mayfair Drive, to honor bride-elect of this month, Miss Donna Munro. The honor guest received a corsage of white gladioli. Mrs. J. B. Munro, mother of the bride-elect, and Mrs. J. Chadderton, mother of the groom-elect, who presided at the tea table, also received corsages. The lace-covered table was centred with a cut-glass bowl of roses. A horn of plenty held miscellaneous gifts.

Another shower honoring Miss Munro was given last evening by co-hostesses Mrs. Robert Lett and Mrs. Gordon Murray, at the home of the former, "Carraigmara," 2170 Evergreen Place. A corsage of Talisman roses and heather was presented to Miss Munro, and her mother, and mother of the groom-elect, received corsages of roses and sweet peas. Miscellaneous gifts were concealed beneath an umbrella canopy, decorated with full-blown roses. Coffee table was centred by a miniature bride and groom in a pink swing hanging from a large silver wedding ring, trimmed with wedding bells. The "bride and groom" were marionettes, which later were cleverly manipulated by Miss Margaret Murray. Colored balloons showered the bride-elect with confetti. Guests were Mrs. E. H. Mitchell, Mrs. W. Straith, Mrs. A. E. Newton, Mrs. C. Black, Mrs. E. Durrant, Mrs. Harry Gibb, Mrs. W. H. Robertson, Mrs. Brace and Misses Inez Mitchell, Mary O'Brien and Brenda Durrant.

At Brentwood

Mr. and Mrs. Irwin Jones and Mrs. Esther Broderick of Vancouver are guests of Mr. and Mrs. Robert Montgomery, Beach Drive, Brentwood Bay. Mr. and Mrs. W. P. Miller, who spent the Labor Day holiday with the Montgomerys, have returned to their home in Vancouver.

BEAUTIFUL NEW BLANKETS
from your discarded woollens and cottons!

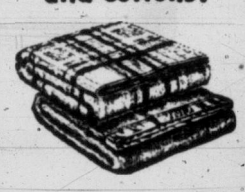

Here's Canada's biggest blanket value! Your old materials mean great savings on the purchase of blankets, comforters and auto robes, through the famous Fairfield Plan!
clothing, too — wool shirts and pants, socks, sweaters, Convoy Coats and cloth by the yard can be yours at low cost when you save your old woollens and cotton cloth.
Phone DE-4606

WRITE FOR FREE FULL COLOR CATALOGUE
FAIRFIELD & SONS LTD.
WOOLLEN MILLS
3173 KINGSWAY, VANCOUVER, B.C. No. 1
Please send your free catalogue to:
Name
Address
(Please Print)

FAMOUS
DALE CARNEGIE COURSE
FOR MEN AND WOMEN

PUBLIC SPEAKING—HUMAN RELATIONS—LEADERSHIP
MEMORY TRAINING—HOW TO WIN FRIENDS—INFLUENCE PEOPLE
YOU ARE CORDIALLY INVITED
To Attend a Free Demonstration Meeting of the Dale Carnegie Course at
BOARD ROOM, CHAMBER of COMMERCE
Black Ball Ferry Building
TUESDAY, SEPTEMBER 21 — AT 7.30 P.M.
● SEE how the Dale Carnegie Course teaches men and women to overcome fear, to gain self-confidence, to speak in public, to sell themselves, to win friends and influence people.
● HEAR recent graduates give talks on why they took the course and what they got out of it.
● LEARN how the course can help you develop leadership and gain advancement.
● OVER 500,000 enthusiastic graduates acclaim this training as the best ever devised for developing courage, poise and self-confidence.
Please feel free to bring a friend or, if you cannot attend yourself, kindly pass this invitation along to a friend.
Mail Coupon Today to:
Dale Carnegie Institute,
30 King George Terrace, Victoria. Phone 2-3795
Name _____ Phone _____
Address _____
☐ Send literature giving further information.
☐ Reserve _____ place(s) at demonstration meeting.

FASTER RESULTS
LOWER COST

TELEPHONE 2-3131

TIMES WANT ADS
SERVE YOU BETTER

Published every afternoon except Sunday by Times Publishers Ltd 2631 Douglas Street Victoria B C

Subscription rates Daily by carrier (city) $1.50 per month Daily by carrier (suburban and all other) $1.25 per month Single copy sales price 7 cents daily 10 cents Saturday. Mail rates Wherever carrier service is maintained in suburban and all other $1.25 per month Canada Great Britain Yukon Territory one year $13.00 six months $7.00 three months $3.50 less than three months $1.25 per month Saturday (Week-end Edition) one year $5.00 United States $1.25 per month Other foreign countries $2.00 per month

Authorized as second class mail Post Post Office Department Ottawa

CLASSIFIED RATES

14c per line per day 38c per line per three days 73½c per line for six days, $3.12 per line for the month (26 days) Above rates apply to consecutive insertion Minimum advertisement, two lines only Contract rates on application

Marriages In Memoriam Notices Cards of Thanks not exceeding 12 lines. $1.50 per insertion Each additional line 14c daily

Deaths Funeral Notices not exceeding 12 lines $1.50 first insertion and $1.00 subsequent insertions Each additional line 14c daily

In the event of an error occurring the liability of the Victoria Daily Times shall not exceed the charge for the space actually occupied by the item in question

TERMS OF PUBLICATION

The Victoria Press Ltd shall not be liable for non-insertion of any advertisement beyond the amount paid for such advertisement

All claims of error in publication shall be made within 12 hours thereafter and if not so made shall not be considered No claim will be allowed for more than one incorrect insertion nor for errors not affecting the value of the advertisement

All advertising copy will be subject to the approval of Victoria Press Ltd., who reserve the right in its sole discretion to classify, reject or insert copy furnished.

Eastern Canada representative, W H Austin & Co. 13 Toronto Street, Toronto, Ont.

United States representatives Cresmer & Woodward, Canadian Division

Replies to private box numbers may only be obtained from the downtown office of Victoria Press Ltd. at 1215 Broad Street.

VITAL STATISTICS

1 BIRTHS

BARAN—Born to Mr. and Mrs. W. F. Baran, 3180 Service Street, at the Royal Jubilee Hospital on September 7, 1954, a son, Stephen John, 6 lbs. 5 ozs.

HUCK—Born to Mr. and Mrs. C. D. Huck, 412 Superior Street, at the Royal Jubilee Hospital on September 6, 1954, a daughter, 9 lbs.; a sister for Janis. Thanks to Dr. C. Mellis Mair and staff.

KENNEDY—Born to Vicki and Bob Kennedy of Cobble Hill, at King's Daughters' Hospital, Duncan, a daughter.

2 ENGAGEMENTS

ROBERTSON-GRIFFIN — Mr. and Mrs. J. Robertson, 1278 Kings Road, wish to announce the engagement of their daughter, Grace, to William James Griffin, Jr., only son of Mr. and Mrs. W. J. Griffin, 200 Regina Avenue, Victoria. The wedding will take place on October 8 at 8 p.m. in St. Andrew's Presbyterian Church.

3 MARRIAGES

FLYNN-HAWKINS—Mr. and Mrs. Percy Hawkins, "Cobble Hill P.O., wish to announce the marriage of their daughter, Eva, to James Rusten Flynn, son of Mr. and Mrs. A. J. Flynn, Panmore, Alta. The wedding took place at St. Michael's and All Angels' Church on September 10, at 4 p.m., Rev. N. J. Godkin officiating.

KARADIMAS-HEAL—Mr. and Mrs. E. R. Heal, 4636 Viewmont, Royal Oak, announce the marriage of their daughter, Renee Isabel, to Ronald Louis Karadimas, son of Mr. and Mrs. L. A. Karadimas, Brentwood, V.I. Wedding took place in St. Michael's and All Angels' Church, Royal Oak, with Rev. N. J. Godkin officiating, on September 10, at 8 p.m.

KOZAK-BREWER—Mr. and Mrs. Thomas R. Brewer, 742 Cordova Bay Road, R.R. No. 2, Royal Oak, B.C., announce the marriage of their daughter, Thelma Elenor, to Leo Joseph Kozak, son of Mr. and Mrs. W. Rutich, 465 Obed Avenue, Victoria. The wedding took place September 3, at 8 p.m., at Centennial United Church, Rev. Carr officiated.

MURPHY-WELLS—Capt. and Mrs. John Wells, 140 Wellington Avenue, wish to announce the marriage of their daughter, Dorothy Margaret, to Barry James Murphy, son of Mr. and Mrs. J. Bennett, Gypsumville, Man. The wedding took place at Metropolitan United Church on September 9, at 8 p.m., Chaplain Peebles, R.C.N., officiating; Dr. James assisting.

ROAN-McCREESH—Mr. and Mrs. J. C. McCreesh of James Island, announce the marriage of their youngest daughter, Marjorie Clare, to Mr. Orval C. Roan, eldest son of Mr. Orval Roan, Seattle. Mr. and Mrs. Roan are residing at 1015 Lakeview Boulevard, Seattle, Wash.

McCARTHY-MacKENZIE—Mr. and Mrs. M. MacKenzie, 1508 Myrtle Avenue, wish to announce the marriage of their eldest daughter, Mary Rose, to Mr. Augustine McCarthy, son of Mr. and Mrs. A. A. McCarthy, Toronto. The wedding took place at Naden on September 3, 1954, at 6.30 p.m., Padre Suter officiating.

4 DEATHS

GREENAWAY—Passed away on September 10, 1954, Katie Mead, widow of H. John Greenaway, 4233 West 11th Avenue, Vancouver, B.C. Survived by one daughter, Jean Elizabeth, at home, and a brother, William Jackson, Vancouver.

Funeral service will be held on Monday at 1 p.m., in Simmons and McBride Funeral Chapel, Broadway and Maple Street, Vancouver, Rev. J. Whinfield Robinson officiating. Interment at Forest Lawn Memorial Park

JOHNSON—At the residence, 2865 Inlet Avenue, on Sept. 9, 1954, John Kelly Johnson, aged 62 years, a resident of Victoria and district for the past eight years, and formerly of Winnipeg, Man. He is survived by his wife, Lucy, at the residence, also a daughter, Mrs. D. L. George, of Victoria.

Funeral services on Monday afternoon, Sept. 13, at 3 o'clock, from McCall Bros.' Floral Funeral Chapel, Rev. E. M. Smiley officiating. Interment in Royal Oak Burial Park.

KNIGHT — On Friday, September 10, Frank Knight of 275 Niagara Street passed away in St. Joseph's Hospital. He was born in Worcester, England, and resided at Regina, Sask., and Vancouver before coming to Victoria. He leaves to murn, his widow, at home; a son Russel, at Haney, B.C.; a stepdaughter, Mrs. A. B. Hughes, of Prince George, B.C.; three stepsons, Harold Haskell of Victoria, Mel and Herman Keys of Abbotsford, B.C. He was a member of the Eagles, Victoria Aerie, and I.O.O.F. of Vancouver.

The Rev. W. E. Greenhalgh will conduct the funeral service on Monday, September 13, at 3.15 p.m. in Chaplin's Funeral Chapel. Interment in Royal Oak Burial Park.

4 DEATHS

LANCASTER—In Victoria on September 9, 1954, Walter Edward Lancaster, aged 76 years, a resident of 992 Gorge Road West for the past five months and formerly of South Burnaby, B.C. He leaves his wife, Alice Margaret; one daughter, Mrs. G. C. (Jean) Estes of Victoria; one son, Graham with T.C.A. in Moncton, N.B.; two grandchildren in Vancouver, and three grandchildren in Moncton. The late Mr. Lancaster was station agent for the C.N.R. at Lytton, B.C., retiring in 1942.

Funeral services on Monday afternoon, September 13, at 1.30 o'clock from McCall Bros.' Funeral Chapel, Rev. Canon C. W. Downer officiating. Interment in Royal Oak Burial Park.

LAYRITZ—At St. Joseph's Hospital on Sept. 10, 1954, after a long illness, Richard Emil Layritz, aged 87; born in Germany and a resident of Victoria for the last 65 years. The late Mr. Layritz is survived by his beloved wife, Dorothy, at the residence, 4354 Wilkinson Road, R.R. 3, Victoria, B.C., and nephew, Martin Layritz, of Victoria; also nephews and nieces in California and Germany.

Funeral services will be held in Hayward's Chapel on Monday, Sept. 13, at 1.30 p.m., Rev. N. J. Godkin officiating, followed by cremation.

LEWIS—On Friday, September 10, Thomas Henry Lewis of 2945 Quadra Street, passed away in St. Joseph's Hospital, Victoria. He was born in Liverpool, Eng., and resided in Regina, Sask., for many years before coming to Victoria 17 years ago. He leaves to mourn, his widow, at home; a daughter, Mrs. L. Symes of Regina; a son, Harry of Regina, and a grandson.

The Rev. Frank Johnson will conduct the funeral services on Monday, September 13, at 1.30 p.m. in Chaplin's Funeral Chapel. Interment in Royal Oak Burial Park.

McKAY—On Sept. 9 at St. Joseph's Hospital, James P. McKay, in his 87th year; born in Kirkintilloch, Scotland, and a resident of Victoria for 57 years. Mr. McKay was a member of St. John's Lodge No. 21, A.F. & A.M., Ladysmith, B.C. Survived by a nephew, Wallace McKay, in San Francisco, Cal., and a niece, Mrs. Porter, in Calgary, Alta.

Funeral from Hayward's Chapel on Monday, Sept. 13, at 3 p.m. Interment in Royal Oak Burial Park.

SPROAT—On September 10, 1954, Mrs. Elizabeth Sproat passed away in Victoria, aged 94 years. Born in East Dillinborough, Ont., formerly of Prince Rupert, B.C., and a resident of Victoria since December, 1949. She leaves a niece, Mrs. Cora Matheson, of Cranbrook, B.C.

Funeral services will be held on Tuesday morning at 10.45, in McCall Bros. Floral Funeral Chapel, Rev. Canon A. E. Greenhalgh officiating. Interment in Colwood Burial Park.

WEIR—At St. Joseph's Hospital on September 10, 1954, Ethel Widmere, wife of George A. C. Weir, 339 Foul Bay Road; born in Moose Jaw, Sask., and a resident of Victoria since 1936. Besides her husband, at home, she leaves one son, K. C. Weir, of Sacramento, Calif.; one granddaughter; one brother in Winnipeg, Man.; one sister in West Vancouver, B.C., and two sisters in Victoria.

Funeral at St. Barnabas' Church on Tuesday, September 14, at 3 p.m., Rev. E. Munn officiating, followed by cremation. Hayward's Limited, directors (No flowers, by request.)

5 CARDS OF THANKS

Our sincere thanks to all friends, nurses, Doctor Knapp and staff of St. Joseph's Hospital, for their many kindnesses, beautiful flowers and cards during illness and recent sad loss of beloved husband and father.
—Mrs. Ruby King and Family.

7 FUNERAL DIRECTORS

SANDS MORTUARY LTD.
"The Memorial Chapel of Chimes"
QUADRA AND NORTH PARK STS
VICTORIA B.C. 3-7511

SANDS FUNERAL CHAPEL
FOURTH STREET
SIDNEY B.C PHONE 416

HAYWARD'S
B.C FUNERAL CO LTD.
ESTABLISHED 1867
734 BROUGHTON STREET 3-3614

THOMSON FUNERAL HOME
Established 1911 Formerly of Winnipeg
George Peter Thomson
Jack L. Irving
1625 QUADRA STREET. PHONE 4-2612

McCALL BROS.
"The Floral Funeral Chapel"
Meeting every requirement for graceful tribute in a modern setting.
1400 VANCOUVER STREET 4-2012

CHAPLIN'S
FUNERAL CHAPEL
Formerly "Currie's"
980 QUADRA STREET PHONE 4-5512

8 FLORISTS

Brown's Victoria Nurseries
Funeral Designs Fresh Cut Flowers
WE GROW OUR FLOWERS
618 View Street 4-6612, 4-3521

LOU POY FLORISTS
2516 Douglas Street 4-5225

9 MONUMENTAL WORKS

MORTIMER'S MONUMENTAL WORKS Ltd. Gorge Road at Fountain Circle. Est. 1877. Monuments, markers, curbings bronze plaques. Marble, granite and stone for fireplaces, building construction, etc. 3-6421.

STEWART MONUMENTAL WORKS LTD. 1403 May Street. 4-3452. Curbings and markers a specialty. Night phone 3-8718 2-1268

VICTORIA MONUMENT LIMITED
"Memorials of Distinction"
3091 DOUGLAS ST 2-5834

10 ANNOUNCEMENTS

ISLAND HALL HOTEL
Parksville, V.I., B.C.
Located on wide sand beach and on Island Highway in village. All bedrooms with running water, half with private bathrooms, some in suites. Famous for its food. Centre of Island's scenic beauty. Cobo and Spring salmon fishing on light tackle, trout fishing in streams and estuaries. After Labor Day stay of week or longer allowed 10% discount. Mary Sutherland, Eileen Allwood, owners-managers. Phone 46.

THE MONTHLY GENERAL MEETING of the Naval Veterans Branch, No. 42, Canadian Legion, B.E.S.L., will be held in the Branch auditorium on Friday, September 17, 1954, at 8 p.m. A full attendance of members is requested.
—Secretary.

MISS MARIE C. CRICKMAY WISHES to announce the reopening of her office at Room 416 Stobart Building for the treatment of all types of defective speech. Phone 2-5212, if no answer call Doctors' Directory, 3-1193.

BUDGIE SHOW, SEPTEMBER 13, C.C.F. Hall, Douglas Street, 3 to 7 p.m. Lecture and movies by the famous Judge Will Addey of England. Lecture begins 8.30 p.m. Admission to show 25c, to lecture 50c.

OBEDIENCE TRAIN YOUR DOG BY the praise and reward method, classes commence September 13. Heatherbell Kennels and Training School. Reg. Phone 9-2651.

FUR REPAIR SERVICE
Fur coats repaired, restyled shorties, capes relined, cleaned, glazed. Free estimates. Moderate charges. Call and deliver. Paul. 205 Beach Drive. 2-3380.

DRAPERIES HANDMADE QUALITY, workmanship guaranteed; slipcovers, bedspreads, etc. Domus Studio, 973 Fort Street Phone 2-5241.

10 ANNOUNCEMENTS

MISS FLORENCE PHILLIMORE, A.T.C.M., R.M.T., teacher of piano and theory, announces reopening of her studio September 9. 180 St. Charles St. 4-6928.

HE WHO WOULD TRAMMEL THOUGHT must first destroy literature.
THE HAUNTED BOOKSHOP
845 Fort Street 2-1427

KINDERGARTEN AND CHILD CARE, ages three to five, $1 per day. 2808 Prior St. 2-3894.

DANCE CLUB, MODERN BRITISH style. Open for new members. Couples preferred. Box 2056, Victoria Press.

A SALVAGE COLLECTION FOR FAIRfield, Fernwood and Mount Tolmie. 3-3413.

MEXICAN JACKETS FROM $4.50-$8.95. Sizes 2-42. Colors, red, blue, green. MEXICAN GIFT SHOP, 703 YATES ST.

LISELLE PETTER'S INTERPRETATIVE and modern ballet classes. Oak Bay. 4-9273.

PRIVATE DETECTIVE AND INVESTIGAtion Agency R. J Adrian, 218 Stobart Building. 745 Yates 2-4512

OPEN EVENINGS. PERFECT PERMAnents for particular people. Hilda Beauty Shop 3-0722

WE SELL FOR LESS
Useful Clothing. 550A Johnson. 2-8714

REMODELING, REPAIRING, RELINING. VICTORIA FURS, 831 Fort Street, 3-8133

HIGHEST CASH PRICES PAID FOR good used clothing 2-2814

TYRRELL'S BEAUTY SALON
609 Courtney Street Phone 3-6831

THE BOOK EXCHANGE
Quadra at Pandora 2-3714

WE SELL FOR LESS
Useful Clothing. 550A Johnson. 2-8714.

NORFOLK GALLERIES
and
SCHOOL OF ART
Opening Monday, Sept. 13
Register Now. Classes and Lectures
Afternoon, 2 to 4; Evenings 7 to 9
PACULTY
D. J. L. Anderson, C.P.E., A.O.C.A.
Frank L. Beebe, Museum Illustrator
Peggy Walton Packard, Sculptress
Herbert Siebner, A.A. Berlin P.A.A.
Teaching all Arts and Crafts and Commercial Art. All Branches
Gallery Hours, 10 a.m. to 9 p.m.

NORFOLK GALLERIES
and
SCHOOL OF ART
1106 Broad, Corner Fort and Broad
Telephone 2-6743
Interim Prospectus Available

SPROTT-SHAW
New Classes Starting
QUALIFIED, EXPERIENCED STAFF. INDIVIDUAL INSTRUCTION
Stenography, Accountancy, Secretarial, Business Administration, Comptometer, Civil Service Speedwriting. Salesmanship—Elmer Wheeler Courses.
Budget Terms Available

SPROTT-SHAW
School of Modern Business
DOUGLAS AT BROUGHTON
4.8121

SIDNEY WAY CAFE
Pat Bay Highway
Original Sidney
Fried Chicken Dinners
$1.25

SKILLFUL HAIRCUTTING
Contour styling all hair lengths.
FIRTH OF FORT
50 Years a Hairdresser
635 Fort St. Suites 9 and 10
9 to 5.30—NO APPOINTMENT

AVALON BEAUTY SALON
(Upstairs Above Kresge's) Phone 3-0522

REIMER'S BEAUTY SALON
743 VIEW STREET 3-4432

11 COMING EVENTS

LUXTON HALL
MODERN AND OLD-TIME DANCING
EVERY SATURDAY NIGHT
MUSIC BY RODEO RASCALS
FOR YOUR DANCING PLEASURE
FOLLOW THE CROWD TO LUXTON
DANCING 9.30 P.M. TO 12.45 A.M.
DOOR PRIZE

GREATER VICTORIA FOLK DANCE Council will hold a folk dance institute on Friday, Oct. 1, at "Dance Studio," 1012 Douglas St. Address inquiries to: Secretary, Folk Dance Council, 1012 Douglas St.

ANNUAL FALL FAIR, SATURDAY, September 11, 2-6 p.m.; hard time dance 9-12 p.m.; Salsbury's orchestra; costume, door and special prizes. Admission 50c. Strawberry Vale Community Hall, Burnside and High Street.

SUNSHINE TEA. THE W.B.A. REVIEW No. 1 are holding an afternoon tea in the Douglas room of the H.B.C. Tuesday, Sept. 14, from 2.30 till 4.30 p.m. Tea 50c including door prizes.

DANCE EVERY SATURDAY NIGHT TO the music of the Western Mountaineers, Douglas C.C.F. Hall, Douglas at Ardersier.

LOYAL ORDER OF MOOSE ARE ing bingo on September 16, 8 p.m., at the Norway House. Refreshments served. Attractive prizes. Everyone welcome.

OLD-TIME DANCE AT LAKE HILL Hall every Saturday night. Columbian Orchestra. Admission 50c.

OLD - TIME DANCING WEDNESDAY Victoria Ballroom, 8.30. Homesteaders.

SQUARE DANCE PRACTICE EVERY Tuesday 7.30, Victoria Ballroom. 50c.

OLD - TIME DANCING WEDNESDAY, Victoria Ballroom, 8.30. Homesteaders.

HOMESTEADERS' OLD - TIME DANCE, Saturdays, Victoria Ballroom. 8.30.

DANCE TONIGHT
SHAWNIGAN LAKE
TO
THE HOMETOWNERS
JOIN THE FUN
AT THE FINEST DANCE ON THE ISLAND
MODERN DANCING TO WESTERN SWING

BINGO—8 P M
Every night, also whist 8 p.m. Victoria Whist and Bridge 1417 Government St 3-8033

USED FURNITURE

PLUS A WANT AD

EQUALS

CASH

They'll Do It Every Time

12 LOST AND FOUND

LOST, GREY CAT, WITH COLLAR AND bell. Answers to "Beauty." Montreal and Superior district. Phone 3-4751 or 308 Montreal St. Reward.

LOST IN LAKE HILL DISTRICT SIX months old neutered male cat, short white hair, blue eyes. Please phone 4-8603 or 7-2795.

FOUND, GOLD SHRINE RING, CLOSE to Monterey. Owner may have same by contacting Mr. Ted Porter, 3-0886 and identifying same.

LOST, LARGE DARK STRIPED ANgora cat, white on face and feet, timid. C. P. L., 3-4818. Reward.

LOST, TUESDAY, NAVY BLUE LONG nylon gloves, large dot. Reward. Phone after 6 p.m. 2-6318.

LOST ON SEPTEMBER 7 (MORNING), Norwegian enamel link bracelet in town. Reward. Phone 4-6766.

LOST—LADY'S GOLD "OLDER TYPE" wrist watch, initials G.E.M. on case. Reward. Phone 3-5551 or 3-6424.

LOST FRIDAY MORNING, DOWNtown, pair of glasses. 2-6618.

LOST—RED SHOE DOWNTOWN. REverse charges, 20-Q, Sidney.

LOST, BLUE BUDGIE, ANSWERS TO Billy. 2830 Lansdowne. Reward. 2-4884.

13 WANTED—MALE HELP

WELDERS, MECHANICS, MACHINISTS, drivers, armourers, vehicle-recovery personnel, radio technicians and those who want to learn these trades—there's a place for you in the 40th Technical Squadron, R.C.E.M.E. (Militia). Join now and earn while you learn. Apply to the R.C.E.M.E. orderly room, Bay St. Armoury, any Tuesday evening at 8 o'clock.

OFFICE BOY BETWEEN THE AGES OF 16-18 required immediately by Sidney Roofing and Paper Co. Ltd. Junior matriculation or equivalent required to assure promotion later. Please apply to the personnel dept. or phone 3-4131 for interview.

WANTED—A SUPERINTENDENT AND maintenance man for down town office building. Age not under 45. Please reply stating qualifications and salary expected to Box 2075, Victoria Press.

EXPERIENCED TV ANTENNA INSTALlation men. One required capable of working in supervisory capacity. Permanent position. Apply Box 1991, Victoria Press.

REFERENCE SALESMAN FOR NATIONally-known product, age 25-45. Car essential. Experience not essential. P.O. Box 1083, Victoria.

THREE FULLY EXPERIENCED ASphalt roofers, capable of applying any type of asphalt shingles, good contract, steady work. Apply 1005 View Street.

YOUNG MAN TO WORK IN SERVICE station, to learn greasing, tire work and front end. Steady job to the right man. 616 Pandora.

PINSETTERS WANTED IMMEDIATELY, afternoons or evenings. Capital City Bowladrome. (Opposite Plimley's) 966 Yates.

WANTED, FIRST-CLASS BODY MAN. Apply service manager, Empress Motors Ltd., 900 Fort Street.

URGENTLY REQUIRED, LEADER FOR cubs and scouts, Willows district, Phone Mr. Bowering. 3-4290.

WANTED — GOOD ENGLISH CAR salesman. Salary and commission. Apply in person to Jameson Motors.

WANTED—YOUNG SINGLE MAN TO learn variety store business; good opportunity for advancement. Phone 3-6412.

PINSETTERS. FULL OR PART-TIME. Apply Gibson's Bowladrome.

SHORT-ORDER COOK. PART TIME night work. 2-5721.

BANDMASTER
COMMISSION AVAILABLE IN ROYAL CANADIAN SEA CADET CORPS "RAINBOW"
For man willing to devote two evenings a week to train cadet bandsmen. Applicants should be between ages of 22-45; have knowledge of bugle, side and bass drum and be interested in working with teen-age boys. Small annual remuneration. Apply to Commanding Officer, Sea Cadet Barracks, Friday or Tuesday evening at 8 o'clock.

13 A SALESMEN and AGENTS WANTED

EXTRA SPARE-TIME MONEY FOR yourself, church, club. Easy. No previous experience. We will send samples new 1954 Christmas cards and gifts with self-selling catalogue. Show them to friends, earn up to 100% profit. Costs nothing to start. Send no money. Write today for information. Sample order on approval, and free personalized samples. Homer-Warren Co., 30-AW Wellington St. East, Toronto.

WANT A CHANGE?
Here is the chance of a lifetime for three ambitious men. The men we want must be clean cut, ambitious, willing to work and learn. They will be trained in the most profitable profession in the world. Earning will commence immediately. Year-round work. 8-2281.

SALESMEN
Full or part time, to offer sure-fire line of lighting to stores, offices and factories, etc. Not something new, established money-maker. 20% commission paid weekly. Confidential. Send sales history to Sun-Ray Electric, Station "D," Toronto.

OPPORTUNITY FOR HIGH - CALIBRE salesman. Must have proven ability. No canvassers or part-time workers need apply. This is a permanent position with high earnings assured. Apply Mr. J. R. Ryan, ABC TV, 758 Fort St., between 10-12 noon only.

REQUIRED BY AN ESTABLISHED VICtoria firm, a reliable salesman of neat appearance between the ages of 30 and 45. Territory will cover entire Greater Victoria Commercial area. Write full particulars to Box 1678, Victoria Press.

WANTED — IMMEDIATELY EXPERIenced TV floor salesman, $50 a week, plus commission. Apply Box 1992, Victoria Press.

CHRISTMAS CARD AGENTS
Have you seen "Tall Christmas"? It's the most unusual assortment ever offered. For the newest and finest in Christmas Cards and Novelties see Veribest for 1954. You can make extra money easily supplying your friends and neighbors with these startling new assortments. Complete line—over 30 different items. Amazing values—40% commission on everything, plus quantity discounts. Write TODAY for Samples on approval. Veribest Specialty Co., Desk V, 107 Front St. E., Toronto 2, Ont.

MEN, AGE 25-70
ARE YOU OUT OF WORK or on shorter hours? Run a profitable Men's Wear Business. Supply suits, shirts, shoes, socks, sportswear, etc., to all the men and boys in your territory. Make storekeeper's profits—no worries—no expenses. Rush postcard for FREE Sample Outfit with full instructions and amazing plan to get your own clothing without cost! Dept. 10, Blake-Walker Co., P.O. Box 657, Montreal, Que.

13 B HELP WANTED—MALE or FEMALE

WANTED RESPECTABLE PERSON FOR part-time evening work. Box 1667, Victoria Press.

APPRENTICE FOR DAVENPORT PHARmacy. Requires 60% mark junior matric.

B.C. CIVIL SERVICE
Applicants must be British subjects under 40 years of age for women, 45 for men, unless ex-Service personnel, who are given preference.
SIGN PAINTER for Home for Aged, Port Coquitlam. Salary: $266 per month.
HEAD NURSE for Provincial Mental Hospital, Essondale. Salary: $255-$287 per month.
HEAD NURSE for Crease Clinic, Essondale. Salary: $255-$287 per month.
For further information and application forms for the above positions apply B.C. CIVIL SERVICE COMMISSION, ESSONDALE, B.C. Applications must be received not later than September 22.
ASSISTANT PHOTOGRAPHER for Forest Service, Victoria. Salary: $260-$315 per month.
SOCIAL WORKER GRADE 5 for Social Welfare Branch, Surrey. Salary: $303-$363 per month.
INTERMEDIATE CLERK GRADE 2 for Hospital Insurance Service, Victoria. Salary: $245-$298 per month.
CHIEF STATIONARY ENGINEER for Brannen Lake School for Boys. Salary: $333 per month.
For further information and application forms for the above positions apply B.C. CIVIL SERVICE COMMISSION, WEILER BUILDING, VICTORIA. Applications must be received not later than September 22.

Hospital Inspector and Consultant
B.C. CIVIL SERVICE — HOSPITAL INSURANCE SERVICE, VICTORIA
Salary $327-$387 per month. Duties include inspection of hospitals for adequacy of service and to provide consultative service to hospitals. Applicants should have completed an approved course in hospital administration, or a registered nurse with post-graduate study and experience in hospital administration or wide experience in related work; must be British subject under 40 for women, 45 for men, except in case of ex-Service personnel, who are given preference. Application forms obtainable from Civil Service Commission, Weiler Building, Victoria, to be returned not later than October 15.

14 WANTED—FEMALE HELP

MANAGER-ORGANIZER — WITH CAR preferably, to direct and hire representatives for cosmetics firm. Business experience essential. Knowledge of beauty products can be acquired through our beauty course. Wherever you live write to Doraldina Cosmetics Company, 1600 Delorimier, Montreal.

FULLY EXPERIENCED GENERAL INsurance stenographer for permanent position with local agency. Ability to meet the public and knowledge of the business essential. Pleasant working conditions. Reply should state age, marital status and salary expected. Box 2053, Victoria Press.

LADIES—HERE IS WHAT YOU WANT. Earn money rapidly. Full or part-time basis. Sell fine cosmetics and toiletries. Highest commission. Write to Doraldina Cosmetic Company, 1600 Delorimier, Dept. 5, Montreal.

WANTED—YOUNG WOMAN TO LEARN shirt laundry pressing. Excellent opportunity to learn trade. Full-time employment. For full particulars, apply in person to Mr. G. L. Carter, Individual Dry Cleaners, 1536 Fort Street.

WANTED — EXPERIENCED SEAMstress, to work in repairs department. Full-time employment. Prefer person under 35 years of age. Apply in person to Mr. G. L. Carter, Individual Dry Cleaners, 1536 Fort Street.

JUNIOR STENOGRAPHER FOR LOCAL office, centrally located. M.S.A. and other staff benefits. Five-day week. Some knowledge of general insurance useful but not essential. Box 1685, Victoria Press.

URGENTLY REQUIRED — HOUSEkeeper for bachelor and three children, two school age. Will accept lady with one child with room and board to right person. Good references required. Phone 2-2283 after 6 p.m.

WANTED FOR LAUNDRY DEPARTment, experienced shirt press operator. Good wages, pleasant working conditions Apply in person to Mr. G. L. Carter, Individual Dry Cleaners, 1536 Fort St.

STENOGRAPHER REQUIRED BY LAW office. Legal experience preferred but not essential. Part time basis considered. Telephone 2-8731 for appointment.

HOUSEKEEPER WANTED FOR WORKing couple in modern home. Room, board, small remuneration. No objection to mother with small child. Box 2061, Victoria Press.

TWO SISTERS OR FRIENDS AS COOKhousekeepers, able to take complete charge between them, of modern home, live in. 3-5466.

CASHIER - STENOGRAPHER WITH shorthand and general office experience for retail store. Apply Box 2058, Victoria Press.

WANTED — EXPERIENCED WAITRESS, also one willing to learn deep-frying. Good wages and working conditions. Please apply in person to 752 Yates.

SHORTHAND STENOGRAPHER FOR wholesale office, five-day week. Box 1675, Victoria Press.

URGENT—HOUSEKEEPER FOR MODern home. Two well behaved children. 4-1287.

YOUNG LADY REQUIRED FOR POSItion of typist and clerk, apply Rithet Consolidated Limited, 706 Fort Street.

REFINED DOMESTIC HELP FOR Anglican home, highest references required. Apply Box 2066, Victoria Press.

COOK'S ASSISTANT, DEEP FRYING experience necessary. Apply Princess Mary Restaurant Vessel.

FREE ROOM AND BOARD FOR woman in exchange for light duties. Phone 2-7891.

WAITRESSES WANTED. APPLY IN person, Panama Cafe, 1407 Government Street.

WANTED — EXPERIENCED WAITRESS for high-class hotel, live in or out. Box 2067, Victoria Press.

WANTED—YOUNG LADY TO LEARN millinery business. Apply Box 2064, Victoria Press Ltd.

SALES PRICE CLERK WITH COMPtometer experience, quick and accurate, five-day week. Box 1674, Victoria Press.

GRADUATE NURSE, FIRST-CLASS, five days per week. Oak Lodge Private Hospital, 4036 Quadra Street. 9-2151

NURSE FOR EVENING DUTY, HOURS 6-10 p.m. St. Mary's Priory, Island Highway, Langford.

WANTED, PART-TIME HELP, CONFECtionery coffee bar. Phone 4-0025.

GROCERY CLERK, STATE EXPERIence, age, etc. Box 2076, Victoria Press.

EXPERIENCED HAIRDRESSER. VOGUE Beauty Salon, 717 View Street.

14 WANTED—FEMALE HELP

DOMESTIC HELP. LIVE IN. TWO adults. Box 2077, Victoria Press.

YOUNG GIRL WILLING TO MEET PUBlic. 617 Fort Street, downstairs.

WANTED—WAITRESSES DAY AND night shift, good working conditions, tops in wages. Apply 1817 Douglas.

EXPERIENCED WAITRESSES, NIGHT or day shift. Strathcona Restaurant.

EXPERIENCED
HAIRDRESSERS
FOR EATON'S
MAYFAIR BEAUTY SALON
EXCELLENT OPPORTUNITY FOR EXPERIENCED MALE OR FEMALE HAIRDRESSERS — SALARY AND COMMISSION, VACATION PAY AND STORE DISCOUNT. PLEASE APPLY EATON'S BEAUTY SALON, FIFTH FLOOR, OR PHONE 2-7141.

IMMEDIATE OPENING
For a stenographer in a local newspaper circulation department. Offers opportunity of responsibility and interesting future with good security; staff benefits. Good starting salary with further increases based upon ability. Interviews now being arranged. Telephone Mr. Bradley at 2-3131 local 12 between 1 and 3 p.m.

17 SITUATIONS WANTED—MALE

MECHANICAL ENGINEER, 20 YEARS' EXPERIENCE, DESIGN, PRODUCTION AND SALES OF MECHANICAL AND ELECTRICAL EQUIPMENT; EXCELLENT REFERENCES; FREE TO TRAVEL AND LIVE ANYWHERE. BOX 2050, VICTORIA PRESS.

YOUNG MAN EXPERIENCED, PAYrolls, timekeeper, personnel administration. Supervisory ability. Reply Box 1610, Victoria Press.

BAR STEWARD, SIX YEARS EXPERIence, best of references, desires position in Victoria. Box 1681, Victoria Press.

CUTTING BRUSH BY HAND AND piling it up; spading, digging potatoes. 4-9633.

BASEMENTS CLEANED; ODD JOBS; clothes line poles installed. Veteran. 4-4613.

WOOD HANDLED
Gardening—3-0493

CARPENTRY WORK AT MODERATE rates. Prompt service. Phone 9-4327

GARDENING, DIGGING, OR DITCHING or any odd jobs, $1.00 an hour. 3-2804.

EXPERT POLISHER, CABINETMAKER desires work evenings. 3-8154.

RUBBISH CARTED AWAY, BASEMENTS and yards cleared, fair charge. 3-0343

BOOKKEEPER ACCOUNTANT WISHES position, part-time M. M. Wells, 3-7959.

18 SITUATIONS WANTED—FEMALE

FRENCH LADY, GRADUATE FROM Sorbonne, Paris, can give French lessons in school or privately. Translations from English to French, also typing. Madame Grandperrin, 325 Michigan.

ALL TYPES OF FLOORS EXPERTLY cleaned, waxed and polished by machine. Homes our specialty. Gregg's, established 1920. 4-5023

HIGH SCHOOL GIRLS, EXPERIENCED, desire baby sitting, anytime. 3118 Doncaster. 3-1518.

EXPERIENCED, COMPETENT SALES clerk and typist requires part-time position. 3-7611 or 4-4022.

LADY DESIRES LIGHT HOUSEWORK or washing dishes. 3-9449.

LUMBER STENOGRAPHER, 10 YEARS' experience. Box 1667, Victoria Press

19 BUSINESS SERVICES

BULLDOZERS

LOGGING, BULLDOZING, CLEARING, road grading, backfilling or excavations. Low rates. Atom Lumber Company, 210 Johnson Street. 2-2249 2-6621 Eves., 2-4032

BULLDOZING AND CLEARING, ROAD grading and back-filling. The right machine for every job.
JOHN KISSINGER, JR.
3-8425, Day 2-3947, Night

BULLDOZING — WE SPECIALIZE IN excavations, back-fills and land clearing. Jim Henderson, 9-2951.

BULLDOZING, EXCAVATIONS AND road building. J. Henson, Jr., 9-4234 and 9-2652.

LIGHT BULLDOZING, DITCHING, loading and trucking. 9-2877.

BULLDOZING, EXCAVATING AND backfilling. S. Cleemoff. 4-3233.

EVANS, COLEMAN & JOHNSON BROS. LTD.
For Bulldozing and Shovel Work
900 WHARF STREET Phone 2-8121

CABINET WORK

VARIETY WOOD PRODUCTS
KITCHEN CABINETS
COUNTERS
STORE AND RESTAURANT FIXTURES
133 KINGSTON STREET
4-1833 Evenings, 3-8451

CARPENTERS

SPECIAL PRICES THIS WEEK. STEPS, gutters cleaned and repaired, jacking up, fencing and roof repairs Phone anytime. 4-8847.

FOR KITCHEN CABINETS AND OTHER interior alterations consult H. A. Mason. 2-2065.

ALL HOUSE REPAIRS, ALTERATIONS, gutters, fencing, steps Phone Miles Anwyll, 4-8720.

FENCING, ROOFING, CONCRETE work, finishing and renovating. 3-3094.

CEMENT

D & M.—CEMENT AND DRAIN CONtractors. "Cement finishing a specialty." Hour or contract 4-8744, anytime.

BASEMENTS DRIVEWAYS SIDEwalks, drain tile. 2-0223.

CONTRACTORS

FOR ALTERATIONS, REPAIRS, A complete remodelling job, or the building of your new home call E H. Pope, 9-1198 or 4-1843.

LITZ HOUSE MOVERS. JACKING, leveling, repairing of dry rot and foundations. 4-9211.

CEMENT WORK, SEWERS, TILE drains, septic tanks. Jobbing Contractors W. TRACE, 2-4348 or 9-3671

19 BUSINESS SERVICES

FARMER CONSTRUCTION
Repair Dept. 4-0511. Prompt Service

ELECTRICIANS

HOUSE WIRING, RANGES CONNECTED Estimates Cochrane, 7-2401, 7-2102.

FLOOR POLISHING

ALL TYPES OF FLOORS EXPERTLY cleaned, waxed and polished by machines Homes our specialty Gregg's established 1920 4-5023

FLOORING AND FLOOR SANDING

M & M FLOOR CO. LTD.—FLOOR LAYing, sanding finishing Free estimates Phone 4-0403 9-2053

WESTERN FLOOR CO 3-8915, 3-5732 Complete floor service, S Kinsey, Jr

V.I. HARDWOOD FLOOR CO. 2100 Douglas Free estimates 4-7314

R. HOADLEY – FLOOR SANDING AND finishing guaranteed. Estimates 3-7991

FURNACES

INSTALLATIONS AND REPAIRS S. J Coles & Sons, 3-3393, evenings, 3-1369.

HAIRDRESSERS

ACT NOW FOR OUR ½ PRICE PERmanents New Ray Beauty Shoppe 833½ Fort 4-3644

INSURANCE

REAL ESTATE, INSURANCE OF ALL types. Notary Public Conveyancing
DUNCAN D McTAVISH
913 Government Street Phone 3-9814

KEY CUTTING

KEYS CUT. LOCKS, SAFES REPAIRED Lawn mowers, scissors sharpened Price's Key Shop, 847 Fort Street 4-6221.

LAWNS AND GARDENS

SCIENTIFIC PRUNING AND SPRAYING of shade and fruit trees. Trees felled, chain saw. Chemical spraying, brush grasses weeds and moss.
2-1676 CHARLES A COWIE 3-1668

LANDSCAPING ROCKWORK, MAINtenance, lawn specialists, experienced men, lowest prices, hour or contract. Barker 2-8323 after 5

RAW PEAT. BEST IN TOWN. PHONE 2-7564.

FOR ROCK WORK AND LAWNS PHONE 3-7573

LONG GRASS CUT MACHINE ENTERS small gate Wightman, 7-2453

PAINTERS AND DECORATORS

$12 TO $25 IS MY PRICE FOR PAINTing ceiling and walls of room 6x8 to 12x18, including high-grade paints. Exterior painting at reasonable rates. Best of references to workmanship and materials on jobs completed (years ago) in city, for quality workmanship and honesty combined, Phone Hutchinson, 2-6424.

WEBB & SON
4-6827—Paper hanging, painting Quick, clean, reliable First-class workmanship. Thirty years' experience Victoria. Terms if desired.

MAY I BE OF SERVICE TO YOU? Clean, fast, reasonable, reliable
TOMMY HARKER 3-8773
Paperhanging specialist and painter. Guaranteed work—20 years' experience

CLARK & PATTISON
Painting—Interior exterior, brush, spray, swing stage and paperhanging Terms Bus. phone 2-8413; res phone 4-0443.

A. H. GILDEMEESTER
First-class painting, paperhanging. All work guaranteed. Free estimates 3-7711.

19 BUSINESS SERVICES

STUCCO WASHED, WATERPROOFED; painting Free estimates 2-3837 D. Smythe

C T LONGMAN DECORATOR. PAINTing, spraying paperhanging Free estimates Phone 7-2813

PAINTING AND PAPERHANGING, $10 room and up. Quick service. 3-3775.

$10 UP ROOMS PAPERED FREE EStimates D Smythe, 2-3837

E. JONES – PAINTING AND PAPERhanging Work guaranteed 4-6707.

PHOTO ENGRAVING

PHOTO ENGRAVING
HalfTone Line and Color Engravings
Commercial Art.
ISLAND ENGRAVERS
2024 Douglas Street Phone 2-8831

PLASTERING

PLASTER AND STUCCO PATCH WORK, waterproof stucco wash Gyproc crack filling Phone day or night 4-2770

PLOWING ROTOTILLING

CARLSON TRACTOR SERVICE
Plowing, mowing, excavating. 9-2043.

COOPER'S TRACTOR SERVICE, 2-6653. Plowing, discing, grading, backfilling.

GARDENS ROTOTILLED – A. HANSEN. 7-2430 7-2236

PLUMBING AND HEATING

RELIABLE PLUMBING CO.
"A Good Plumbing Service"
4-1641 Day or Night

EMPIRE PLUMBING & HEATING ALterations, contracts 3-9115, 706 Kings Rd.

PAULIN'S PLUMBING & HEATING REpairs, remodeling. 1323 Gov't St 4-14[illegible]

PITT & HOLT LTD.
No Down Payment
Plumbing — Heating — Installations
Financed under Home Improvement Plan.
602 ESQUIMALT RD 3-7413

T. A. HARVEY LTD.
PLUMBING AND HEATING
Repairs. Renewals—Prompt Service
2-8276

ROOFING AND INSULATION

DUROID, JOHNS-MANVILLE, BARRETT
TV ANTENNA SERVICE
Brock Robertson
2100 Dougl. Day 3-9644, night, 3-5453

DUROID OR JOHNS-MANVILLE ROOF. Insulation, sidings and eavestroughs. Also complete line of building supplies.
PARKER JOHNSTON LTD
1314 Broad 2-9181, eves., 2-4006

SAW SHARPENING

REED'S SAW REPAIRS
1053 View and 1120 Cook Street 3-8334

WASHING MACHINE SERVICE

WRINGER ROLLS OF ALL MAKES, electric washers Taylor & Co. Fort Street.

WASHING MACHINE PARTS AND SERvice Rear 946 Yates 3-2015

HAROLD'S REPAIR SHOP
Washing Machine Specialists 3-3425

WASHING MACHINES
REPAIRS TO ALL MAKES WITH FACTORY-TRAINED SERVICEMEN ONLY FACTORY REPLACEMENT PARTS USED
McLennon, McFeely & Prior
1400 GOVERNMENT STREET
Phone 4-1111 — Service Department

Times Crossword Contest $225

NO WINNER LAST WEEK

THE RULES

Solve the clues as you would any crossword puzzle. Clip out the dotted form and mail it to The Times Crosswords c/o The Victoria Daily Times.

You can send in as many entries as you like, in one envelope, but they must be on the form printed in the paper. Facsimiles will NOT be permitted. The puzzle will be printed on Fridays, Saturdays and Mondays.

All answers must be received by the morning mail of Wednesday.

Be sure to clip on the dotted line. This is for the convenience of tallying entries.

EARLY MAILING WILL BE APPRECIATED

The answer will be printed in Friday's paper each week. It will be a good idea to keep a record of your solution and compare it with the answer.

PRIZES

Anyone may enter with the exception of employees of Victoria Press Ltd. and their families.

A prize of $50 will be paid for solving the puzzle. If there is more than one winner the prize will be divided.

BONUS

If the winner is a regular daily subscriber to The Times by carrier or mail a special bonus will be paid in addition to the regular prize of $25. When there is no winner this bonus will increase at the rate of $25 per week until a winner is found. When there is more than one winner the current bonus will be divided.

This week's prize is $25, plus a $200 bonus.

Study the clues carefully before you write down your answers. There is always one answer which is best. The decision of the judges in the contest will be final and all contestants taking part agree to abide by their decisions.

No. 77 - Puzzle - No. 77

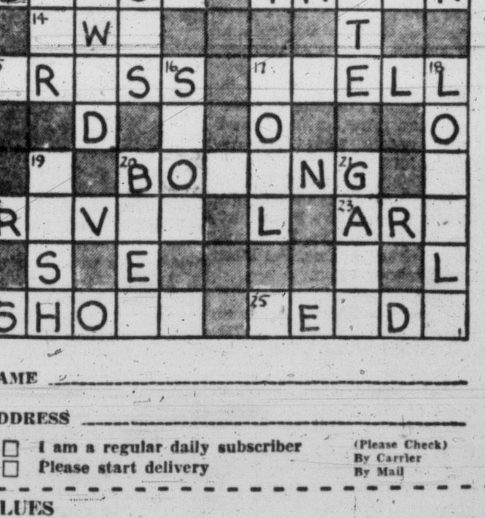

NAME ______

ADDRESS ______

☐ I am a regular daily subscriber (Please Check) By Carrier
☐ Please start delivery By Mail

CLUES

ACROSS:

3. The chances for or against.
7. In many English hotels, there are quite a lot of them to be paid.
9. It has a sharp cutting edge.
10. A player becoming —— may well be worried about letting the other players down.
11. It flows in our veins.
13. Getting one into a very narrow space is apt to be rather tricky.
14. Have as one's property.
15. In considering a wardrobe a lady might include a suitable ——.
17. The constant —— of the ocean is quite marked when you're at sea.
20. Many fans habitually grumble at a —— match.
21. Kind of bolt.
23. Part of the verb "to be".
24. Seeing a sheep at close quarters, you could tell if its wool was ——.
25. Correctly speaking a man like this must be described as appearing so.

DOWN:

1. If he's to be a ——, a youngster has a lot to learn.
2. Large fruits.
4. Maybe improved with the aid of expert advice.
5. Gesture of respect or recognition.
6. A naturalist might hurriedly snap one as it was pointed to the skies.
8. Far from happy.
12. Was in debt.
16. A beautiful —— is almost certain to interest a keen amateur photographer.
17. Plants grow in it.
18. At a dance, a —— woman will possibly attract attention.
19. Cook it well, and it should be appetizing.
20. A beverage.
21. Having been injured in it, a man has good reason to bemoan his luck.

Send your answer to The Times Office to arrive not later than next Wednesday morning.

Times Crosswords c/o Victoria Daily Times
2631 Douglas Street

Send all entries in one envelope—each entry is checked individually.

Index to Times Want Ad Headings

Classification	No.	Classification	No.	Classification	No.
Acreage for Rent	62	Flats and Apartments to Rent Furnished	40	Personal	21
Acreage for Sale	61	Flats and Apartments Wanted Furnished	41	Personal Loans	51
Acreage Wanted	63	Florists	8	Pets and Livestock	31
Announcements	10	Fuel	27	Professional Services	20
Articles for Sale	28	Funeral Directors	7	Property for Sale	59
Births	1	Halls, Stores and Offices to Rent	44	Property Wanted	60
Boats and Marine—For Sale and Wanted	49	Hotels	34	Room and Board	35
Business Opportunities	54	Housekeeping Rooms to Rent, Furnished	38	Room and Board Wanted	36
Business Services	19	Housekeeping Rooms Wanted Furnished	39	Rooms to Rent, Furnished	37
Cards of Thanks	5	Houses to Rent Furnished	42	Situations Wanted, Male	17
Cars for Sale	47	Houses Wanted to Rent Furnished	43	Situations Wanted, Female	18
Cars and Trucks Wanted	48	Houses for Sale	57	Summer Resorts	34-A
Coming Events	11	In Memoriam	6	Swaps	30
Cottages and Campsites	34-B	Listings Cancelled	56	Teachers Wanted	15
Dancing	25	Lost and Found	12	Timber Brokers	53
Deaths	4	Marriages	3	Wanted Female Help	14
Education	23	Miscellaneous to Rent	45	Wanted Male Help	13
Engagements	2	Monumental Works	9	Wanted Miscellaneous	29
Exchange Real Estate	55	Music	24	Wanted to Borrow	52
Farms for Rent	65			Wanted to Buy Houses	58
Farms for Sale	64			Wanted to Rent, Miscellaneous	46
Farms Wanted	66				

20 PROFESSIONAL SERVICES

CHIROPRACTORS

JOHN M STURDY
"Specific Chiropractor"
Neurocalometer
1123 Blanshard Street 3-5034

R S CHAMBERS D.C.
X-Ray
1503 Wilmot Place 2-0251

CONVALESCENT HOMES

THE PRIORY CONVALESCENT HOME AND HOSPITAL
For medical, post-surgical and chronic patients. Specializing in the care of elderly people. Excellent nursing service. Happy home atmosphere.
Postal address
BOX B LANGFORD P.O.
Belmont 279
Under the care of the Sisters of the Love of Jesus

OAK LODGE — PRIVATE HOSPITAL. Medical, convalescent and chronic patients tended with kindness and personal care. Graduate nurses in attendance day-night. 4036 Quadra 2-6831

CLOVELLY PRIVATE HOSPITAL LTD. Fully staffed graduate nurses. Medical, convalescents, chronics. 1196 Clovelly Terrace. 3-7814

MANOR PRIVATE HOSPITAL 2-6522. Home-like, nicely furnished, bright rooms. First-class nursing care guaranteed.

COUNSELING SERVICES

COUNSELING — MARRIAGE AND family problems. Premarital counseling. By appointment. A. V. Bentum. Phone 3-9126.

ELECTROLYSIS

UNWANTED HAIR REMOVED PERmanently, rapidly. Victoria Electrolysis Centre, 2-0614. 401 Campbell Building.

MASSAGE

DAVID ANDERSON R.M. SPECIFIC massage, corrective therapist. 3-9724.

NURSING SERVICES

PRACTICAL NURSE OPENS HOME, $65-$85 monthly, book early. 2-2414, 9-5.

21 PERSONAL

ALCOHOLICS ANONYMOUS
Have you a drinking problem? "Rarely have we seen a person fail who has thoroughly followed our path." Confidential information. 3-0415.

FOR HEALTH, ENJOYMENT AND PROSperity learn Psychology, by Home Study Course 1. Royal College of Science, 709 Spadina Avenue, Toronto, Canada.

LICENSED AND BONDED INVESTIgator going to Alberta in October. Will undertake any commissions. Box 2059 Victoria Press.

TRUSSES, ABDOMINAL SUPPORTS, elastic hosiery, private fitting room. Experienced male and female attendants. Owl Drug Company.

A. A. CENTRE—3-9151
Men and women—if you have a drinking problem contact Alcoholics Anonymous, 3-9151 or P.O. Box 1, Victoria, B.C.

21A BUSINESS PERSONALS

HAVE YOU A MORTGAGE OR AN agreement for sale that you receive monthly payments from and are anxious to sell to realize your cash? Ask for Don Smith for appointment or he will call at your home on request. Financial Survey Limited. 1324 Government Street 4-9305

"AUNTS UNLIMITED"
Baby sitting service. Reliable adults in every district.
Office: 632 View Street. Phone 4-3812

INVISIBLE MENDING. REWEAVING, reknitting holes, burns, tears. Alter. Fur coats remodeled $39. 1030 Fort. 3-6570

LET ME SHOW YOU NORTH AMERICA fashion frocks. Will be glad to call at your home. 4-3097.

FOR THAT SPECIAL GIFT SEE PERSIAN ARTS AND CRAFTS
907 GOVERNMENT ST 3-2124

MOTHER — RENT A CARRIAGE OR stroller while shopping with baby 25c daily. Robinson's, 1307 Broad 3-6212

ATTENTION! FOR A COMPLETE OVERhaul of your sewing machine 4-3021 Taylor & Co. 816 Fort.

ECZEMA—TRY TEENJORE OINTMENT 638 Cormorant Street or all drug stores

Worn or damaged jewellery and silverware is skilfully repaired or made over to your pleasure by Birks craftsmen. All watch repairs guaranteed for one year. Diamond jewelry sold on consignment. Bring them to

BIRKS
Jewellers — Silversmiths
706 YATES STREET PHONE 3-4241

REWARD
YOUR EFFORTS WITH SUCCESS
Advice free and strictly confidential
NATIONAL INVESTIGATION AGENCY
620 View St. (Central Bldg.) 4-2814

25 DANCING

ACADEMY BALLROOM DANCING — Private lessons, classes; modern, Latin-American old-time. 1012 Douglas. 3-1643

27 FUEL

WOOD AND SAWDUST

HILLCREST DRYLAND FIR
A bargain sale of Hillcrest Dryland Douglas fir blocks, mixed with bark slabs, in 12-inch lengths. Hillcrest fir is highly recommended for furnace, fireplace or kitchen range.
One Cord $7.00
Two Cords 13.00
Also now available, local clean all-fir blocks and heavy bark slabs, 12 inches.
Two Cords $12.00
Also fir dryland split wood, absolutely clean, no chopping required.
One Cord $7.50 Two Cords $13.00
2-1551 CAPITAL FUEL CO 2-1551

DRYLAND FIR, NEVER IN WATER. Ready to burn; clean; 1 cord $6.50, 2 big cords $11.75. Split fir, 12-inch, clean, cord $6, 2 cords $11.75. Heavy fir bark and blocks, 2½ cords $11, damp. Semi-dry 12-inch cedar, 2½ cords $4.75. Bone dry fir, 12-inch, 1 cord $7.75. National Fuel Co., 3-2633 or 3-5898 nights.

RONALD HOPKINS & SONS
No. 1 12" split fir 1½ cords $10.50; No. 1 12" heavy fir, furnace or fireplace, 1½ cords, $10.50; No. 1 12" dry planer ends, 1½ cords $10.50; bone-dry millwood, 1½ cords, $13.50
7-1018 Immediate Delivery 7-1018

BEST FIRWOOD IN TOWN
At the best prices. 2 cords, bone dry, $15. 2 cords fir $11, 2½ cords $13. Ready to burn. Delivery at once. Honeymoon Bay Fuel, 821 Douglas Street. Phone 4-8725 and 2-1815.

ORDER YOUR BONE DRY FIR WOOD now, rainy weather coming. Kitchen range, $8 cord. Furnace, $9 cord. 4-5723. Eves. 4-1645

ABSOLUTELY DRY 12" BLOCKS, slabs; up-Island wood. Double load $10. 3-5250 day. 4-7897 night.

ACTIVE FUEL CO., 769 FORT ST. DRY wood and kindling, all coals. 3-5343.

Sawdust, Coarse No. 1 Fir
2 Units by Blower......$12.25
4 Units $24.00
2 Units by Bulk......$8.00
2 Cords 2-ft. for Drum Furnace, $8.00
Planer Ends, 1 cord $7.00
Fir Blocks and Slabs, 2 cords $10.00
Fertilizer sawdust, hauling charge only.
IDEAL SAWDUST FUEL CO.
302 David St., Victoria
Guaranteed Full Measure
C.O.D. Orders Only
2-4622 2-2832

WOOD AND SAWDUST
SPECIAL 3 DAYS
No. 1 Fir Wood, stove-length, very easy to split. Good for kitchen, heater, furnace and general use. Ready to burn. Best wood in town.
Big Double Load, almost 2½ cords $10
Two double loads $19
Sawdust and Shavings for Garden and Farm.
Free ...k and waste for road or fill
WE DELIVER TO SIDNEY AND BRENTWOOD
Come and See This Wood at Our Yard and Office
Order Your Winter's Wood Now
O. K. FUEL
760 Topaz 4-2455
Serving Victorians for Over 20 Years

SPECIAL SALE
THREE DAYS ONLY
2 cords 2-foot dry fir $12.00
2 cords block and slab fir 12.00
1 cord block and slabs 6.50
2½ cords Grade 2 wood 10.00
This wood guaranteed 12-inch and dry enough to use.
HILLCREST FUEL CO.
4-3015 Day and night

WOOD AND SAWDUST
Dryland Douglas Fir Wood. Thick bark slabs mixed with inside blocks. No rubbish. 2½ cords for $11. Beware of pedlars. Fir sawdust by bulk 2 units $7
ISLAND FUEL SUPPLY CO
2-3834 2-1973

IN TUNE WITH THE TIMES

By BILL PARKER

Thanks to the "Bamboula" television show, the staff at CBUT have been going around Vancouver of late with justifiably smug expressions on their faces.

"Bamboula," which has been featured for the past few weeks on CBUT's Wednesday evening schedule, has been acclaimed one of the best television shows ever produced.

A Vancouver production, it has drawn many favorable comments from viewers both on the Island and in the mainland centre. Word has come from back east, where the performance is seen through telecine, that it is better than anything produced in Montreal or Toronto.

Having had the opportunity of seeing the show and agreeing wholeheartedly that the program is excellent, I find it a sad thing that the CBC is not keeping it as a regular feature.

Viewers who saw the show Wednesday saw it for what will probably be the last time. Canadian Broadcasting Corporation officials planned the show to run for a few weeks only. The fact that they seem to have hit a winning formula apparently makes no difference.

The show will not be on this week, and no one seems to know if it will ever be televised again.

Which seems to me a great pity!

HIGHLIGHTS FOR THE WEEK-END

On CBU—
World Music Festival at noon Sunday.
String Along at 2 p.m. Sunday.
NBC Concert at 5 p.m. Sunday.
Winnipeg Concert at 8 p.m. Sunday.

On CBUT—
Burns and Allen at 1.30 p.m. Sunday.
News Magazine at 6 p.m. Sunday.
Toast of the Town at 8 p.m. Sunday.

(These program listings are as supplied by the stations themselves and The Times is not responsible for last minute changes or other alterations. Pacific Daylight Time)

SATURDAY NIGHT PROGRAMS

Time	CKDA 1280 kc	CJVI 900 kc	CBU 690 kc	KIRO 710 kc	KOMO 1,000 kc	KING 1,090 kc	KVI 570 kc	CJOR 600 kc	CKWX 980 kc
6.00	News; Sports	Duncan Hour	News	KIRO Calling	Big Preview	Saturday Revue	News	Old-time	News; Sports
6.15	Melody Milestones	Duncan Hour	Boon to Music	KIRO Calling	Big Preview	Saturday Revue	Musical Moments	Old-time	Ballroom
6.30	News; Milestones	Duncan Hour	Prairie Schooner	Harmon	Big Preview	Saturday Revue	Bowling	Tommy Dorsey	Ballroom
6.45	Melody Milestones	Duncan Hour	Prairie, Schooner	Goss	Big Preview	Saturday Revue	Sports	Tommy Dorsey	Press Gallery
7.00	News; Cash Clues	Duncan Request	Denny Vaughn	Freddy Martin	Big Review	Saturday Revue	Hawaii Calls	Mart Kenney	News; Editorial
7.15	Cash Clues	Duncan Request	Denny Vaughn	Freddy Martin	Big Review	Saturday Revue	Hawaii Calls	Mart Kenney	Sports
7.30	Island Barn Dance	Fred's Roundup	Theatre	Sammy Kaye	Grand Ole Opry	Saturday Revue	Festival	Parliament Hill	Hour of Stars
7.45	Island Barn Dance	Fred's Roundup	Theatre	Sammy Kaye	Grand Ole Opry	Saturday Revue	Festival	Discrimination	Enterprise
8.00	News; Dance	News	String Serenade	Two For Money	Tex Williams	Saturday Revue	Music You Want	News; Music	News
8.15	Island Barn Dance	Juke Box	String Serenade	Two For Money	Tex Williams	Saturday Revue	Music You Want	Racing	Sammy Kaye
8.30	Island Barn Dance	Juke Box	Soiree a Quebec	Orchestra	Pee Wee King	Saturday Revue	Music You Want	Court of Opinion	British Music Hall
8.45	Island Barn Dance	Juke Box	Soiree a Quebec	Orchestra	Pee Wee King	Saturday Revue	Music You Want	Court of Opinion	British Music Hall
9.00	News; Chest	Hit Parade	Sunshine	Dusty Records	Jamboree	Top Twenty	Chicago Theatre	Town Meeting	Red Skelton
9.15	Treasure Chest	Hit Parade	Sunshine	Dusty Records	Jamboree	Top Twenty	Chicago Theatre	Town Meeting	Red Skelton
9.30	Treasure Chest	Say It With Music	Symphony	Gene Autry	Town Hall Party	Top Twenty	Chicago Theatre	Town Meeting	All-Time Hits
9.45	Treasure Chest	Say It With Music	Symphony	Gene Autry	Town, Hall Party	Top Twenty	Chicago Theatre	Town Meeting	All-Time Hits
10.00	News; Parade	News; Weather	News	Orchestra	Town Hall Party	Top Twenty	News	News	News
10.15	House Party	Dance Date	Dance Time	Orchestra	Town Hall Party	Top Twenty	Washington	Racing	Church
10.30	House Party	Dance Date	Rendezvous	Dance Time	Rancho Party	Top Twenty	Sound Board	Racing	Close of Day
10.45	Party; Sports	Dance Date	Rendezvous	Dance Time	Rancho Party	Top Twenty	Sound Board	Who Beat Who	Chapel Chimes
11.00	News; Party	News; Sports	Bellman's Choice	News	Reporter	News; Club 1090	Blue Serenade	News	News
11.15	House Party	Dance Date	Bellman's Choice	Swap and Shop	News	Club 1090	Jamboree	Dance Time	Bill Ward's Doghouse
11.30	House Party	Dance Date	Bellman's Choice	Dance Time	Guest Star	Club 1090	Jamboree	Dance Time	Bill Ward's Doghouse
11.45	House Party	Dance Date	Bellman's; News	Dance Time	Here's to Veterans	Club 1090	Jamboree	Dance Time	Bill Ward's Doghouse

SUNDAY PROGRAMS

Time	CKDA	CJVI	CBU	KIRO	KOMO	KING	KVI	CJOR	CKWX
8.00	News; Morning	News	Sunday Music	Church of Air	Silent	Serenade	Silent	Wings of Healing	News
8.15	Top of Morning	Salvation Army	Sunday Music	Church of Air	Silent	Serenade	Silent	Wings of Healing	Salvation Army
8.30	Top of Morning	Salvation Army	Chamber Music	Church of Air	Silent	Serenade	Silent	Church	Back to God
8.45	Top of Morning	Message of Life	Chamber Music	Church of Air	Silent	Serenade	Silent	Church	Back to God
9.00	News; Sports	News; Funnies	News; Comment.	Salt Lake	Radio Pulpit	Serenade	Youth Challenge	Christ Church	News; School
9.15	Singing Sam	Reading Funnies	Songtime	Tabernacle	Radio Pulpit	Serenade	Youth Challenge	Christ Church	Sunday School
9.30	Design for Living	Yesterday's Hits	Harmony Harbor	Learning Invitation	Comic Man	7 League Boots	Back to God	Christ Church	Voice of Prophecy
9.45	Design For Living	Yesterday's Hits	Harmony Harbor	Learning Invitation	Comic Man	Book Adventure	Back to God	Christ Church	Voice of Prophecy
10.00	News; Parade	PTA Show	B.C. Gardener	Red Shield	Gospel Hour	Hymnal	Radio Bible Class	British-Israel Assn.	Bible Institute
10.15	Broadway Parade	Frankie Carl	McGarrity's Garden	Ed Gutherless	Religious News	Hymnal	Radio Bible Class	Lutheran Hour	Bible Institute
10.30	Broadway Parade	Bing Sings	Songs of Praise	Howard Smith	Words We Live By	Israel Message	Voice of Prophecy	Lutheran Hour	Bible Institute
10.45	Broadway Parade	Bing Sings	Songs of Praise	UN Record	Words We Live By	Israel Message	Voice of Prophecy	To Be Announced	Bible Institute
11.00	News; Church	Church Broadcast	News	News	Listen to Witness	Negro Choir	Glenn Hardy	Metropolitan Tab.	News
11.15	Church Service	Church Broadcast	Capital Report	U.S. Story	Listen to Witness	Negro Choir	Frank and Ernest	Metropolitan Tab.	United Church
11.30	Church Service	Church Broadcast	Religious Period	Explorer	Chapel Hour	Pilgrimage	Sunday Melody	Metropolitan Tab.	United Church
11.45	Church Service	Church Broadcast	Religious Period	Science	Chapel Hour	Pilgrimage	Sunday Melody	Metropolitan Tab.	United Church
12.00	News; Gaieties	News; Weather	Music Festival	KIRO Concert	Catholic Hour	Church Service	Keep Healthy	Metropolitan Tab.	News
12.15	Palace Gaieties	Matinee	Music Festival	KIRO Concert	Catholic Hour	Church Service	Land of Free	Metropolitan Tab.	Guy Lombardo
12.30	Bonnie Scotland	News; Sports	Music Festival	KIRO Concert	Youth to Know	Church Service	Sunday Favorites	News	Guy Lombardo
12.45	Bonnie Scotland	Parliament Hill	Music Festival	KIRO Concert	Youth to Know	Church Service	Blue Pacific	Rev Springett	Bill Good—Sports
1.00	News; Welks	Song Classics	Music Festival	KIRO Concert	Week-end	Christians	Noon News	Church of the Air	News; Music
1.15	Lawrence Welks	Song Classics	Music Festival	KIRO Concert	Week-end	Christians	Bill Cunningham	Four Square Gospel	Hour of Music
1.30	Crosby Corner	Church of Air	Critically Speaking	Sunday Afternoon	Week-end	Liberace	Mantovani	Church of Air	Hour of Music
1.45	Crosby Corner	Church of Air	Critically Speaking	Sunday Afternoon	Week-end	Liberace	Mantovani	Church of Air	Hour of Music
2.00	News; Hits	Water Babies	String Along	Sunday Afternoon	Week-end	News Serenade	Lombardo	Call of China	Viewpoints
2.15	Hit Parade	Water Babies	String Along	Sunday Afternoon	Week-end	Sun. Serenade	Lombardo	Bamboo Terrace	Viewpoints
2.30	Hit Parade	Sunday Drivers	Woman's Portrait	Sunday Afternoon	Week-end	Sun. Serenade	Kostelanetz	Film Music	Family Theatre
2.45	Hit Parade	Sunday Drivers	Woman's Portrait	Sunday Afternoon	Week-end	Sun. Serenade	Kostelanetz	Film Music	Family Theatre
3.00	News; Club 1280	Sunday Drivers	News; Weather	Sunday Afternoon	Hollywood	Sun. Serenade	Musical Almanac	The Tylers	News; Ballroom
3.15	Club 1280	Sunday Drivers	UN Record	Sunday Afternoon	Hollywood	Sun. Serenade	Musical Almanac	The Tylers	Ballroom
3.30	Club 1280	Sunday Drivers	Music I Like	World Today	Liberace	Sun. Serenade	London Studio	Our Miss Brooks	Ballroom
3.45	Club 1280	Sunday Drivers	Music I Like	World Today	Liberace	Sun. Serenade	London Studio	Our Miss Brooks	Ballroom
4.00	News; Club 1280	Al Goodman	Chorale	Hollywood	Faith in Action	Sun. Serenade	Sunday Melody	Top Ten	News; Ballroom
4.15	Club 1280	Al Goodman	Chorale	Hollywood	News	Sun. Serenade	Sunday Melody	Top Ten	Ballroom
4.30	Club 1280	Al Goodman	Once Upon Time	St. Louis	Symphony	Sun. Serenade	Sunday Melody	Pat's Music	Ballroom
4.45	Club 1280	Al Goodman	Once Upon Time	St. Louis	Symphony	Sun. Serenade	Sunday Melody	Pat's Music	Ballroom
5.00	Western Hits	DJ For a Day	NBC Concert	Juke Box Jury	Symphony	Sun. Serenade	Herald of Truth	Pat's Music	News; Ballroom
5.15	Western Hits	DJ For a Day	NBC Concert	Juke Box Jury	Symphony	Sun. Serenade	Herald of Truth	Pat's Music	Ballroom
5.30	Western Hits	Mantovani	NBC Concert	Juke Box Jury	U.S. Forum	Sun. Serenade	Hour of Decision	Star Time	Show Time
5.45	Western Hits	Mantovani	NBC Concert	Juke Box Jury	U.S. Forum	Sun. Serenade	Hour of Decision	Star Time	Show Time
6.00	News; Pleasure	Favorites	Summer Stage	Escape	Conversation	Sun. Serenade	Revival Hour	Hour of Charm	News; S. Ross
6.15	Pres. Pleasure	Favorites	Summer Stage	Escape	Conversation	Sun. Serenade	Revival Hour	Hour of Charm	Capital Report
6.30	Pres. Pleasure	Melody Bouquet	Canadian Scene	Newsroom	Shirley Thomas	Sun. Serenade	Revival Hour	Famous Voices	Music Hall
6.45	Pres. Pleasure	Enterprise	Canadian Scene	Newsroom	Shirley Thomas	Sun. Serenade	Revival Hour	Famous Voices	Music Hall
7.00	News; Martin	News; Weather	News; Review	The Cobbs	Dave Garroway	Walt. Winchell	Voice of China	Folk Songs	News; Why Do It
7.15	Freddy Martin	Ralph Pashley	Speaker	The Cobbs	Dave Garroway	Taylor Grant	Music	Folk Songs	Why Do They Do It
7.30	Them Was Days	Archbishop	Little Symphony	Music Hall	Dave Garroway	Sun. Serenade	Lutheran Hour	Christ Church	Church
7.45	Them Was Days	Archbishop	Little Symphony	Music Hall	Dave Garroway	Sun. Serenade	Lutheran Hour	Christ Church	Church
8.00	News; I See It	Archbishop	Winnipeg Concert	Proudly We Hail	Dave Garroway	Sun. Serenade	True Detective	Christ Church	Church
8.15	Serenade	Archbishop	Winnipeg Concert	Proudly We Hail	Dave Garroway	Sun. Serenade	Cecil Brown	Christ Church	Church
8.30	Three Suns	Archbishop	Winnipeg Concert	The Whistler	Dave Garroway	Sun. Serenade	Nick Carter	Christ Church	Shadow
8.45	Three Suns	Archbishop	Winnipeg Concert	The Whistler	Dave Garroway	Sun. Serenade	Nick Carter	Christ Church	Shadow
9.00	News; Chest	Encore	Sweet, Lively	Suspense	Drew Pearson	News	Bob Considine	News	Under Arrest
9.15	Treasure Chest	Encore	Sweet, Lively	Suspense	Sports Beat	Paul Harvey	Wismer	Weston	Under Arrest
9.30	Treasure Chest	Padre Hills	Vesper Hour	Little Margie	Symphony	Sammy Kaye	Shadow	Melachrino	Hammer Guy
9.45	Treasure Chest	Padre Hills	Vesper Hour	Little Margie	Symphony	Sammy Kaye	Shadow	Melachrino	Hammer Guy
10.00	News; Party	News; Weather	News	Gary Crosby	Symphony	World We	Glen Hardy	News	News
10.15	House Party	Corinne Jordon	Aspen	Gary Crosby	Symphony	Live In	Frontier	Rock of Ages	Corrine Jordon
10.30	House Party	Enchanted Hour	Music Diary	Ballance's Best	Meet Press	Town, Meeting	Dr. Barnhouse	Lighthouse of Hope	Close of Day
10.45	Party; Sports	Enchanted Hour	Music Diary	Ballance's Best	Meet Press	Town Meeting	Dr. Barnhouse	Lighthouse of Hope	Chapel Chimes
11.00	News; Party	News; Sports	Dividend	Reporter	News	Town Meeting	Revival	Great White Way	Chicago Theatre
11.15	House Party	Melody Trip	Dividend	Weather	Story Teller	Music Hall	Revival	Great White Way	Chicago Theatre
11.30	House Party	Melody Trip	Dividend	Music House	Inheritance	Music Hall	World Tomorrow	Great White Way	Chicago Tehatre
11.45	House Party	Melody Trip	News; Weather	Music House	Inheritance	Music Hall	World Tomorrow	Great White Way	Chicago Theatre

MONDAY PROGRAMS

Time	CKDA	CJVI	CBU	KIRO	KOMO	KING	KVI	CJOR	CKWX
8.00	News; Sports	News	News; Weather	News	Western Swing	King Klock	Hemmingway	News	News and Markets
8.15	Dave Hill Show	Walt's Breakfast	Breakfast Club	Clifford, Clark	News	King Klock	Breakfast Gang	Time and Tunes	Bob's Inn
8.30	Dave Hill Show	Walt's; News	Breakfast Club	Clifford, Clark	Nichols	King Klock	Bible Study	Billy Browne	News; Bob's Inn
8.45	Roving Reporter	Walt's Breakfast	Anything Goes	Clifford, Clark	Manning	King Klock	Bible Study	Billy Browne	Bob's Inn
9.00	News; Living	News; Quiz	BBC News, Comment	Swap and Shop	News	News; Brkfst	Cecil Brown	News; Billy Browne	News; My Living
9.15	It's My Living	Helen Trent	Aunt Lucy	David Valle	KOMO Music	Breakfast Club	News; Sport	Billy Browne	Casino
9.30	Housewives Holiday	Our Gal Sunday	Laura Ltd.	Make Up Your Mind	KOMO Music	Breakfast Club	Bible Institute	Time Out	Casino
9.45	Housewives' Holiday	Memory Book	Music Shop	Rosemary	KOMO Music	Breakfast Club	of the Air	Roses	Casino
10.00	News; Time Out	News; Six For One	Morning Visit	Wendy Warren	KOMO Music	Leonard	Breakfast Gang	Music U and I	News; Hits
10.15	Lucky Lady	Six For One	To Be Announced	Aunt Jenny	KOMO Music	Chet Huntley	Commentary	Music U and I	Today's Hits
10.30	Lucky Lady	On the March	To Be Announced	Helen Trent	KOMO Music	True Story	Unity Viewpoint	Music U and I	Todays Hits
10.45	Lucky Lady	Let's Go	Music	News	KOMO Music	True Story	Nelson Eddy	Music U and I	Today's Hits
11.00	News; Como	News; Matinee	Man and His Music	Road of Life	Catherine Wise	Whispering	Glen Hardy	Man in House	News; Wally Mind
11.15	Perry Como	Tippy's Matinee	Man and His Music	Ma Perkins	Second Chance	Girl Marries	Tello-Test	Man in House	Young Widder Brown
11.30	All Star Revue	Tippy's Matinee	Man and His Music	Dr. Malone	Strike It Rich	Romance	Melachrino	Showtime	Perry Mason
11.45	Mrs. Burton	Tippy's Matinee	Man and His Music	Guiding Light	Strike It Rich	Since Eve	Ladies' Journal	Showtime	Guiding Light
12.00	News; Hit Parade	News; Weather	Man and His Music	Mrs Burton	Phrase That Pays	Jack Berch	Florida	News; Racing	News
12.15	Hit Parade	Matinee	News; Showcase	Perry Mason	Bob Smith	Mry-Go-Round	Florida	Kiddies' Karnival	Rhythm Pals
12.30	News; Sports	News; Sports	Farm; Weather	Nora Drake	Bob Smith	Mry-Go-Round	Queen For a Day	Kiddies' Karnival	News; Pals
12.45	Hit Parade	Matinee	News	Brighter Day	Bob Smith	Mry-Go-Round	Queen For a Day	World Today	Rhythm Pals
1.00	News; Partyline	On Stage	Afternoon Concert	News	Checkerboard	News; Boreson	News	House of Music	News; Toni
1.15	Partyline	On Stage	Afternoon Concert	Cecil Solly	News	Boreson	Band Music	House of Music	Ma Perkins
1.30	Partyline	On Stage	Afternoon Concert	House Party	Pepper Young	Sam Hayes	Baseball	House of Music	Road of Life
1.45	Partyline	On Stage	Afternoon Concert	House Party	Right to Happiness	Open House	Baseball	House of Music	Dr Malone
2.00	News; Town Crier	News; Six For One	Afternoon Concert	Hilltop House	Backstage Wife	News; House	Baseball	Take It Easy	Red, White, Blue
2.15	Lost, Found	Six For One	Afternoon Concert	Arthur Godfrey	Stella Dallas	Open House	Baseball	Take It Easy	Red, White, Blue
2.30	Partyline	Three Suns	Matinee	Arthur Godfrey	Widder Brown	Open House	Baseball	Take It Easy	Helen Trent
2.45	Partyline	Widder Brown	Matinee	Arthur Godfrey	Woman in House	Open House	Baseball	Take It Easy	Our Gal Sunday
3.00	News; Crosby	News; Wally's	Matinee	Arthur Godfrey	Plain Bill	News; House	Baseball	Take It Easy	Second Mrs. Burton
3.15	Bing Crosby	Wally's Music	Brave Voyage	Arthur Godfrey	Lorenzo Jones	Open House	Baseball	Take It Easy	Preview of Stars
3.30	Lucky Listening	Wally's Music	Favorites	Arthur Godfrey	Cats Hotel	Open House	Baseball	Musical Variety	Four Out of Five
3.45	Lucky Listening	Wally's Music	News; Listening	Curt Massey	Pays to Be Married	Open House	Baseball	Musical Variety	Four Out of Five
4.00	News; Club 1280	Wally's Music	Easy Listening	Mailbag	Welcome Traveler	News; House	Records	News; Teens	News; Startime
4.15	Club 1280	Wally's Music	Tempo For Two	Ruth Ashton	Welcome Traveler	Open House	Records	Theme For Teens	Startime
4.30	Lucky Listening	Range Ridin'	Pluto Pobble	Protective League	Dr. Paul	Open House	Behind Story	Theme For Teens	Startime
4.45	Kiddie Kapers	Range Ridin'	Spuzzum	Protective League	Woman's Secret	Open House	Tello-Test	Theme For Teens	Bob and Pals
5.00	News; Sheriff	Adventure	Current; Choice	Clifford, Clark	News; Special	News; House	Fulton Lewis Jr.	Easy Listening	Bob and Pals
5.15	The Sheriff	Adventure	Niagara	Housewives Inc.	Commuter's Special	Open House	Frank Hemingway	Racing	Superman
5.30	The Sheriff	Songs	News; Weather	Housewives Inc.	Commuter's Special	Open House	Here's Answer	Easy Listening	Who Am I
5.45	The Sheriff	News; Sports	Have You Heard	Bob Nichols	Commuters; News	Open House	News	Easy Listening	M.B. Ballroom

28A BUILDING SUPPLIES

STEWART & HUDSON LTD
COMPLETE HOME BUILDERS SERVICE

Look! Come and See

There are still lumber specials at Stewart & Hudson. Fall clearance of many items which have to be moved to make way for next season's stocks.

Approx. 1,550 B.M. 1x8 No. 4 Common tongue and groove. OK for sheathing, the entire lot $29.00
Approx. 3,500 B.M. 1x8 No. 4 Shiplap, weatherbeaten outside but OK on the inside a genuine clearance of entire lot $79.00
Approx. 1,200 B.M. 1x10 Tongue and Groove—bone dry mostly No. 1 grade. OK for lining basements, spare room, etc. The entire lot $49.00
Approx. 1,000 B.M. 1x10 Cedar Tongue and Groove No. 3 but OK for lining wood shed, sawdust bin, etc. The entire lot $39.00
Approx. 2,600 B.M. 1x10 T & G bone dry and ideal for roof or wall sheathing mostly No. 1 and 2 grade, a real bargain, entire lot $99.00
Approx. 1,000 B.M. 1x8 Drop Siding bone dry and ideal for house siding, garage, etc. The entire lot $39.00
Approx. 1,800 B.M. 1x8 Drop Siding same as above, the entire lot $69.00
Approx. 1,200 B.M. 1x8 Cedar Nee Joint centre pattern, ideal for lining basements, attics, storage areas, outbuildings, etc. The entire lot $49.00

Extra

New supplies of 1x8 Fir Shiplap, 2x4, 2x6, 2x8 timber and all types of quality building lumber. Remember grade for grade you do get a better buy at Stewart & Hudson.

More Bargains in Plywood Cuttings

NEW STOCKS	NEW SIZES
11"x48"x¼" sanded, each	.25
12x48x⅜ sanded, each	.50
20x48x¼ sanded, each	.65
24x30x¾ sanded, each	$1.00
20x36x⅝ sanded, each	$1.05
24x36x½ sanded, each	$1.50
24x36x⅝ sanded, each	$1.65
48x90x¼ sanded, each	$2.55
42x96x¼ sanded, each	$2.75
48x60x⅝ sanded, each	$3.95

Many other sizes too numerous to list—come down and browse through our large selection.

Look What's Here

The new Conolite for those jobs around home. Conolite is the ideal material for table tops, sinks, counters, wall panels, remaking old furniture; the possibilities are unlimited. Anyone can apply with new Rolltile cement, no special tools required, fully resistant to boiling water, acids, etc. Available in 30-inch widths and any length you need, no need to buy extra quantity, per square foot 75c

Nairnes Linoleum Tile 9x9, per square foot 25c
Jiffy Saw Horse Brackets, pair $1.95
Kant Slam Metal Door Closers $19.25
3½x3½ Brass Butt Hinges, pair 65c
Duroid Hexagon Shingles, per sq $7.99
Duroid Square Butt Styles, per sq. $9.99
2¼" common nails, per 100-lb. keg $9.50
2½" common nails, per 100-lb. keg $9.20
3" common nails, per 100-lb. keg $9.20
3¼" common nails, per 100-lb. keg $9.20
3½" common nails.

Your Credit Is Good

At Stewart & Hudson monthly credit accounts arranged—budget accounts for home repairs and improvements. Do the job yourself or call in your builder or contractor—have him estimate the job then come and see us—we will pay the labor cost and you can repay in low monthly payments.

Stewart & Hudson Ltd.
405 GORGE ROAD 2-2171, 2-2172, 2-2612
OPEN ALL DAY SATURDAY—LOTS OF FREE PARKING

BRITISH COLUMBIA FOREST PRODUCTS LIMITED

Specials on Hand (Subject to prior Sale) Approx. Quantities
Reject Export Clear Fir/Hem K.D.
7000 BM 1x4 Short Reject Clr Fir/Hem Flg $35
10,500 BM 1x6 Short Reject Clr Fir/Hem D/S $25
6000 BM 1x4 R/L Reject Clr Fir/Hem Flg $50
5800 BM 1x6 R/L Reject Clr Fir/Hem D/S $45
3000 BM 1x12 Short Reject Clr Fir DD $50
Also perfectly-shaped Herring rake stock (Fir), 15c per lineal foot

Retail Sales Department
2-7221 371 Gorge Road East

EVANS, COLEMAN & JOHNSON BROS. LTD.

To Top It All
BP
ASPHALT SHINGLES
ECONOMY
PERMANENT BEAUTY
COLOR STYLING

Let us show you samples of these BP Shingles ... the choice of modern builders. We have the color you want.

EVANS, COLEMAN & JOHNSON BROS. LTD.
900 Wharf Street 3191 Douglas
Phone 2-8121

28A BUILDING SUPPLIES

The Moore-Whittington Lumber Co. Ltd.

LOOK AT THE PRICES OF SASH AND DOORS

Sash available for immediate pickup:
2-0x3-0x1⅜ one light. Each $3.25
2-0x3-6x1⅜ one light. Each 3.95
2-0x4-0x1⅜ one light. Each 4.30
2-6x4-0x1⅜ one light. Each 5.40
3-0x4-0x1⅜ one light. Each 10.40
4-0x4-0x1⅜ one light. Each 13.85
Also these sizes are available with two horizontal bars at prevailing prices.

Save dollars when using stock panel and glass doors:
2-0x6-6x1⅜ one panel. Each $7.25
2-6x6-6x1⅜ one panel. Each 7.60
2-8x6-6x1⅜ one panel. Each 7.70
2-4x6-6x1⅜ one panel. Each 7.50
2-6x6-6x1⅜ glass top. Each 10.10
2-8x6-6x1⅜ glass top. Each 10.20
2-6x6-6x1⅜ 15 lts. French. Each 17.10
2-8x6-8x1⅜ 15 lts. French. Each 17.20

Mono doors—the modern flush plywood doors:
2-0x6-6x1⅜ paint grade $8.95
2-4x6-6x1⅜ paint grade 9.30
2-6x6-6x1⅜ paint grade 9.60
2-8x6-6x1⅜ paint grade 9.95
2-10x6-6x1⅜ paint grade 10.60
Mono doors, glass top:
2-8x6-8x1⅜ paint grade $14.95

Elswood Philippine Mahogany doors—for inside and front doors:
2-0x6-6x1⅜ rotary cut $10.15
2-4x6-6x1⅜ rotary cut 10.45
2-6x6-6x1⅜ rotary cut 10.80
2-8x6-6x1⅜ rotary cut 11.15
2-10x6-6x1¾ rotary cut 14.15
2-10x6-6x1¾ rotary cut 14.15
3-0x6-6x1¾ rotary cut 14.55
3-0x7-0x1¾ rotary cut 14.55

Also many other sizes and styles stocked for your convenience. Write or phone and a salesman will gladly call and see you.

Moore-Whittington Lumber Co. Ltd.
(Turn west at the Roundabout, Two blocks down Hillside)
2614 BRIDGE STREET 3-7108

"VICTORIA'S NEWEST AND MOST UP-TO-DATE BUILDERS' HEADQUARTERS"
McMILLAN & DOMAN LUMBER LTD.
FREE ESTIMATES
OPEN ALL DAY SATURDAY
Weekdays Open from 8 a.m. to 6 p.m.
YOUR LUMBER NUMBER
2-8177
102 Esquimalt Rd. (one block west of Point Ellice Bridge)
2-8176 2-8177

28B CLOTHING, FURS SHOES, ETC.

TUXEDO SUIT, SIZE 38; GIRL GUIDE outfit, size 12; Wolf Cub outfit, size 10; three navy gabardine raincoats, sizes 10 and 12; girl's English tailored grey flannel suit and navy taffeta party and boots, size 5. 4-8523.

COMPLETE SCOUT UNIFORM, SUITable Rover or patrol leader. Size 16. 7-2692.

28D FURNITURE

Three-piece chesterfield $39
Converto chesterfield $19
Chests of drawers from $12
Gas and wood stove $89
Kitchen table and four chairs $10
PANDORA USED FURNITURE
1050 Pandora (near Cook) 3-6319

YOU'LL BE AMAZED HOW MUCH YOU can save on the cost of a new chesterfield by letting our experts reupholster and modernize your present one. Hagel's Chesterfield House 536 Johnson. 4-3042.

COMPLETE FURNISHINGS FOR FIVE-room suite, including piano, automatic apartment gas range, dinette suite, miscellaneous articles. Phone 4-9680.

ATLAS MATTRESS SHOP
All types mattresses, box springs rebuilt, refelted, recovered. Quadra at Hillside. 4-4925.

YOUR THREE-PIECE CHESTERFIELD cleaned, demothed, sanitized in your own home for only $12. All work guaranteed. Call Ambassador Home Service. 2-5532.

EIGHT-PIECE LARGE OAK DINING suite in good condition, leather seats, $40. Phone 4-5885.

A PHONE CALL TO 4-5921 WILL BRING MAYNARD'S AUCTIONEERS

REPAIRING, REFINISHING, FRENCH polishing. R. L. Milley, 582 Johnson. 4-3723.

HOLMAN & CANNON—WE BUY, SELL and appraise good furniture. 721 Johnson Street. Phone 3-0014.

FRENCH POLISHING
Repairs—Furniture Refinishing
SPECIALTY FINISHERS 2-4612

BETTER CLASS FURNITURE BOUGHT, sold and appraised. Appreciate all offers. Hub Furniture 713 Johnson 4-6425

WANTED — TWIN BEDS IN GOOD condition. 2-1288.

ARROW FURNITURE
BASEMENT BARGAINS
One Used Console Radio, working condition $14.95
Two-Piece Two-Tone Wine and Grey Bed Chesterfield, like new $119.00
One Solid Maple Dropleaf Dining Table $39.55
Youth's Bed complete with Spring and Mattress $37.50
Two-Piece Tapestry Chesterfield $24.95
New Bunk Beds complete with Springs and Mattresses $69.50
747 Yates Street 3-4814

TELEVISION PROGRAMS

Programs listed in black are generally above average

TONIGHT

CBUT—Vancouver (Channel 2)
5.00—Cowboy Corner
6.00—Test Pattern
7.00—CBC News
7.15—Almanac
7.30—To Be Announced
8.00—Stage Show
9.00—Wrestling
10.00—2 on Aisle
11.30—News

KING-TV—Seattle (Channel 5)
5.00—Bar Five
6.00—Matinee
7.00—Gene Autry
7.30—Who's Boss?
8.00—Big Picture
8.30—Break Bank
9.00—Playhouse
9.30—Theatre
10.00—Movie, "Loan Shark"

KTNT-TV—Tacoma (Channel 11)
5.00—Saturday Movie
7.00—"That's My Boy"
7.30—Beat the Clock
8.00—Dorsey Bros.
9.00—Two For Money
9.30—Favorite Husband
10.00—Plainclothesman
10.30—Boston Blackie
11.00—Late Show, "Repeat Perform'ce"
12.00—Late, Late Show
1.30—Sign Off; News

KOMO-TV—Seattle (Channel 4)
5.00—Our World
5.30—Mr. Wizard
6.00—Saturday Corral
7.00—Sportfolio
7.15—News
7.30—To be announced
8.00—Mickey Rooney
8.30—Amateur Hour
9.00—Sat. Eve. Review
10.30—Private Secretary
11.00—Curtain Time
12.00—Roto Broil
12.15—News; Thoughts

KMO-TV—Tacoma (Channel 13)
7.00—Matinee
7.15—Old-timer
7.30—Front Page Det.
8.00—Laurel & Hardy
8.30—Movie Time
10.00—Wrestling
11.00—Movie Time
12.30—Sign Off

KVOS-TV—Bellingham (Channel 12)
5.00—Milady's Movie
6.00—For the Ladies
6.15—Film Parade
6.30—Melody Time
7.00—Paradise Island
7.15—Going Places
7.30—TV Close Up
8.00—Western Theatre
8.30—Film Parade
9.00—Big Picture
9.30—Gadabout Gadids
9.45—Public Prosecutor
10.00—Candlelight Thtre.
11.15—Sign Off

SUNDAY MORNING TV

KING-TV—Seattle (Channel 5)
2.55—News
3.00—Bible Dramas
3.30—Give Thee Peace
3.45—Stan Chapple
4.00—This Is Life
4.30—To be Announced

KTNT-TV—Tacoma (Channel 11)
12.45—News Preview
1.00—Faith Today
1.30—Contest
2.00—What in World?
2.30—Youth Stands
3.00—U.S. Week
3.30—Man of Week
4.00—TV Theatre
4.30—Sunday Show

KOMO-TV—Seattle (Channel 4)
1.00—Test Pattern
3.15—Thought; News
3.25—News Headlines
3.30—Frontiers of Faith
4.00—U.S. Forum
4.30—Zoo Parade

MONDAY MORNING TV

KING-TV—Seattle (Channel 5)
10.50—News
10.55—Farm News
11.00—Movie
12.15—Industry
12.30—Workshop
1.00—Wunda Wunda
1.30—Telebargain
2.00—Matinee
3.00—King's Ransom
3.30—King's Queen
4.15—For Women
4.30—King's Kamera

KTNT-TV—Tacoma (Channel 11)
10.10—News Previews
10.15—Seeking Heart
10.30—Welcome Traveler
11.00—Robt. Q. Lewis
11.30—House Party
12.00—Big Payoff
12.30—Bob Crosby
1.00—Brighter Day
1.15—Love Life
1.30—On Your Account
2.00—Garry Moore
2.30—Godfrey
3.30—Strike It Rich
4.00—Valiant Lady
4.15—Secret Storm
4.30—Home Show

KOMO-TV—Seattle (Channel 4)
9.30—Thought For Day
9.40—News Headlines
9.45—Farm Show
10.00—Ding Dong School
10.30—Time to Live
10.45—Three Steps Heaven
11.00—Home
12.00—Bob Smith
12.30—New Dimensions
1.00—Dozer the Bear
1.15—Katherine Wise
1.30—Matinee Movies
2.30—Mary's Kitchen
3.00—One Man's Family
3.15—Gold Windows
3.30—First Love
3.45—Miss Marlowe
4.00—Hawkins Falls
4.15—Bride and Groom
4.30—Betty White

27 FUEL

SAWDUST SALE
100% Coarse Fir
All our sawdust is from dry land logs
2 Units by blower $12.25
3 Units by blower $18.00
2 Units by bulk $8.00
Fertilizer Sawdust, Hauling Charge Only
DHILLON FUEL CO.
3-3811 OR 2-0459 EVES.

WHY SLAVE WITH WOOD?
CLEAN ALBERTA SOOTLESS
DIPLOMAT NUT
$13.75 Per Ton
"Ideal for Kitchen Range"
RICHARD HALL & SONS
Service and Satisfaction Since 1882
746 FORT STREET PHONE 4-1431

FIR MILLWOOD
FROM SOOKE
Bark Slabs and Inside Blocks
2 CORDS $12.00
ALL FIR COARSE SAWDUST
By Bulk and Blower
EMPIRE FUEL LTD.
739 Pandora Ave 2-2424
Sooke residents phone Sooke 24-T

28A BUILDING SUPPLIES

STYROTILE PLASTIC WALL TILE, 28 colors. Complete stock of tile trim and accessories. Victoria Roofing & Insulation. 848 Fort 2-2331.

SECOND-HAND LUMBER (ARMY hut). Phone Sidney 417 G between 7 and 10 p.m.

3-2887 FOR GRAVEL-BLASTED ROCK; top soil $3.50 per yard

LUMBER
BUILDING SUPPLIES
COUNTER TOPPING METAL TRIM
REPUBLIC METAL KITCHEN CABINETS
TAKE HOME PLYWOOD PANELS
V.I. DISTRIBUTORS FAMOUS ARMSTRONG FLOOR COVERING, TEMLOK CEILING AND WALLBOARD
RENTAL EQUIPMENT
FLOOR SANDERS AND POLISHERS
Shawnigan Lumber Yards Limited
2000 GOVERNMENT ST. 2-7261

28A BUILDING SUPPLIES

The Most Beautiful Window
ON THE MARKET
Call in to see the simplest, easiest window to screen. The easiest window to install that you have ever seen.
AMWELD DOOR FRAMES
The perfect door frame at no extra cost
AMWELD SLIDING CLOSET DOORS
No waste space with swinging doors. For a perfect patio or balcony entrance, see our Arcadia glass sliding doors.
DOUGLAS BUILDING SUPPLIES
2811 DOUGLAS STREET 2-4821

4-3613 LUMBER 4-7614
SEE OUR TOP GRADE FIR LUMBER PRICED TO SELL
MILLWORK
Estimates from your plans.
Galvanized Steel Sash
Mono doors.
Plywoods.
E.G. Cedar boat lumber.
CEDAR LATH
Budget Terms—Service
R. A. Green Lumber Co. Ltd.
2891 DOUGLAS STREET 4-7614

HERE AT CROWE, GONNASON CO. LTD.
GREENHOUSES
WHILE THEY LAST ... $150 Net
The above price includes all framing material, rafters, plates, studs cut to length and ready for assembling, paint, hardware, glass, doors and vents. This is a real bargain. Do not pass it up! HURRY! This is one thing that most home gardeners have been longing to own.
GET IN TOUCH WITH US. Phone 3-7141
Address, 2324 Government Street
Call in and see the greenhouse we have assembled at the above address.

28A BUILDING SUPPLIES

ONE-STOP SHOPPING FOR ALL YOUR FIX-UP NEEDS
PAINTS - PLYWOODS - LUMBER
WALLBOARDS
Free Booklets on "How to Make Things" Yours Free for the Asking
VICTORIA RETAIL LUMBER YARD LTD.
Open Saturdays Till 5 p.m. for Your Convenience
1901 Government Street Phone 2-2131

BUTLER BROTHERS
REMIND YOU IT'S
TIME TO INSULATE
And among the many building supplies at Butler Brothers Showrooms you'll find:
WESTROC WOOL INSULATION in cartons of 60 sq. ft. $4.05
FIBREGLASS ROLLS of 75 sq. ft. $5.06
Remember! Full stock of Nails, and you can buy cement at warehouse prices at our local showrooms.
BUTLER BROTHERS
QUADRA AT CLOVERDALE
Phone 3-6911
OPEN ALL DAY WEDNESDAYS

FENCING FOR LESS
200 pieces of 2x4 No. 4, 8' $60, per M.
1 Carrier load of reject 2x4 $20
1 Carrier load of reject 1" board $25
Saanich Lumber Yards
OPEN ALL DAY SATURDAY
"From Producer to You"
3041 Douglas St. 3-3038; eves., 4-3508

INSULATE NOW
Free delivery on purchases of 20 sacks or more of ZONOLITE LOOSEFILL INSULATION. One bag covers approximately 26 square feet 2 inches thick. Price per bag $1.50
Robert Walker & Sons Ltd.
Builders' Supplies
629 DAVID ST. 2-3223

28A BUILDING SUPPLIES

Builders Sash & Door Ltd.
COMPLETE MILLWORK SERVICE
SALE OF STOCK SASH
All stock sizes but many of these shopsoiled and with minor defects that will not permit varnishing. If your job is to be painted you can save money on these while quantities last.
10x12 glass, 6 lights, 35x29½ $3.75
10x12 glass, 6 lights, 24½x42 3.75
10x13 glass, 9 lights, 35x42 4.95
Drop Down and See if These Sizes Will Suit Your Job

SAVE MONEY ON PLYWOOD
An import shipment of special mahogany plywood which arrived too late for a contract we held. Consequently these must be sold and here's where you gain. Good two sides high quality mahogany—no patches and ideal for cupboard doors—kitchen cabinets—wardrobes—etc. Regular price $16 per sheet, but while quantity lasts 4 ft. x 8 ft. x ¾ in., per sheet only $12.80
You Save $3.20 Per Sheet—Early Ordering Advised
Builders' Sash & Door Ltd.
350 Garbally Road Phone 2-3171

2—SUPER BARGAINS—2
Hexagon Shingles, square, $7.75
Minimum 5 sq. plus delivery
1x8 Shiplap, 1,000 fbm delivered, $35.00
Hurry on this as quantity is limited
LANGFORD BUILDING SUPPLY
8-3451 868 Island Highway 8-3451

ISLAND BLDG SUPPLY CO
EVERYTHING IN BUILDING SUPPLIES
"HEAT FORM" FIREPLACES
"IDEAL" METAL WINDOWS
Lime, cement, sand and gravel, ready-mix mortar, rock and cinders, plaster products, Gyproc and stoneboard, plywoods, fireclay products, common brick, vitrified pipe and drain tile, etc.
575 GORGE ROAD EAST 2-5178

28A BUILDING SUPPLIES

SIDNEY LUMBER LTD.

STUCCO WIRE
Orb brand English Stucco Wire—1" mesh, 20 gauge, galvanized after weaving, 450 sq. ft. Per roll $10.50

FOR RENT
FLOOR SANDERS AND EDGERS
Sanding papers for new or old floors. Shellac, varnish, lacquers for finish.

PLYWOOD
4x8x5/16—Etchwood $7.68
4x8x¼—Shadow Wood 6.72
4x8x¼—Sylvacord 5.76
4x8x⅜—Weldtex 7.68
4x8x¼—Philippine Mahogany 6.08

CRETONE
CONCRETE FLOOR DRESSING
A penetrating concrete floor hardener for surface treating floors, walks and patios, etc., subject to abrasive wear. Imparts very hard, durable, non-dusting finish without making it slippery. Cretone comes in three colors, Tile Red, Green and French Grey, and available in quarts, gallons and 5 gallons.
Per Quart $1.45
Per Gallon 4.75

SIDNEY ECONOMY FENCE
All materials for a 50'-long, 3'8"-high, 4x4 cedar posts, 2x4 rails, 1x8 baseboard, 1x3 or 1x4 pickets, including nails to build it. Price only $18 delivered, tax paid.

INSULATION
ZONOLITE—A pouring type, covering 26 sq. ft. 2 inches thick. Easy to install. Per bag $1.50
FIBREGLAS—Blanket type. Per roll covers 75 sq. ft. 2 inches thick for 16-inch centres. Each $5.05
GYPROC WOOL—Batt type. Per box covers 70 sq. ft. 2 inches thick for 16-inch centres. Each $4.75

DROP SIDING
1x6 Clear Drop Siding, per M $80

Everything to Build Anything
Sidney Lumber Ltd.
2333 GOVERNMENT ST. 2-5187, 2-5188

28 D FURNITURE

SPECIALS IN OUR TRADE-IN DEPARTMENT

Walnut dining table and six chairs $49.50
Walnut bedroom suite, complete $99.50
Four-piece enamel bedroom suite $65.00
Walnut vanity $29.00
Continental bed and mattress, 3.3 $45.00
Spring-filled mattress, 4.6 $15.00
Walnut steel bed complete, 4.6 $22.50
Chrome studio lounge $45.00
Axminster rug 9x10.6 $39.50
Kitchen table with drawer, 24x36 $6.75
Walnut end table $3.95
Chesterfield chair. As new $29.00

HOME FURNITURE
825 FORT (above Blanshard) 2-5138

HIGHEST PRICES PAID FOR GOOD FURNISHINGS
or will sell for you by auction
Kilshaws the Auctioneers
1115 FORT STREET 4-6441

WAREHOUSE CLEARANCE
WE NEED THE SPACE
Ten Used Chesterfield Suites, two pieces, A-1 condition, from $15
Vogue Furniture
860 YATES STREET VICTORIA

Fleetwood radio combination $145.00
Walnut dining table and six chairs 65.00
Three-piece chesterfield and stool, good condition 95.00
Oak china cabinet 39.50
Small flat-top walnut writing desk 29.50
HOLLAND BROTHERS & CO.
824 FORT STREET

28 E MUSICAL INSTRUMENTS

BESSON INTERNATIONAL TRUMPET, excellent condition. 9-1909.

FOR SALE—PIANO, GOOD CONDITION. 3-0692.

FOR SALE—FINE CELLO AND BOW. Phone 2-6457.

PIANO, SPLENDID CONDITION, mandolin attachment. 4-3528.

RENT A MUSICAL INSTRUMENT
AND JOIN A SCHOOL BAND
Yes, for as little as $2.50 per month we will rent you a musical instrument. Rental may be applied on purchase.
WARD'S MUSIC LTD.
1320 Broad or, Phone 2-4722

DID YOU KNOW
That if you have a musical instrument that is no longer being used, Ward's Music will take it in trade on a record player, tape recorder or piano? Drop in at Ward's and have it valued.
WARD'S MUSIC LTD.
1320 BROAD STREET 2-4722

28F TELEVISION and RADIO SALES and SERVICE

THE FAMOUS ALL-CHANNEL CHAMPION
is available in B.C. from your dealer. Demand
CHANNEL MASTER
For Best Reception in Your Locality

THE SIM'S ALL-CHANNEL FOLDED "V" ANTENNAS ARE MADE ESPECIALLY FOR B.C. CONDITIONS TO CAPTURE ALL CHANNELS FROM THE SOUTH AND ALSO CBUT FROM THE NORTH. LOCALLY MADE FOR LOCAL CONDITIONS. ASK YOUR DEALER.

FREE ANTENNA
Outdoor roof top all-channel antenna with every purchase during ABC's grand opening.
Phone, Day or Night 3-5821—758 Fort St.

"DO IT YOURSELF" FANS! SIM'S FOLDED "V" AND CHANNEL 2 ANTENNAS. TELE-TECH SERVICES. 922 MEARES. 4-7512.

MOTOROLA RADIO FOR 1952-54 CHEVROLET, FORD, PLYMOUTH, $69.95.
JACK'S AUTO RADIO
773 PANDORA 4-9913

ATKINSON & PEARCE
Guaranteed Service and Repairs to all makes of radio and TV
2-8521 620 Fort Street

TV SERVICE AND REPAIRS. YOUR needs satisfied by qualified TV technicians. Phone BUTLER BROTHERS at 3-6911.

ABC TV
758 FORT ST. 3-5821
Open till 9 p.m. for service.
We offer our own complete installation and service.
We now have on display the largest stock of all name-brand TV that can be seen in Victoria.

TV ANTENNA PARTS
AND ACCESSORIES
TELE TECH SERVICES
922 Meares St. 4-7512

KENTS LTD.
TV SALES & SERVICE
742 PORT 3-7104, 3-3513

28 K BICYCLES and MOTORCYCLES

TRADE IN YOUR OLD BICYCLE AS part payment on a smart new three-speed model at Robinson's, 1307 Broad. 3-6212.

BICYCLES THREE SPEEDS, TRIGGER control, just like new, $39.50. Guaranteed 12 months. Victory Cycle Works, 585 Johnson Street.

1950 B.S.A., 350 C.C., VERY GOOD condition, $295; also a Harley 61 o.h.v. What offers? Speedway Motors, Yates at Quadra.

1949 B.S.A. BANTAM MOTORCYCLE, 125 c.c., excellent condition; best offer. Phone 2-3784.

FOR SALE, BICYCLE, GOOD CONDITION, $35. 4-6676.

THREE-SPEED BOY'S RALEIGH BIKE, ideal school transportation. Phone 9-4060.

BOY'S BICYCLE, GOOD CONDITION, $35. 4-6676.

BOY'S C.C.M. BICYCLE, BALLOON tires, good condition, $20. Phone 4-8747.

MAN'S C.C.M., THREE-SPEED, BALloon tire bicycle; good condition. 2-4504.

1948 B.S.A. MOTORCYCLE, 250 CC., good condition, low mileage. 2-0526.

BICYCLES ALL SIZES AND REPAIRing. Aaronson's, 585 Johnson Street.

BICYCLES FOR RENT—DAY, WEEK OR month. Robinson's, 1307 Broad. 3-6212.

MOTORCYCLISTS!
Fall days are here. See us for gloves, helmets, leather jackets, caps and accessories.
Brooklands Motorcycle Sales & Service Ltd.
Pop Shanks, Reg. Shanks
937 Fort Street 3-5926

Les Blow's Motorcycle Sales
August Clearance Sale of Used Motorcycles—Triumphs, B.S.A., Harleys, Nortons, A.J.S. and Villocettes.
Trades and Terms
Make us an offer and drive one away.
2643-45-47 Douglas Street 4-7843

28 L STOVES and FURNACES

FOUR-BURNER TABLE-TOP GAS range, $279. Liberal trade-in allowance for your old range.
EAGLE SALES AND AGENCIES
1016 Fort Street 2-3923

FOR QUICK ECONOMICAL HEAT TRY the new portable Valor oil heater. Operates for only half-cent per hour. Only $32.50. See it in operation. C. Tayler Home Appliance Co., 1436 Government Street. 3-3281.

SEE THE NEW ENTERPRISE RANGE with Cyclos oil burner; clean, efficient operation guaranteed; only $269.50 at C. Tayler Home Appliance, 1436 Government Street at Cormorant. 3-3281.

FOR SALE CHEAP—COAL AND WOOD central-heat furnace in good condition. Can be seen at 2443 Trent Street any evening after 6 o'clock. Phone 4-1469.

TWO USED FURNACE OIL BURNERS. Complete installation with 300-gallon tank to approved wiring, $399.50. Southall's, 745 Pandora. 4-2961.

HOT-AIR FURNACE, COMPLETE WITH blower, etc., cheap for cash. 4540 Balmacarra Road, off Ferndale Road, after 6 p.m.

ENTERPRISE RANGE MADE FOR US with Cyclos burner $299. Trade-in $60. You pay $239 or installed price $289. HUMBER BROS. FURNITURE. 3-2111.

28 L STOVES and FURNACES

FURNACES REPAIRED AND INstalled. Free estimates. Shaw Sheet Metal, 2116 Government Street. 2-2342 days, 9-3148 evenings.

VICTORIA FOUNDRIES LTD., 621 PRINcess Ave. Furnace, stove and sawdust burner parts of all makes. Castings made to order. 4-2124.

McCLARY ALL WHITE ENAMEL RANGE with Cyclos burner. C. Tayler Home Appliance, 1436 Government Street, 3-3281.

WARM-AIR AND HOT-WATER HEATING repairs and installation.
745 Pandora SOUTHALL'S 4-2961

CLARE JEWEL OIL RANGE, LIKE NEW, full enamel. Must sell this week end. For quick sale, $60. Phone 3-5992.

GOOD USED 18-INCH HOT-AIR FURnace, complete. 1498 Ocean View Road. 4-2306.

SMALL BEACH RANGE WITH WATER jacket, $45. Carter Stove Store, 820 Fort, 3-3511.

USED OIL BURNERS, SAWDUST BURNers and furnaces. Apply Model Sheet Metal, 2010 Douglas.

FURNACE REPAIRING AND INSTALLAtion, air-conditioning. Free estimates. Hugh Neuman 4-2008

McCLARY FURNACES
Logan Sheet Metal, 2237 Government Street, phone 3-6342; residence, 3-3481.

ALMOST NEW GURNEY AUTOMATIC oil range. Phone 4-1025.

HALLAM SHEET METAL
139 Cormorant Street—2-3543

28 M MACHINERY

FOR RENT COMPRESSORS
ROCK DRILLS and CONCRETE BREAKERS. I.E.L. POWER CHAIN SAWS. ALF BECKER. 2981 TILLICUM. 4-6414.

TWO-DRUM DONKEY, COMPLETE. Make good loader or dumping, mounted on truck. Sell separately. 4-5157.

ROBERTS MACHINERY
2507 GOVERNMENT ST 4-4812

28 N GARDENS and SUPPLIES

CHOICE MIX DAFFS, NARCISSI, THREE doz. $1.00; phlox, geum, iris, etc., 35c each; evergreens, fl. shrubs from 50c. Jennings, 1701 Ruby. Closed Sundays.

300 YARDS TOP SOIL, NO STONES, five-yard loads $12; black peat soil, five-yard loads $15. Phone 4-3486.

TREES PRUNED, POWER SPRAYED, killing weeds, grasses, moss and brush. Chas. A. Cowie. 2-1676.

TOP SOIL, PEAT SOIL, MANURE, rock, gravel, mushroom compost, manure by the sack. 9-1937.

BEST BLACK TOPSOIL, $3.50 MANURE, rock, cinders and gravel. 3-5778.

28 O FARM IMPLEMENTS

IF IT'S JOHN DEERE, IT'S THE BEST.
PEDEN, GOODMAN & McKENZIE
507 Cormorant 2-7611

JOHN DEERE CRAWLER
Willco Crawler
OLETZ Feed Grinder
'52 Ferguson
One Used Cub
MOONEY & SONS
International Harvester Dealer
937 View Street 3-4177

COME, SEE AND TRY
THE LATEST FORD NAA TRACTOR WITH GREATLY IMPROVED POWER AND TRACTION. WAY AHEAD WITH LIVE-ACTION HYDRAULICS.
Mayhew, Strutt & Williams Ltd.
2312 DOUGLAS ST. PHONE 4-3922

28 P ANTIQUES and CHINA

T. ROBINSON & SONS. ANTIQUE FURniture, silver and china. 1107 Govt. St.

28 R TOOLS FOR SALE OR RENT

CASH OR LOANS ON TOOLS, GUNS, fishing tackle, etc. 1421 Broad. 3-0512.

RENT-A-TOOL
3108 Shelbourne 2-2214

28 X MISCELLANEOUS FOR SALE

SPECIAL B.C. PEACHES, $2.05 CASE; bananas, 4 lbs. 45 cents; Tokay grapes, 15 cents lb.; oranges, 2 dozen 59 cents; Italian prunes, $1.95 case; watermelon, 4½ cents lb.; local No. 1 fresh corn, 59 cents dozen, 2.69 case of five dozen; carrots, fancy, 5 cents lb.; jumbo lettuce, 2 heads 15 cents; green peppers, 15 cents lb.; fresh dill cukes, daily, from our own farms; No. 1 silverskin pickling onions, 19 cents lb.; No. 1 potatoes, white cookers, 35 cents 10 lbs.; vegetable marrow, Hubbard squash, 4 cents lb.; ice cream, 25 cents pint brick, 45 cents quart, 85 cents half-gallon; oven-fresh bread daily, 11 cents per loaf; Dr. Ballard's thrift dog or cat food, 3 tins 25 cents; Jameson's coffee, $1.29 lb., with one tall tin milk free; Javex bleach, 32-oz. jug, 21 cents; big selection baby foods, 3 tins 29 cents; full line of groceries at low, low prices; fresh fruit and vegetables from our own farms, daily. Outdoor Market, 3475 Quadra at Cloverdale. Open daily 10 to 10.

SAVE AT GRAY'S
Our prices are always as low as we can have them. That's why people say "It's the most reasonable place in town" when speaking about our store. We believe that a lower price and a quick turnover is by far the best way of doing business. Thanks folks!
WALLY GRAY USED FURNITURE
617-619 Johnson 2-1631

1952 DE LUXE FRIGIDAIRE REFRIGERator, 9 cubic feet; full freezer chest; immaculate; sacrifice, $295. 1952 Frigidaire de luxe electric range, double wonder oven and controls, only $350, as new. Would consider close offer for the pair and some terms to responsible party. Reason: moving. 4-5960.

SPOOL WALNUT BEDROOM SUITE, consists of twin beds, dressing table and stool, tallboy, bedside table; almost new. Also, 100-piece Spode dinner service, Crown Derby and Wedgwood and Crystal. Can be seen between 3-9 p.m. Wed., Sept. 15, at 339 Foul Bay Road. 2-8920.

30-INCH GURNEY ELECTRIC RANGE, used three months, greatly discounted; 15-foot clinker-built boat with new 8-h.p. Briggs-Stratton motor, reduced to $450. 1810 Haultain Street.

LAWN MOWERS
Run Smoothly
When Sharpened and Repaired by
PRICE'S KEY SHOP
847 Fort Street 4-6221

OIL-BURNER STOVE; BIRD CAGE; lady's black tailored coat; girl's navy blue tunics; lady's green shoes, size 6; girl's patent leather shoes, size 3. All new condition. 4-0381.

FOR CANNING — CHOICE BARTLETT pears, 5c lb. Black Diamond plums. Italian prunes. Bring containers. Cooper's Fruit Stand, East Saanich Road, phone Keating 133Y.

2-PIECE BED-CHESTERFIELD SUITE, green velour. Like new. Special $85. Very good piano by one of America's top makers. Special $195.
ACME USED FURNITURE, 540 JOHNSON

ROCK SALE—AS MUCH AS YOUR car will carry for $1.50. Start that barbecue or wall now. Call 3208 Bellevue Road off Cook.

OFFERS WANTED FOR COMPLETE home modern furnituure (five rooms); new condition. Insured for $5,000. Owner leaving country. 4-9542.

BABY CHESTS, UNPAINTED, VERY well made, chrome hardware. Only $33.25. Apply McIver's Furniture, 2416 Government. 4-3133.

CHESTERFIELD, DINETTE AND BEDroom suite, radio, washer, lamps, rugs, miscellaneous. 7-3074. 3946 Cedar Hill Crossroad.

JUST REDUCED, THREE USED POWER mowers, only $50 each plus tax. Power Mower Sales and Service, 712 Humboldt. 2-6513.

USED SEWING MACHINES, $15 AND up. Phone for free home demonstration on a new Elna Supermatic. No obligation. Elna Sales, 888 Fort, 3-6313.

COMPLETE BUILDING SUPPLIES
Downtown Convenience
PARKER JOHNSTON LTD
1314 Broad Street 2-9181

ADDING MACHINES, CASH REGISTERS, slicers and scales; agents, Ryan-McCray Refrigeration, C. G. Owen & Son, 939 Johnson Street. 3-9353.

GUARANTEED USED WASHER
Guaranteed Expert Repairs to All Makes of Washing Machines
615 Chatham Street 2-6413

EASY SPINDRY WASHING MACHINE, top condition, beautiful washer, older model, $65. Phone between 9 and 1.30, 4-6154.

BEAUTIFUL MINDORA WOOD DINING suite, table, six chairs, china cabinet. Must be seen to be appreciated. Terms can be arranged. 2-0832.

WEALTHY APPLES, 5c LB; TENDER beans, 10c lb.; Newberg raspberry canes, $1 dozen. Delivery. 3-0437 evenings.

1952 MODEL FRIGIDAIRE, ALSO McClary gas range, three-quarter size. Can be seen at 454 Cedar Crescent, Belmont Park.

COTTAGE-TYPE PIANO, NINE-PIECE oak dining room suite, two-burner hotplate. 3-2728.

.303 LEE ENFIELD, SPORTING STOCK, peepsight; 1947 Check motorcycle, 125 c.c. 2094 Ferndale Road.

WILL SELL $350 CREDIT NOTE WITH National Motors on new car. 3202 Keats Road. 2-7398.

CARROLL RIGHTER'S ASTROLOGICAL FORECAST

MONDAY, SEPTEMBER 13, 1954

ARIES (March 21 to April 19)—Talking back to anyone in authority can really bring you to quick accountability. Count to a hundred, then be polite, courteous, no matter what the provocation, unless you want to lose hard-earned benefits.

TAURUS (April 20 to May 20)—Secret worry not alleviated by running away or from making lot of whining complaints; show you are a firm, secure individual who can take adversity in your purposeful stride. Use care while driving.

GEMINI (May 21 to June 21)—Arguments over money, getting off to costly pleasures, investment in big chances all indicate you can lose shirt off your back. Inexpensive pleasures just as much fun, with no drain on pocketbook.

CANCER (June 22 to July 21)—So many conditions are coming into open that you may get bewildered, strike out recklessly. Remember, these bring you a chance to find out where everyone is standing on all issues. So be objective, impersonal.

LEO (July 22 to Aug. 21)—Muddled thinking on your part today leads you into unnecessary troubles, which you can prevent by refusing to make quick decisions, or to roar like your lion symbol. A smile at right moment serves you best of all.

VIRGO (Aug. 22 to Sept. 22)—Yielding to opportunings of emotional friend can cause you to make big mistake, which is side-stepped by soothing your attachment into happier frame of mind. Be economical.

LIBRA (Sept. 23 to Oct. 22)—You are so tied down to practical course of action you've been expressing with others for long time that you have little imagination now. Listen to what sparkling newcomers have to tell you. Then get out of rut.

SCORPIO (Oct. 23 to Nov. 21)—Routine drab drudgeries seem more than you can bear, but you accepted them willingly, so take some side trip to enhance present enjoyments through new, up-to-date methods. Your newspaper can show the way.

SAGITTARIUS (Nov. 22 to Dec. 21) — Being so determined to have your lusty pleasures, irrespective of attitude of others concerned, will bring your prestige, cooperation to new low. So act with calmness, poise, consideration for others today.

CAPRICORN (Dec. 22 to Jan. 20)—You are rightly tied down to long-time friends, companions in earnest endeavor to make your deep-seated, secret dreams come true. Take no chances in any way. Keep working in your wonderful, conscientious manner.

AQUARIUS (Jan. 21 to Feb. 19)—Day and evening find you over-emotional, rebellious, anxious to get out from present obligations, but it'd be case of going from frying pan into fire, so use your head, help others in trouble by working for them.

PISCES (Feb. 20 to March 20)—Making new arrangement where money or property are concerned finds others getting best of bargain, or deal later falls through to your detriment. Await better day for committing yourself. Meanwhile, eliminate flaws.

IF YOUR CHILD IS BORN MONDAY . . .

Monday's child is a very forceful youngster who will need lots of modes of expression whereby he, or she, can utilize all of that energy which is generated in the nature. Construction sets, etc., whether boy or girl, picture puzzles that pose all kinds of perplexing problems best hold your child's attention intelligently, as well as active sports and exercise in the open. Teach that a smile brings real results, whereas arguments merely aggrevate problems. Fine chart for vocations that concern military matters or "trouble-shooting."

28 X MISCELLANEOUS FOR SALE

CHESTERFIELD, DINETTE AND BEDroom suites, radio, washer, lamps, rugs, miscellaneous. 7-3074, 3946 Cedar Hill Cross Road.

1953 MOFFAT ELECTRIC COTTAGE range, clock; new condition; $230. 4-5373.

PRIVATE SALE — GOOD HOUSEHOLD furniture, piano, refrigerator, chesterfield, etc. 757 Island Highway. 8-2559

NEW HERMES ROCKET PORTABLE typewriter, also Leica camera and equipment. Call 2-2047.

GLADIRON, NEW CONDITION, WHAT offers? White enamel Fawcett range, $75. 3-1203.

OIL BURNER, APARTMENT OR LARGE home, economical, efficent, cheap. 2-1939.

BARTLETT PEARS, 5c PER LB.; BRING own containers. 1736 Ruby Road, Gordon Head.

APPLES AND PEARS FOR SALE, $1 A box. Bring own containers. 762 Gladiola.

USED 200 AMP A.C. OR D.C. WELDING machine and gas welding and cutting equipment wanted. Phone 2-7402.

CREAM ENAMEL COAL AND WOOD stove; boiler and Ruud hot water heater. All in good condition. 3-0384.

BRAND NEW SET WEAREVER ALUMinum cookware, good reduction for cash. Phone 2-9969.

GOOD COTTAGE PRACTICE PIANO, best offer; flat-bottom rowboat; boy's and girl's bike. 2695 Douglas.

SPECIAL! ENGLISH BONE CHINA, Scotch tartan cups and saucers $1.50. Carol Ann China Shop, 835 Fort. 2-2733.

WE BUY AND SELL MUSICAL INSTRUments, cameras, trunks, sporting goods. Island Trading, 1415 Govt. 4-5354.

PICTURE FRAMING
Williamson's Photo and Art Store, 640 Fort Street.

MANURE, PULVERIZED DUCK GUANO 60c sack, $3 minimum delivered. Duck Farm. Phone Sidney 180.

HARTE ANDREWS PAINT AND WALLpaper sale. Lots of bargains. Harte-Andrews Paints, 711 View. 4-4713.

ONE STUDIO BED LOUNGE, TEAL blue, like new, $65. 3-6794.

ONE OIL DRUM AND PUMP. PHONE 2-5439.

WHITE ENAMEL GURNEY OIL range installed, stand and drum. 3-7731.

SWEET CORN, 40c PER DOZEN—3555 Calumet Avenue. 3-5281.

POWER MOWER FOR RENT—PRICE'S Key Shop, 847 Fort Street.

LOCKED OUT OR LOCK REPAIRS—Call Price's Key Shop, 847 Fort. 4-6221.

BENDIX AUTOMATIC WASHER, GOOD condition; $95. 2-7864.

28 X MISCELLANEOUS FOR SALE

WEALTHY APPLES AND PEARS—3-0396. Own containers. 971 Lodge Avenuue.

TURNIPS, CABBAGES, ONIONS, 5c LB. 943 Lodge. Phone 2-3077

BARTLETT PEARS AND APPLES. Upover, 4445 Tyndall Avenue.

DOUBLE BED, SPRING FILLED, IN good condition. 3-7393

WEALTHY APPLES, $1.25 PER BOX; own containers. 1843 Kings Road.

CHILDREN'S PLAYHOUSE OF MODERN design; best offer. Phone 9-2928.

BARTLETT PEARS, 5c LB., $2 BOX. 7-2147. 1872 Feltham Road.

GREENGAGES FOR SALE. H. LANGrish, phone 8-3200.

CONVEYOR BUZZ SAW COMBINATION, Wee McGregor saw. 1008 View St.

SCREENS FOR METAL WINDOWS—SEE us. Douglas Building Supplies. 2-4821

HOBBIES AND CRAFTS 741 VIEW Street. 2-7832

KITCHEN CABINETS. VARIETY WOOD Products. 133 Kingston Street. 4-1833.

MAJOR SAWDUST BURNERS' AGENTS. Domestic Sales. 28 Burnside W. 3-3512

LOYALIST MAPLE DOUBLE BED WITH good spring and mattress. 2-4504.

BARTLETT PEARS, 5c LB. CORNER Wilkinson and Glyn Roads.

SMALL ELECTRIC BEATER. 3-0976.

SMALL NORGE REFRIGERATOR. 4-8554.

FOR RUBBER STAMPS DIGGON'S

FOR PICTURE FRAMING DIGGON'S

TRADE-IN SPECIALS
Large Selection of
RADIOS, WASHERS, RANGES
REFRIGERATORS AND ICE BOXES
Many articles ideal for rumpus rooms or summer cottages. Drop in today
KENTS LTD.
742 Fort 3-7104, 3-3513

REMODELLING SALE!
Store-Wide Clearance
All white Gurney ¾ size electric ranges. Regular $339.50, now only $259. Many other articles at greatly reduced prices.
DELTA ELECTRIC
714 Cormorant 4-7410

New and Used Furniture and Appliances
STANDARD FURNITURE
VIEW STREET BARGAIN BASEMENT

SIDE GLANCES By GALBRAITH

"But I only nibbled at a light snack when I was out with Harry—he might not propose if he thought I was a big eater!"

28 X MISCELLANEOUS FOR SALE

Mc & Mc
1400 GOVT. ST.
Special Sale of Used Appliances and Floor Demonstrator Models
One Week Only

1 Frigidaire, 7 cu. ft. refrigerator, four full shelves, removable half top shelf, self-freezing compartment, crisper, two under storage vegetable bins. Specially priced at $169.95

1 Frigidaire, 7.6 cu. ft. refrigerator, beautiful condition, two large porcelain crispers; special porcelain meat tender. A real buy at $199.50

1 Frigidaire, MS90, full 9 cu. ft. refrigerator, two large porcelain crispers, full top freezing compartment, automatic defrost, roll-to-you shelves; has been in use for only a few weeks and is in immaculate condition. Priced to to sell at $299.50

1 McClary Electric Range with pre-heat control; something really serviceable $99.95

SEE THESE SPECIALS
Beatty Automatic Washers, Dryers and Ironers. Floor demonstration models. From $199.50
Beatty Ironers. From $99.50
Take Advantage of These Amazing Values
FREE TRANSPORTATION TO STORE IN GREATER VICTORIA AREA
MAJOR APPLIANCE DEPT. ONLY
Mc & Mc
Phone 4-1111 1400 Government St. Victoria

SALE OF USED PIANOS
MASON AND RISCH, three-quarter size. Reconditioned and tuned $395
Gerhard Heintzman, beautiful appearance and tone $385
Mendlessohn, perfect condition $350
McMillan, reconditioned and tuned $249
Each of these pianos are guaranteed to be in excellent condition and are exceptionally good value.
Come In and See the Many Items Not Listed
750 PANDORA 2-8932

TRADE-IN DEPARTMENT
We have a wide selection of Appliances, Furniture and Radios arriving daily at our Trade-In Department, 636 Broughton Street, opposite Coach Lines Depot.
T. EATON CO.
CANADA LTD.

BROADLOOM RUGS
Made from your old carpets, woollens and clothing 4-9384 evenings 4-3244
Continental Rug Co

ABC ELECTRIC
Rebuilt Vacuum Cleaners from $9.95
809 Fort Street 4-3113

29 WANTED MISCELLANEOUS

ONE WOOD TURNING LATHE, 36" centres. Three face plates. One set of six chisels. One 10" sanding disc. Good condition. $45. 4-9836.

WANTED — SMALL SPECIMENS OF fluorescent minerals for private collection. Please contact Box 1683, Victoria Press.

INQUIRE ABOUT THE NEW FREE advertising service for anything you have for sale or want to buy. Shopping Centre, 1203 Broad Street, 4-3413.

WANTED — REFRIGERATED DISPLAY case for dairy products, front opening only. 4-6131 day, 4-0483 night.

WANTED—GARAGE IN VICINITY OF St. Barnabas' Church. 4-8364.

MEN'S JODHPURS, SIZE 32-34. APPLY Box 2021, Victoria Press.

BETTER DEAL — CASH FOR YOUR furniture, trunks, tools. Reliable. 3-6714.

BEER BOTTLES, RAGS, TOOLS, USEful things bought. Island Junk 3-0343.

WANTED — USED FURNITURE. HOLland Bros. & Company 3-0913

OLD BICYCLES AND PARTS ARE worth money at 585 Johnson Street.

TO SELL GOOD BOOKS CALL 2-1427. THE HAUNTED BOOKSHOP 845 Fort St.

WANTED, UPRIGHT VACUUM CLEANER in good condition. 3-8390.

31 A POULTRY, HATCHING EGGS, ETC.

"THE CHICKS WHICH GIVE RESULTS"
Now is the time to order your chicks. Over 30 years' experience in producing good poultry is our guarantee of quality. Ten pure and cross breeds to select from. Write for particulars and prices and remember: "It's results that count."
RUMP & SENDALL LTD.
Langley Prairie, B.C. and Vernon, B.C.

R.O.P. HAMPSHIRE PULLETS, LAYING. 511 McKenzie Avenue. 9-2855.

SKOOKUM CHICKS
Immediate delivery all popular breeds also pullets 8 10 12 weeks old.
Bolivar Hatcheries Ltd.
Box 860 New Westminster B.C.

31 B HORSES

FOR SALE — SORREL GELDING OF Arabian stock, natural jumper; $200. 9-1609, after 6 p.m.

31 C CATTLE

AUCTION SALE, 20 HEAD, SEPT. 18, 1 p.m., at J. Smith, Holland Ave.; 9 to freshen, 18 vaccinated yearlings, heifers, 3 steers. See Sunday's Colonist.

31 F DOGS

OBEDIENCE TRAIN YOUR DOG BY the praise and reward method. Classes commence September 13. Heatherbell Kennels and Training Schools Reg. 9-2651.

THE GREATER VICTORIA DOG OBEDIence Training Club announce their fall classes starting Tuesday, September 21. For enrollment phone secretary, 3-7908.

PUREBRED WELSH BORDER COLLIE puppies from the finest of working stock. 8-3009.

IRISH WATER SPANIEL PUREBRED pups for sale, cheap. 8-2471.

GOLDEN COCKER PUPS, $15 AND $20. 9-4458.

31 G CATS

ATTRACTIVE KITTENS AVAILABLE TO good home. C.P.L., 3-2849, 10-12 noon, 1-3 p.m.

31 H RABBITS

RABBITS FOR SALE—$1 EACH OR four for $3. Phone 2-8443, 3153 Carrol Street.

31 L CAGE BIRDS and AVIARIES

COCKATOO AND COCKATIELS FOR sale. 3-1291.

BUDGIES, SIX WEEKS, ALL COLORS. Also breeding stock. Tosh, 1817 Feltham.

31 X MISCELLANEOUS LIVESTOCK

CHINCHILLAS. MY RAPIDLY MULTIplying stock is outgrowing available quarters. Here is your opportunity to acquire fully registered animals at very low prices. Box 2065, Victoria Press.

SELLING CHEAP, TWO-YEAR-OLD beef. Young geese and ducks. Keating 94-X.

HINDQUARTERS OF BEEF, GOOD FOR locker; sell easonable. 3-9005.

34 HOTELS

MOST MODERN HOTEL IN VICTORIA. Dining, featuring home cooked meals; luxurious lounge with TV for your further enjoyment. Rates from $3; winter rates effective September 1, 1954. Board optional. Cherry Bank Hotel, 818 McClure Street. 4-0166.

JAMES BAY HOTEL
American or European plan. American plan as low as $22.50 per week. Television entertainment. 270 Government Street. 4-7151.

SPECIAL WINTER RATES FOR PERmanent guests. Excellent accommodation, with meals. Hotel Norman, 1052 Newport, 3-5254.

BRUNSWICK HOTEL, 545 JOHNSON clean comfortable rooms by day or week; light housekeeping rooms at low rent.

THE GLENSHIEL, 606 DOUGLAS. A residential hotel providing every comfort for elderly people. 3-4164.

CHERRY BANK
818 McCLURE STREET
4-0166
Winter rates for permanent guests now in effect. Make your reservations early.

RITZ HOTEL, 710 FORT ST.
FURNISHED APARTMENTS AND ROOMS 3-1021
Elevator Service. Permanent or Transient

GLEN COURT HOTEL
Newly Decorated. Winter Rates
707 Blanshard. $8 Weekly and Up. 4-2225

34 B COTTAGES and CAMPSITES

SEAFRONT CABIN, $15 WEEK. GLENairley, R.R. No. 1, Victoria. Sooke 9-X.

35 BOARD and ROOM

GOOD BOARD FOR TWO LADIES (students), sharing, $12 per week each. 2-7350.

DOUBLE ROOM WITH PRIVATE BATHroom, married couple or two business women. Excellent meals. 4-6988.

LARGE ROOM, TWIN BEDS, MODERN, television, near Normal Hospital. 3-9397.

ROOM AND BOARD FOR 2 NORMAL students (girls), 2 blocks from school. 4-9937.

IN CHEERFUL HOME, SINGLE OR double, reasonable rates. 4-3731.

ROOM AND BOARD FOR WORKING man. Central. Reasonable. 3-9274.

ROOM AND BOARD FOR WORKING men. 4-6316.

EXCELLENT ROOM AND BOARD, single or double. TV. 1120 McClure.

ROOM, BOARD, GIRLS, SINGLE OR sharing. Central. 3-3749.

CONGENIAL HOME FOR YOUNG MAN, close in, good food. 3-7088.

ROOM AND BOARD, WORKING GIRL, $40. 2-3870.

ROOM AND BOARD FOR BUSINESS person or student. 1753 Davie.

SUNNY ROOM, QUIET, EXCELLENT meals; 10 minutes' walk city. 2-4933.

SUITABLE FOR PENSIONER — BOARD or sleeping accommodation. 4-3731.

MIRAMICHI—BOARD, CARE ELDERLY retired people. 1001 Foul Bay. 4-5783.

CRAIGMYLE 1037 CRAIGDARROCH. new management 4-0031.

36 ROOM and BOARD WANTED

WANTED — BOARD AND ROOM FOR working mother and care of five-year-old child. Phone 9-2344.

37 ROOMS TO RENT FURNISHED

LARGE, PLEASANT FRONT ROOM, close to park and sea. Suit quiet middle-aged lady. 59 South Turner. Phone 3-3564.

NEAR SEA, PARK AND SHOPPING centre. Kitchen facilities. Gentleman preferred. 107 Cook Street.

FURNISHED ROOM IN QUIET HOME in Oak Bay. Middle-aged working woman preferred. Phone 3-4457 Monday.

NICE ROOM WITH KITCHENETTE, HOT and cold water. Near St. Joseph's Hospital. 516 Rupert Street.

NICE ROOM WITH KITCHENETTE, hot and cold water, near St. Joseph's Hospital. 516 Rupert Street.

38 HOUSEKEEPING ROOMS TO RENT, FURNISHED

WINTER RATES
BY THE WEEK OR MONTH
One and 2-bedroom housekeeping units. Completely furnished. Linen and dishes supplied. Laundry room for your use. Large lounge with television. From $18 to $25 per week.
EDGEWATER AUTO COURT & MOTEL
Phone 8-9082

SMALL, WARM ROOM, HOT PLATE. Ladies only. $15. 1205 Fernwood, corner Fort. 4-5479.

$25 AND UP, AUTOMATIC HEAT AND hot water. Gentlemen or elderly people preferred. 615 Vancouver Street.

A LARGE, CLEAN HOUSEKEEPING room, everything found. Business girl or gentleman. 802 Cook Street. 2-5571.

BRIGHT BED-SITTING ROOM, KITCHenette, fireplace; close in; reasonable. 3-1422.

CLEAN, LARGE COMFORTABLE BED-sitting room. Close in city. Phone Keating 9-R.

LARGE, CLEAN, GROUND-FLOOR front room in quiet home, near stores and bus. 2-3295.

LARGE FRONT, FRIDGE, LAUNDRY privileges. Lady. 1016 Carberry Gardens, 3-3372.

FULLY FURNISHED LIGHT HOUSEkeeping room with bath and dressing room. 2-1221.

ONE LARGE FRONT ROOM or TWO connecting rooms. 2663 Blanshard.

HOUSEKEEPING ROOMS, GENTLEMEN preferred. Fort and Richmond. 3-0616.

LIGHT HOUSEKEEPING ROOM, ALL found. Working man preferred. 4-5183.

BRIGHT ROOM AND KITCHENETTE. All found. Fairfield. 3-9904.

TWO ROOMS, PARTLY FURNISHED. $25 month. 2-9418.

NEWLY DECORATED ROOM, QUIET business man preferred. Central. 4-2847.

COMFORTABLE SINGLE ROOM. ALL housekeeping facilities. Phone 2-1950.

38 A HOUSEKEEPING ROOMS FOR RENT, UNFURNISHED

LARGE, WARM HOUSEKEEPING room, unfurnished, $30. 3-3424.

39 HOUSEKEEPING ROOMS WANTED, FURNISHED

WANTED — FURNISHED TWO OR three-roomed suite for mother and daughter, and look after child while mother works. 2-9440 after 6 p.m. except Sunday. Ask for Helen.

REASONABLE, WARM, CENTRAL, MAIN floor preferred. Box 1682, Victoria Press.

BUSINESS WOMAN REQUIRES ACcommodation in Willows school area. Phone 3-4233.

39 A HOUSEKEEPING ROOMS WANTED, UNFURNISHED

GENTLEMAN REQUIRES UNFURNished sleeping room, or cabin accommodation. Preferably Royal Oak or Sidney district. Box 2060, Victoria Press.

40 FLATS AND APARTMENTS TO RENT, FURNISHED

LARGE, FURNISHED FRONT BED-sitting room plus cabinet kitchen, automatic heat, hot and cold water; suitable for couple or two working girls; all utilities included. Reasonable. 1121 Chapman. Phone 9-2758 or 4-9430.

FRONT UPSTAIRS SUITE — LIVING room, bedroom, kitchenette, electric range. Suit quiet business couple. Fairfield. 414 Durban. Phone 4-9744. Vacant September 4.

TWO-ROOM SUITE AND KITCHENette, fireplace, on ground floor, $50 a month.

Two-room suite, utilities, $37.50 a month. One block from Beacon Hill Park. Phone 2-5669.

TWO TWO-ROOMED SUITES, ONE with semi-private bath, other private bath. Gas range, with sink, no children, working people preferred. Apply 1346 Stanley Avenue.

ATTRACTIVE SELF-CONTAINED SUITE, bed-sitting room, kitchen, all utilities included, garage. Apply No. 6, 232 Island Highway.

BEAUTIFULLY-FURNISHED TWO AND three-room apartments, electric kitchen, refrigerator steam-heated, private entrance. Casa Linda Motel, phone 8-1531.

1 AND 2-BEDROOM SUITES, FULLY furnished, warm, near bus, beach, golf course. Week or month. 1280 Newport. 3-5411.

TWO ROOMS AND KITCHENETTE. Adults. On beach, 3905 Cadboro Bay Road. 7-2109.

UNDER NEW MANAGEMENT ISLAND Auto Court. 1, 2, 3-room suites. Winter rates. 8-2151.

TWO-ROOM SUITE, FURNACE HEAT, close in, $35. Also sleeping room, $20 4-6487 after 5 p.m.

THREE-ROOM FURNISHED DUPLEX suite, fully modern, $50. 7-2023.

TWO-ROOM SUITE, $32.50 PER MONTH. 1152 Burdett Avenue. 4-2304.

TWO-ROOM SUITE, TOILET AND sink, nicely furnished. Phone 3-0133.

ONE AND TWO-BEDROOM BUNGAlows. Donegal Motor Court. 8-2824.

CATON'S BUNGALOW COURT, TWO and three-room self-contained suites.

4-ROOM SUITE, $55 MONTH. 4-9876.

40A FLATS and APARTMENTS TO RENT, UNFURNISHED

NEAR SEA AND PARK IN EXCELLENT electrically-heated building, three-room apartment. Rent $70 per month.
Near Jubilee Hospital — Three-room suite with wall-to-wall carpet in well-kept apartment building. Rent $80 per month.
Furnished two-room apartment with heat, water and light provided. $30 per month.
Lovely three-room apartment in quiet location. Adults. $95 per month.
HAGAR & SWAYNE LIMITED
4-0531 or Evenings A. W. Eede, 2-8498

AVAILABLE OCTOBER 1, CORNER OF Fairfield and Chester—Spacious modern apartment, one bedroom, bathroom, large living room and dinette, kitchen with refrigerator and electric stove, ample hot-water heat; close to park, sea and stores; adults only; $85; garage available. Apply Suite 2, 463 Chester, or phone 2-8442.

ONE BEDROOM — ELECTRIC STOVE, electric heat. New. Walking distance. Immediate occupancy. Rent $50. North Park St. Bachelor apartment, Quesnel Apt., Lee and Fort. Immediate occupancy. Rent $60 per month. Brown Bros. Agencies, 1125 Blanshard Street. 3-1183-4.

BEAUTIFULLY SITUATED SPACIOUS three-room suite upstairs in private home. Separate entrance. Wall-to-wall carpet. Electric range and fridge. Sun deck. View and privacy, in best part of town. Rent $80. Phone 4-7640. Vacant now.

MODERN FOUR-ROOM SUITE IN NEW block on Esquimalt Road, opposite the Esquimalt Memorial Park. Ground floor, no steps. $75. Call Harry Foster Limited, 2-2101.

TWO-BEDROOM SUITE IN CATHERINE Court, large living room, dinette, two bedrooms, bath, kitchen with electric stove and fridge, hot-water heat; adults only; $85 month. 9-4234.

IMMEDIATE POSSESSION, LARGE bright self-contained two-room and kitchenette with electric stove, hot water and heat supplied. Adults. Phone 2-0274 5 to 7 p.m. only or apply to 734 Lampson Street.

UNFURNISHED SUITE FOR RENT. TWO rooms, kitchenette and bath. Upstairs. Utilities supplied. Rent reasonable. Elderly or business couple preferred. No liquor, please. 2529 Vancouver St. Phone 2-6524.

COMFORTABLE BACHELOR SUITE with bed-sitting room, bathroom and kitchen, electric stove and fridg. $45 per month. Apply Suite 10, 205 Island Highway, View Royal Apartments.

OAK BAY DUPLEX, SEA FRONT, FIVE rooms and sun porch, gas stove and water heater, oil heating, garage. Adults only. $75. 2-2290.

BRIGHT FOUR-ROOM SELF-CONtained suite, private entrance, five minutes to buildings. Phone 2-1490, 11 a.m. to 7 p.m.

SELF-CONTAINED SUITE, TWO BEDrooms, $50 per month. Available October 1. Apply Suite 1, 2803 Cedar Hill Road. Phone 3-5715.

FOUR-ROOM, SELF-CONTAINED SUITE, ground floor, vacant October 1. Heated, hot and cold water supplied. Gas range. Adults. 3-0085.

THREE ROOMS, GROUND FLOOR, front and back entrance, electric range, fridg and heat. Adults. $65. 1162 Fort Street.

TWO AND THREE-ROOM SUITES WITH bath, fridg, and range. Automatic oil hot water heat, furnished if desired. Adults. Apply Suite 2, 2226 Ida Street.

$59.50—THREE-ROOM SUITE, BATHROOM. QUIET, COMFORTABLE, STEAM HEATED APARTMENT BLOCK, NEAR DOWNTOWN. ADULTS. 2-5515.

SELF-CONTAINED THREE-ROOM apartment, electric stove and refrigerator. Rent includes all utilities. Fairfield district. 4-2730.

CLARE—SEPT. 1, THREE ROOMS, side-by-side duplex and basement, heated, adults only, $65. PEMBERTON HOLMES LTD., 4-8124

BRIGHT, NEW 3-ROOM GROUND-floor apartment, frig. and stove; Willows area; $75 a month. Phone 3-8934.

SELF-CONTAINED, 3-ROOM SUITE, heated, electric fridge and stove; Fairfield. Adults only. 2-2316.

THREE-ROOMED SUITE, GARAGE, available October 1. Adults. $60. Suite 2, 1023 Esquimalt Road.

THREE-ROOMED SUITE, GARAGE, available October 1: adults; $60. Suite 2, 1023 Esquimalt Road.

3-ROOM SELF-CONTAINED SUITE—Light, water, fuel included; $50. Also 2-room self-contained suite, $50. 4-5976.

AVAILABLE OCTOBER 1, UPPER FOUR-room duplex, near park, sea, bus. Fireplace; $80. All found. 2-4689.

A BRIGHT, CLEAN TWO-ROOM SUITE. Gas, combination range. Near bus stop. Phone 3-2636.

$35, TWO-ROOM SELF-CONTAINED duplex with utility room, oil stove. Craigmillar Road. Phone 4-4271.

THREE-LARGE-ROOM SUITE AND kitchenette, electric stove and hot water heater. 3297 Douglas Street.

AVAILABLE SEPTEMBER 15, THREE-room suite with bath; $57.50. 4-8614.

MODERN SUITE, LANGFORD, $40 month; light and water. Williams, 8-3306.

WE HAVE MANY SUITES FOR RENT. Rentals Unlimited, 1216 Broad, 2-3544.

NEW SUITE, ELECTRIC STOVES $55. Landlady. 1306 Yates Street.

New Apartment Block
THE COLLINGWOOD
Fairfield at Vancouver
INSPECT DAILY
MONDAY TO FRIDAY
9 A.M. to 4 P.M.
OCCUPANCY OCTOBER 1
One and Two-Bedroom Suites
This well-located block is ultra modern in all respects. It is equipped with electric stoves and refrigerators and wired for television. Carport access from within building. Grounds being landscaped. New baseboard heating. Special sound proofing and insulation.
FORT HARRISON APARTMENT
New Block at Fort and Harrison
We have a few suites left for October 1 occupancy. These apartments are electrically equipped and wired for television. Prices are reasonable and you are invited to inspect the premises during week days.
KER & STEPHENSON
4-4127 909 Government St. 4-4127

40A FLATS and APARTMENTS TO RENT, UNFURNISHED

ATTENTION! REVENUE PROPERTY OWNERS
We have clients waiting for good rental units in all price ranges. For good service and competent handling of your property let us take over your rental problems.
Northwestern Securities Ltd.
631 Yates Street 4-8054

RENTAL SERVICE
Housekeeping Rooms and Tourist Accommodations. Unfurnished Suites and Duplexes. Furnished and Semi-Furnished Suites.
633A Johnson Street 2-2414, 9-5

40B FLATS and APARTMENTS TO RENT, FURNISHED OR UNFURNISHED

GLEN LAKE—THREE-ROOM COTTAGE and three-room apartment, suitable for working couples. Apply, giving references, Box 2057, Victoria Press.

FOUR ROOMS, FURNISHED OR UNfurnished apartment, $53.50 a month. Heat and light included. Apply 82 San Jose.

FOUR ROOMS AND BATHROOM, partly furnished. 1029 North Park St.

41 FLATS AND APARTMENTS WANTED, FURNISHED

THREE-ROOM SUITE, PARTLY FURnished, ground floor, by end of month. Pension lady. Will do stairs and hall. Reasonable rent. 2-3775.

41A FLATS and APARTMENTS WANTED, UNFURNISHED

SOLDIER WITH WIFE AND TWO children would like to rent a four-room apartment, unfurnished, with stove and fridge. Will pay $50 to $75 a month. Phone 8-9082, between 7 and 9 p.m

UNFURNISHED 3-ROOM SUITE, JUBilee district; business woman; reasonable. 2-8854.

42 HOUSES TO RENT, FURNISHED

DEAN HEIGHTS — MODERN, FULLY furnished five-room bungalow with basement and Oil-O-matic hot-air heating, electric range and refrigerator. Small garden. Handy to bus. Available end of September for one year at $125 per month. Stewart, Clark & Co., 4-0317, 314 Yarrow Building.

WANTED — COUPLE OR WIDOW TO share comfortable home. Phone 4-5588 mornings, or Box 1687, Victoria Press.

42A HOUSES TO RENT, UNFURNISHED

ESQUIMALT — ATTRACTIVE THREE-bedroom stucco bungalow with basement and Oil-O-Matic hot-air heating. Nice garden. Handy to bus and schools. Available end of September at $90 per month. Stewart, Clark & Co., 4-0317, 314 Yarrow Building.

FOR RENT OR LEASE—WHY NOT GO into the used car business? Lot, sign, office complete, also eight-room dwelling. Will rent part or whole. One of the best spots in town. 665 Gorge Road East, 4-2166.

NEW FIVE-ROOM BUNGALOW, TWO bedrooms, full basement, hot-air heat, $110 monthly. Minimum one year lease with option to buy. Children welcome. 2-0877.

FIVE-ROOM, STUCCO BUNGALOW; open house, 2 to 4 p.m., Sunday; $85 per month. 1250 Monterey Avenue.

NEW FOUR-ROOM BUNGALOW, garage; adults only; $75 per month. Phone 4-8932.

THREE ROOMS, FULL BASEMENT, OIL heat, oil range in kitchen. 2-0825.

NEAT, CLEAN, SEVEN LARGE ROOMS plus. 3-4981.

42 B HOUSES TO RENT FURNISHED OR UNFURNISHED

ALERT SERVICE TRANSFER CO. LTD. When moving call us for fast, reliable service anywhere in B.C. Safe moving is our motto. 3-4101, 3-3569. 149 Broughton Street.

43 A HOUSES WANTED TO RENT, UNFURNISHED

COUPLE WITH FIVE-MONTH-OLD baby desire to rent four-five-room house; reasonable rent. Careful tenants. Box 2080, Victoria Press, or 2-2359.

TWO-BEDROOM HOUSE FOR QUIET family, three adults. Evenings, phone 3-9054.

TWO-BEDROOM, BASEMENT, BUNGAlow, two adults, widow and son. About $60 per month. 7-1066.

FIVE OR SIX-ROOM BUNGALOW FOR September 15. Responsible family of four. References. Box 2071, Victoria Press.

43B HOUSES WANTED TO RENT, FURNISHED OR UNFURNISHED

BUSINESSMAN WITH SCHOOL-AGE children requires four or five-room house or apartment at reasonable rent in or near Victoria. Box 2086, Victoria Press.

JEEVES BROS. MOVING AND STORAGE. Local and long-distance. 3-9832.

44 HALLS, STORES and OFFICES TO RENT

DESIRABLE BUSINESS PREMISES IN growing shopping area on Cook Street. Most suitable for delicatessen, barber, shoemaker, etc. Immediate possession (lease). Rent $35 per month. Montreal Trust Company, 1111 Government St. Call 2-5135.

GOVERNMENT STREET—TWO FLOORS of bright, good-sized offices for rent at very moderate rents. Owner open to proposition, would rent entire block or individually. Stewart, Clark & Co., 4-0317, 314 Yarrow Building.

FOR IMMEDIATE RENT—$85 MONTHLY or lease. Excellent mezzanine floor 26x20 toilet, etc. Lighted heated 971 Yates Street or Newstead Realty Ltd., 766 Fort Street, 2-8117 W Bailey

LEASE ON SMALL CONFECTIONERY and grocery, $2,500 includes stock, deep freeze and coke machine. Rent $40. Living quarters. 3-5261.

NEWSTEAD HALL, 734 FORT STREET. Kitchen facilities. Mrs Colter 2-1121.

46 WANTED TO RENT MISCELLANEOUS

WANTED, GARAGE NEAR ST. BONIFACE CHURCH. 4-8364.

WANTED, GARAGE IN VICINITY OF Naden. Box 2074, Victoria Press.

47 CARS FOR SALE

MUST SELL 1937 PACKARD CONvertible. This car is in good condition throughout and is without doubt the nicest '37 in town. $125 will handle. Full price $350. Phone 4-3154 or call at 3412 Seymour.

1953 PONTIAC "LAURENTIAN" SERIES de luxe sedan, radio, heater, back-up lights, direction signals, two-tone green. Privately owned. Low mileage and in excellent condition. $2,400. Terms if desired. 4-2138.

PRIVATE SALE
1949 Ford Coach. Radio, seat covers, heater, fog lights, new tires. $1,045 or best offer. Phone 3-8374. 1118 Chapman Street. J. MacKay.

1939 BUICK SPECIAL DE LUXE FOUR-door sedan, custom radio and heater; runs fine; body in excellent condition. Leaving town, must sell, $250. 2-2318.

1951 PONTIAC SEDAN, AIR CONDItioner radio, clock, seat covers, two extra tires. Call me and I'll pick you up. $1,225 or best offer. 2-8619.

PACKARD CONVERTIBLE, 1948-49 model, overdrive, electromatic clutch, power windows and seat, radio, heater, direction lights, fog lights; $1,600. 2-6871.

MUST BE SOLD BY SEPTEMBER 26—Exceptionally well cared for 1949 Dodge de luxe sedan, mileage 25,000. See and make an offer. 2-1990, 1157 Princess.

WILLYS SEDAN, 1940, REAL NICE condition, good mileage. Insurance included. Must be sold today. $295. 665 Gorge Road E. 4-2166.

1953 PONTIAC HARD TOP CONVERTible, two-tone, shade-lite glass, excellent condition, $1,950. Original owner. 3-4083.

1952 CONSUL, GREEN, 14,000 MILES only, real leather upholstery, heater, in tip-top shape, $1,350. 2823 Colquitz Avenue.

MUST SELL '51 FORD CLUB COUPE, radio, heater, under coating. Will trade for older car. Give me an offer. Phone 2-4801.

FOR SALE, 29-PASSENGER BUS COMplete good condition. Make good house trailer, mobile store or crummy, etc. 4-5157.

SACRIFICE
1953 Meteor Customline, low mileage, fully equipped. Owner going east. Trade and terms arranged. Make offer. 9-4238.

SACRIFICE
Beautiful '50 Pontiac Torpedo. Custom air conditioner and upholstery. Phone 8-9082.

1952 HILLMAN ESTATE CAR, ONE owner, excellent condition, $1,395. Coronation Motors Ltd., 2978 Douglas St. 3-4023.

47 CARS FOR SALE

'53 FORD CUSTOMLINE 2-DOOR, TWO-tone cream and green, very good condition. Selling at a reasonable price. Ste. 3, 1277 Oscar Street.

1815 DOUGLAS STREET—AUTOMOBILE insurance is well written at low rates. Harry Foster Ltd. 24-hour telephone service. 2-2141.

1946 FORD SEDAN, EXCELLENT CONDItion, new tires, custom radio, heater, plus many extras, $700. Phone 9-2925.

STATION WAGON, EXCELLENT CONDITION, eight passengers, extras, $1,250. Phone 4-9274.

1953 HILLMAN, MILEAGE 3,500. REASON for selling, owner leaving for England. Almost new condition. 3-9408.

SACRIFICE 1949 DODGE DE LUXE. Beautiful, well cared for car. Low mileage and guaranteed as new. 9-4148.

1935 PLYMOUTH TWO-DOOR SEDAN. Good transportation. $80 or offer. Phone 3-1528.

1949 NASH, AMERICAN MODEL, A-1 condition, new tires, pullman bed. Reasonable. Owner. 3-4608.

1951 HILLMAN, ONE OWNER, LOW mileage, excellent condition, good buy, cash sale. Phone 2-7793.

NO DOWN PAYMENT, $19 MONTHLY. 1941 Hillman sedan $245. Art's Car Sales, corner Burnside and Harriet.

NO DOWN PAYMENT, $37 MONTHLY, 1947 Monarch, $495. Art's Car Sales, corner Burnside and Harriet.

'39 DODGE SEDAN, RADIO AND heater, $350. Good condition. Horwood Bros., 1724 Government Street. 3-4031.

1938 CADILLAC, EXCELLENT CONDItion, radio, heater, whitewall tires. Phone 3-4305.

1951 PLYMOUTH CRANBROOK, LOW mileage, very good condition. Terms. 2094 Perndale Road. 7-1124.

MUST SELL, 1952 METEOR CUSTOMline sedan, $1,775 or nearest offer. 2-9501.

1941 OLDSMOBILE SEDAN, COMPLETE motor overhaul. Best offer takes. 3-1042 or 9-3183.

'48 YELLOW STANDARD CONVERTIble. Good transportation. $200 or near offer. 4-5851.

PONTIAC '41 SEDAN, GOOD TRANSportation, $275. 1133 Fort Street, after 6 p.m.

'39 CHEV. CAR FOR SALE, GOOD CONdition. Sell below value. Full price $300. Phone 3-8036.

1951 MONARCH, 27,000 MILES, OWNER leaving for north, must sell, $1,900 or best offer. 7-2449.

FOR SALE OR TRADE—1942 HARLEY-Davidson '45, for car of same value. $125. Phone 4-2166.

'42 PONTIAC TEAR DROP, GOOD shape, with extras, $525 cash. No. 9, Norman Court, Lampson Street.

MECHANIC'S SPECIAL. ONE 1942 Dodge. No reasonable offer refused. Apply Mooney and Sons, Fort Street.

1939 CHEVROLET BUSINESS COUPE. Phone 3-1436, evenings.

SETTLING ESTATE—1950 STUDEBAKER Champion, as new, what offers? 3-2735.

1934 FORD V-8. GOOD TRANSPORTAtion. Phone 4-3897. 2474 Hazel Street.

1949 AUSTIN SEDAN. VERY RELIABLE condition. Motor nearly new. 2-6279.

1950 MORRIS MINOR, $500. 350 Gorge West or 4-0792.

1935 BLUE FORD, GOOD SHAPE, AND best offer accepted. 3-8154.

1939 FORD COACH, MECHANICALLY A-1; $145. 2-4986.

1941 INTERNATIONAL TRUCK, CHEAP. 1008 View Street.

FOR A DEPENDABLE GOOD TRANSportation car try Capitol Auto Sales.

1934 GRAHAM, LICENSED, RUNNING; $45. 2-0494.

ARE YOU SATISFIED WITH YOUR CAR?

IF NOT BUY A RELIABLE LATE MODEL CAR NOW!

OUR "GOLD SEAL" WARRANTY CARS ARE RELIABLE

3 LOCATIONS TO SERVE YOU
1900 DOUGLAS
PHONE 4-5813

WEEK-END SPECIAL

1950 DODGE SEDAN. Radio and heater. Signal lights, back-up light, seat covers. GOLD SEAL WARRANTY, ONLY $1599
1951 PLYMOUTH SEDAN. DARK grey, heater and defroster, new seat covers, in top condition. For only $1699
1950 DE SOTO SEDAN. Radio and heater, signal lights. Moss green color. Really a beautiful car $1929
1953 DODGE SEDAN. Heater. Moss green color. A fine car for only $1499
1942 CHRYSLER SEDAN. Radio, heater, in excellent condition. Real value only $799
1940 DODGE COUPE. Heater. Excellent motor and rubber. Clean as a whistle $499
1941 DODGE ½-TON EXPRESS $295
1941 DODGE ½-TON PANEL $295

1033 AND 1061 YATES
PHONE 4-7196

1948 DODGE SEDAN. Heater, seat covers, moss green. A real nice car for only $1095
1950 PLYMOUTH SEDAN. Heater. Here's real value $1499
1950 DODGE CLUB COUPE. Radio and heater. Good value here for $1529
1952 MORRIS CONVERTIBLE. In tip top shape $850
1951 CHEVROLET TUDOR. Heater, dark blue, seat covers. GOLD SEAL WARRANTY $1579

A WOOD USED CAR IS A GOOD USED CAR

There is always a good selection of inexpensive used cars and trucks to choose from at

J. M. WOODS MOTORS

Your De Soto-Dodge Car and Truck Dealer

"LOW COST MOTORING"
AT
BRITISH AUTO CENTRE LTD.

MORRIS — M.G. — RILEY

WE OFFER THE FOLLOWING ATTRACTIVE CARS, GUARANTEED.

1954 Morris Oxford Station Wagon, green, very low mileage $1,995
1952 M.G. T.D. Roadster, radio, heater, low mileage $1,495

Also These Special Bargains.

1937 De Soto Sedan, radio, heater, new tires, 1948 motor $195
1941 Austin 8 Sedan $195
1938 Morris 8 Coach $125
Many Other Good Used Cars To Choose From.

871 YATES STREET 2-8141

SCHOOL DAYS ARE BACK
DRIVE CAREFULLY

September is Bargain Month
AT
PLIMLEY'S

1954 AUSTIN CONVERTIBLE. $400 off $1795
1954 AUSTIN CONVERTIBLE. $465 off $1795
1953 TRIUMPH MAYFLOWER $959
1953 VANGUARD SEDAN $1435
1953 AUSTIN A-70 SEDAN $1787
1952 AUSTIN FORDOR $1087
1952 MORRIS MINOR FORDOR $867
1952 MORRIS MINOR TOURER $797
1950 AUSTIN FORDOR $737
1949 AUSTIN TUDOR $624
1949 PREFECT SEDAN $395
1948 AUSTIN SEDAN $395
1940 AUSTIN 8 CONVERTIBLE $270
1952 DODGE TUDOR $1699
1952 PLYMOUTH $1795
1952 METEOR SEDAN $1795
1951 DODGE FORDOR $1525
1946 FORD CLUB COUPE $699
1941 PONTIAC SEDAN $295
1948 WILLYS JEEP $639
1949 VANGUARD ½-TON PANEL $595
1949 THAMES ½-TON PANEL $299

OPEN 9 A.M. TILL 9 P.M.
AFTER 9 P.M. PHONE 4-8940

PLIMLEY'S
2-9121 Yates St. 2-9121

OUT THEY GO!

WE'VE CUT PRICES TO THE BONE
TERMS AS LOW AS
$25 DOWN

1949 MERCURY COACH $1000
1940 NASH SEDAN $200
1949 ANGLIA TUDOR $400
1940 STUDEBAKER SEDAN $290
1937 CHRYSLER SEDAN $180
1947 AUSTIN 10 SEDAN $400
1940 DODGE SEDAN $240
1950 PREFECT SEDAN $500
1946 HILLMAN SEDAN $390
1939 FORD COACH $190
1947 AUSTIN "8" SEDAN $300
1946 MERCURY SEDAN $300
1949 AUSTIN SEDAN $500

GLADWELL MOTORS LTD.
800 Pandora 2-2111
Open Nights Till 9

COMPARE OUR VALUES

1948 PLYMOUTH SEDAN $1195
1953 CHEVROLET PICK-UP. Like new. Low mileage $1495
1950 HILLMAN SEDAN $795
1949 HILLMAN SEDAN $695
1949 AUSTIN SEDAN $645
1946 FORD COACH $595
1947 HILLMAN SEDAN $395
1937 DODGE SEDAN $245
1953 METEOR SEDAN. Two-tone. Very clean $2195

JAMESON MOTORS LTD.
740 BROUGHTON STREET.

"LOUIS NELSON LTD."
827 Pandora Ave., 810 Johnson St.
3-6113

1954 VANGUARD ESTATE CAR. Brand new. Reduced price for limited time only $1895
1951 TRIUMPH TR2 ROADSTER. Only 1,500 executive-driven miles. Reduced $300. Price $2295
1950 HILLMAN SEDAN, new paint, excellent condition $945
1950 AUSTIN ½-TON PICKUP, excellent condition. Very good canopy $645
1949 FORD THAMES ½-TON PANEL, new paint, very good $495
1940 CHEVROLET SEDAN. New paint and motor $495

BUICK

1953 Model 52. Yes this is the luxurious "SUPER," equipped with a full line of BUICK accessories, such as Dynaflow, Selectronic Radio, Underseat Heater and Defroster, Power Steering, Back-up Lights, Direction Signals, Windshield Washer and Easy Eye Glass. This PRIVATELY-OWNED BUICK is immaculate inside and out, finished in its original glossy green, set off with U.S. Royal White Walls. (Price new, $5,200.) To be sold for $3500 Terms if desired. Phone 4-2138.

WILSON MOTORS for ONE HUNDRED DOLLARS

YOU CAN'T GO WRONG!

'53 CHEVROLET SEDAN. Heater. No. 428 $1695
'53 CHEVROLET SEDAN. Heater. No. 441 $1695
'52 CHEVROLET SEDAN. Heater. No. 520 $1695
'52 CHEVROLET 2-DOOR. Heater $1575
'52 CHEVROLET SEDAN. Heater. No. 522 $1645
'52 CHEVROLET SEDAN. Heater. No. 523 $1645
'52 CHEVROLET SEDAN. Heater. No. 510 $1645
'52 CHEVROLET SEDAN. Heater. No. 529 $1645

SAVE WITH WILSON'S $100 DEPRECIATION PLAN

BUY A 1952 OR 1953 CHEVROLET NOW AND WE'LL CHARGE ONLY $100 DEPRECIATION WHEN YOU TRADE IT IN ON A 1955 CHEVROLET OR OLDSMOBILE DURING THE NEXT 12 MONTHS

'53 CHEVROLET COUPE. Hardtop, radio and heater $2575
'53 CHEVROLET COUPE. Heater $2495
'53 CHEVROLET "210" CONVERTIBLE. radio and heater $2495
'53 CHEVROLET DE LUXE SEDAN. Heater. $1999
'53 CHEVROLET SEDAN. Radio and heater. No. 531 $2045
'53 CHEVROLET SEDAN. radio and heater. No. 554 $2045
'53 CHEVROLET SEDAN. radio and heater. No. 552 $1945
'53 CHEVROLET SEDAN. radio and heater. No. 533 $1945
'53 CHEVROLET SEDAN. Heater. No. 518 $1895
'53 CHEVROLET SEDAN. Heater. No. 525 $1895
'53 CHEVROLET SEDAN. Heater. No. 526 $1895
'53 CHEVROLET SEDAN. Heater $1835
'53 CHEVROLET SEDAN. Heater $1799
'53 CHEVROLET SEDAN. Heater $1795

SAVE $130 HERE
RED SPOT SPECIAL
1950 AUSTIN SEDAN, A-40, with heater. NOW ONLY $495

WILSON MOTORS
Yates at Quadra
3-1108
WILSONS DO SELL FOR LESS

DONT HIRE A TRUCK
BUY ONE

Come in This Week and Write Your Own Order We'll Beat Any Truck Deal in B.C.

SEDAN DELIVERIES

41 CHEVROLET. Very clean, good mechanically.
49 THAMES. Low cost operation.
52 PONTIAC. Showroom condition. Radio, air conditioner.

GOLDEN ARROW TRUCKS
½, ¾, 1-TON

39 CHEVROLET ½-TON. Runs well $447
48 DODGE ¾-1-TON. Good, has removable rear cover $647
50 MERCURY EXPRESS. Top condition throughout.
51 CHEVROLET ½-TON. Just like new.

3-TON SPECIAL VALUE

47 DODGE. New motor. Completely reconditioned from steering to two-speed rear end.

Inspect These Trucks Today and Get the Buy of a Lifetime

OLSON'S
1036 YATES 4-1147
BRILLIANTLY LIGHTED TILL 9.30 P.M.

'51 FORD CONVERTIBLE.
'50 VANGUARD, FOUR-DOOR.
'47 PONTIAC, TWO-DOOR.
'40 FORD CONVERTIBLE.
'40 STUDEBAKER.
'50 PREFECT
10 panels and many other used cars and trucks.

MOONEY & SONS
937 VIEW 3-4177

SPECIAL THIS WEEK AT EMPRESS MOTORS

1950 TO 1953 CARS
FOUR NEW TIRES
and NEW BATTERY

SATURDAY SPECIAL

'50 CHRYSLER SEDAN. Heater, radio, automatic drive $1697
'51 PLYMOUTH SEDAN. Heater. Color green $1243
'51 PONTIAC SEDAN. Radio and heater. Blue $1497
'50 PONTIAC 2-DOOR SEDAN. Heater, custom radio. Color green $1350
'50 CHEVROLET SEDAN. Radio and heater $1295
'51 BUICK SEDAN DYNAFLOW. Heater and air conditioner, custom radio, color green $2170
'53 CHEV. 2-DOOR SEDAN. Heater, color green $1865
'53 FORD SUNLINER CONVERTIBLE. Automatic drive, custom radio, driven only 11,000 miles $2695
'53 ZEPHYR SEDAN. Heater, color blue $1670
'52 CHEV. SEDAN DELIVERY. Heater, color blue $1495
'51 FORD $1395
'51 FARGO ½-TON PICKUP $867
'49 G.M.C. ½-TON PANEL $895
'42 FARGO ½-TON PANEL $155

Take advantage of this deal now and insure safe winter driving.

DON'T DELAY—
COME IN TODAY

LOW COST TRANSPORTATION

'38 CHEVROLET COACH $250
'38 BUICK $166
'39 BUICK SEDAN. Radio and heater $395
'41 CHEVROLET SEDAN $250
'48 OLDS SEDAN, HYDRAMATIC $999
'47 MERCURY COUPE $677
'47 MERCURY COACH $797
'46 FORD SEDAN. Radio and heater $695
'46 DODGE SEDAN. Heater $750

EMPRESS MOTORS
900 FORT STREET
PHONE 2-7121

SPEEDWAY MOTORS
USED CARS
848 Johnson St. Just Below Quadra

1953 Pontiac Sedan Delivery, as new $1,895
1950 Oldsmobile "88" Sedan, equipped $1,695
1949 Hudson Step Down $1,395
1950 Chevrolet Sedan $1,095
1953 Henry J. $1,495
1953 Morris Minor Convertible $995
1949 Chevrolet Sedan $995
1947 Dodge Fluid Drive $695
1948 Monarch Sedan $795
1946 Chevrolet Sedan $595
1941 Hudson Coupe $295
1938 Chevrolet Coupe $295
1947 Austin "8" Sedan $345

Speedway Motors Ltd.
Volkswagen Sales, Service and Parts. Johnson, just below Quadra 4-7421

NATIONAL MOTORS LTD.
The Largest Used Car Lot on Vancouver Island
DRIVE IN—NO PARKING PROBLEMS

1951 CHEVROLET 2-DOOR SEDAN. Air-conditioner, A-1 condition throughout $1345

TRUCK SPECIAL

1953 NEW 6-WHEEL LOGGING truck, complete with 17-ton trailer, 5-speed main transmission, 3-speed auxiliary transmission, 900 tires, air brakes $16,000

OPEN 9 A.M. TO 9 P.M. PHONE 4-8177
834 Yates

TRY PATRICK'S
USED CARS
837 YATES STREET — 2-0361

40 BUICK SEDAN, radio, heater, immaculate $499
42 STUDEBAKER SEDAN $299
48 STANDARD CONVERTIBLE, cream color, reduced to $299
41 CHEVROLET SEDAN $399

TRADE UP—TRADE DOWN

53 CHEVROLET DE LUXE SEDAN. One owner, 13,000 miles $1895
53 STUDEBAKER CHAMPION SEDAN, 14,000 miles $2095
52 CONSUL, radio and heater $1295
50 DODGE SEDAN, fully equipped $1195
49 FORD SEDAN $995
47 CHRYSLER NEW YORKER, one owner, 46,000 miles, immaculate $1495
35 FORD COUPE $195

QUALITY CAR SALES
1030 Yates Phone 2-2241

MIDTOWN AUTO SALES
1314 Quadra 2-6213
CORNER OF QUADRA AND JOHNSON

54 CONSUL CONVERTIBLE. Price $600 discount. $2100
52 M.G. ROADSTER T.D. model. Down $500
49 FORD. FULL price $895
47 HUDSON. Full price $295

MANY MORE TO CHOOSE FROM—
WE TRADE UP OR DOWN
See Norm Ware or Daddy Ganner
Open 9 a.m. - 9 p.m.

Esquimalt Service
COR. ESQUIMALT AND ADMIRALS
2-5651

Trucks—1946 Ford Pickup, new exchange motor, transmission and tires, body still like new $740
1953 Dodge 1½-2 tons, flat deck $1,695
1952 Plymouth Cranbrook Sedan, new car condition $1,595
1950 Monarch Sedan. A rare buy in top shape $1,550
1947 AUSTIN "8" SEDAN. Very clean condition $395
1950 AUSTIN A40 SEDAN. Extra good value $695
1940 PACKARD "120" FIVE-PASS. COUPE. Wonderful value $395

MASTERS MOTOR CO. LTD.
815 VIEW PHONE 3-3541

47A TRUCKS and TRAILERS FOR SALE

18-FOOT FACTORY-BUILT BUNGALOW trailer, A-1 condition, new innerspring mattresses. Snap for cash, $750. Parkdale Service Station, 3415 Douglas Street.

FOR SALE—27-PASSENGER BUS, COMplete, good condition. Make good house trailer, mobile store or crummy, etc. 4-5157.

1949 FORD 10-WHEELER, SIX PANELS, four pickups, four crawlers, all in first class shape. For the best buy in town come to Mooney & Sons, 938 Fort Street.

TWO-WHEEL TRAILER, $20. 9-3277.

Pound sterling 2.72¼ Unch.

1952 FORD PICKUP, $850. 725 BELTON Avenue.

TRAILER, 12-FOOT TEAR-DROP, WITH head room, $200. 2338 Victor Street.

THREE-TON FORD LOGGING TRUCK and trailer, good condition. 4-5157.

47B PARTS, TIRES and ACCESSORIES

WRECKING 1941 FORD (GOOD BODY), '37 Buick, '39 Chev. Transmission, rear ends for other makes and models. Also 1942 Dodge 2-ton truck; best offer. David Street Auto Wreckers, 846 David Street. 2-9879 anytime.

VIC WEST WRECKERS. MOTORS, transmissions, axles, crown gears, pinions, trailer make up, glass batteries. 214 Dundas. 3-8233; evenings, Sundays 4-4327.

WRECKING 1953 CHEV. SEDAN, 1952 Morris convertible, 1949 Plymouth sedan. SANDY'S AUTO WRECKERS 1023 View St. 3-7521

OVERSTOCKED WITH USED TIRES Extra special at $5.00 in all sizes. GAVIN JACK, 1317 QUADRA, 3-0331

FOR SALE—TWO 670x15 Atlas whitewall tires, $25; Southwind heater, $20. 9-3277.

CLARKE'S AUTO PARTS. 3233 DOUGLAS Used parts for cars and trucks. 3-8041.

SAFETY BELTS FOR MOTORISTS
AIRCRAFT SAFETY WITH THE SAF-T-BELT

Single and rear seat $14.95
Driver and front seat passenger $24.95

DICKINSON & DUNN
Back of the Bay on Arena Way

TRUCK TIRES

700x20 10 ply $49.75
750x20 10 ply 55.45
825x20 10 ply 62.25

ANDY & JACK
FRANCIS BATTERIES AND TIRE LTD.
1412 Quadra Street Phone 3-7033

47C AUTO REPAIRS and SERVICE

RADIATOR SERVICE AND REPAIRS, expert, economical, fast! See Wilson Motors, Yates at Quadra.

MOONEY'S AUTO BODY SHOP. 3-4177. Complete collision repairs, painting, etc.

For the Best
Complete
Automotive Service
SEE
Morgan & Tucker
YATES AT QUADRA 3-9541

EXPERT AUTO REPAIRS

20 YEARS' EXPERIENCE. GUARANteed jobs. Free estimates. Speedometer and wiper repairs. Chet Dowman, 724 Johnson. E 1411.

47D AUTO FINANCING and INSURANCE

BEFORE YOU BUY
Discuss low cost financing with MURRAY FINANCES LTD.
1034 Yates Street 4-7315
Auto loans from $500 on your car.

AUTOMOBILE FINANCING
Purchases of automobiles, household appliances and industrial equipment financed on monthly payment plan. Loans on late model cars. Reasonable rates. Prompt service.
ISLAND FINANCES LIMITED
1112 Broad Street Phone 4-6931

CAR INSURANCE COSTS ONLY $18 TO cover in B.C. to get a pink card. J. W. BUCKLER INSURANCE AGENCIES Phone 3-2144. Room 110, 1006 Gov't.

C. REYNOLDS, 1118 QUADRA STREET 3-0732 or 3-8457. Car, fire, insurance.

47E AUTO BODY REPAIRS and PAINTING

EXPERT RADIATOR REPAIRS Jack Lacey Auto Body Shop, corner Pembroke and Douglas. 3-5521.

48 CARS and TRUCKS WANTED

WE PAY CASH FOR LATE MODEL cars. Quality Car Sales, 1030 Yates Street. 2-2241.

CASH PAID FOR GOOD USED CARS Masters Motor Co. Ltd.

WE SELL CARS ON CONSIGNMENT. Try Patrick's, 837 Yates St. 2-0361.

LET WANT ADS SELL OR RENT FOR YOU

49 BOATS and MARINE FOR SALE and WANTED

CLEARANCE SALE OF THE FOLLOWING NEW BRYANT 17-FT. OUTBOARD BOATS

1 Only—17-ft. Bryant outboard day boat, $680; reduced from $845. Folding convertible canvas top extra.

This boat is all mahogany finished. Don't miss this outstanding buy in a new boat.

One used Peterborough 16' canoe, bargain, only $25.00

CLEARANCE SALE OF OUTBOARDS

1 Evinrude 7½-h.p. 1953 model $165.00
1 Johnson 5-h.p. 1951 long shaft model $165.00

ANGUS MARINE
2220 Douglas Phone 4-7431

CHRYSLER MARINE SALES & SERVICE
Mercury Outboard Motor Dealers
1 Chrysler Crown 2-1 R.G. $650.
1 Chrysler Royal V. Drive, new condition.
1 5 h.p. Kermath water cool with reverse $125.
1 32v lighting plant.
Several conversions, various h.p.'s.
ORR MARINE DIST. LTD.
130 Kingston Street 2-5813

MERCURY OUTBOARD MOTORS AND parts, also Fibreglas boats, 8, 12 and 16 feet, on easy terms. Triple C Resolac, Vitrex. Reduced prices on Fibreglas now in effect.
SURFACING PRODUCTS LTD.
821 Fort Street 2-1928

$795.00 FULL PRICE 21' TWIN ENGINE outboard cruiser, complete, bunks, toilet, anchors, etc. Mahogany strip hull. Needs paint. Motors included. Creed's Landing, Brentwood.

19-FT. V-BOTTOM CABIN CRUISER, 5 years old, very reliable. 7-h.p. Briggs-Stratton engine. Going cheap, must sell. Sidney 245P.
at Quadra.

FOSTER'S SHIPYARD
Boats built or repaired, machine work, welding, etc.
419 Bay Street 3-0408

17-FT. MAHOGANY HULL, CABIN, $300; 8-ft., Briggs motor, clutch, $200; 5-ft., Wisconsin, $100. Phone Keating 85M.

28-FOOT CABIN BOAT, LIVE TANK, ideal for end fishing. Chev. motor, $475. Terms. 4-4095.

HEAVY DUTY MARINE CLUTCH. As new. Regular $300. Sell for what offer? 90 Fisherman's Wharf. 4-7119.

SPECIALIZED PARTS REPAIR SERVICE
VICTORIA MARINE WORKS
2007 Government St. 3-8816; night, 3-3893

ONE 10-FOOT FIBERGLASS BOAT. 220 Robertson Street.

16-FT. BOAT FOR SALE, SMALL CABIN, Wisconsin motor. $150. Phone 2-5511.

ELTO OUTBOARD MOTORS. RAMSAY MACHINE WORKS LTD. 4-5314.

NEW 16-FOOT RUNABOUT. FOR INformation phone 8-2210.

INSULATED BOXES
Fishermen, Hunters, Yachtsmen

Full range insulated boxes, suitable for use by all those who love the outdoors. May be used with Frigi-freeze (today's replacement for ice).

Ship Chandlers (McQuade's) Ltd.
"Down at the bottom of Yates"
With a Life Buoy in Every Window

FOR THOSE WHO WANT THE BEST

We stock nylon rope in regular and braided lay.

EDWARD LIPSETT LTD.
509 BASTION 4-8149

51 A MORTGAGE LOANS

FUNDS ON HAND AND IMMEDIATELY AVAILABLE FOR MORTGAGE LOANS. Large and small amounts—low interest—quick decisions. Repayment to suit. Reasonable charges. Mortgages and agreements purchased.
Consult Our Mortgage Department
P. R. BROWN & SONS LTD.
Serving Victoria for Over 60 Years
1112 Broad Street Phone Garden 1171

APPLICATIONS FOR LARGE OR SMALL mortgages appreciated. We specialize in refinancing; also purchasing mortgages and agreements. Don Smith Financial Survey Ltd. 1324 Government Street 4-9305.

MORTGAGE MONEY AVAILABLE—agreements sold, purchased and exchanged. Lots sold on easy terms. Hope Realty Ltd., 1029 Douglas. 2-6246; evenings, 4-2856, 9-2383.

LIMITED AMOUNT OF MONEY AVAILable for small second mortgages. Don Smith of Financial Survey Ltd., 4-9305.

52 WANTED TO BORROW

WANTED—CLIENTS WITH LARGE OR small sums of money to invest in first mortgages at 6% and 7% interest, good monthly payments. Inquiries appreciated. Don Smith or W. S. Kirkpatrick, 4-9305; Financial Survey Ltd., 1324 Government Street.

WANTED, PERSONAL LOAN OF $4,000. Security offered is the old-fashioned kind of name, honesty and character. Box 2052, Victoria Press.

53 A TIMBER FOR SALE AND WANTED

WANTED TO BUY—BIG OR SMALL patches of standing timber, felled or felled and bucked or cold decked; long or short logs delivered by truck. $50.00 or more reward for information leading to purchase of timber. Atom Lumber, 210 Johnson. 2-6621; eve., 2-4032.

54 BUSINESS OPPORTUNITIES

FISH AND CHIP BUSINESS AND PROPERTY

Very fine living quarters, three bedrooms. This GOLD MINE, which is open only five hours a day, must be sold on account of illness. Ideally located. Ample parking area for very large "take home" business. This is an unusually good clean proposition and will be sold on good terms to responsible people at the total price (including business and property) of $18,000. Mr. Gaunt or Mr. Clarke, eves. 9-3407.
BROWN BROS. AGENCIES LTD.
1125 Blanshard Street 3-1183, 4-5741

12 PER CENT

Seven suites (4 four-room, 3 three-room). New stucco apartment, all with electric stoves and refrigerators. Auto electric heating. Excellent location. Nice appearance. Clear title. Owner has left Victoria and will carry considerable amount of the price at 6%. The suites are very nice. We believe this to be an investment of real merit. Net revenue $6,000. Price $50,000. Please ask for Mr. Hall, H. A. Humber Ltd., 1220 Broad St. 2-9161; eves. 8-2878.

GENERAL STORE FOR SALE ON STAtion Road, Langford. Hardware, clothing, groceries, etc. Situated across from Belmont High School. Waterfront property on Langford Lake, foundation, septic tank and oil tank full of oil, retaining wall. Langford Lake, two houses, rented, good revenue. Apply Alex's General Store, Station Road.

JOB PRINTING PLANT, FULLY equipped for an establishment of seven men. Long established printing business. Modern machinery, central location. Going concern. Illness forces sale. Asking price $11,000. Terms or cash. Ken Walters, 3-6168 or Capital City Realty, 3-4195.

COFFEE BAR, CONFECTIONERY, SUNdries. Good equipment. Excellent living quarters. Rent $45 on lease. Ideal small business for woman. Ill health forces sale. Full price, including everything, on terms, $3,150. Mr. Alex Hill, Eves., 3-7585. Brown Bros. Agencies Limited.

LICENSED PREMISES—CENTRAL CAFE with wine, beer and ale license, seats over 100. Very popular, long established location, good lease and steady income. Particulars on application. Offers considered. Asking $31,500. Jim Ridings, 2-4557 or Capital City Realty, 3-4195. Investment Co. Ltd., Phone 3-1198 or 4-1843.

FAIRFIELD DUPLEX. FOUR ROOMS and bathroom to each suite. Good close-in location. Price $8,950. Terms half cash. Rosevear Company, 1115 Langley Street. Phone 4-6041.

OWN YOUR OWN BUSINESS.

Well-equipped Coffee Shop on Island Highway. Good location. For man and wife. $500 down, balance $55 per month. Quick possession. Given away at $2,000. Call Mr. Ludlow, Town & Country Homes Ltd., 2-7276.

ARE YOU GETTING THE MAXIMUM return from your property? Perhaps a slight change in structure or management would increase your revenue. Call E. H. Pope, builder, Broad Street Inn.

$375 BUYS SMALL BUSINESS. NOTHING like it in Victoria. Can be expanded. Equipment included. Box 2055, Victoria Press.

FOR A GOOD GROCERY OR HARDware store—with living quarters or without. See L. C. Coltis. Eves. 3-6346. Pemberton, Holmes Ltd. 4-8124.

AGENTS, NOTE: 3055 ALBINA—LISTED exclusively with Western Homes Ltd., 2-1257.

I MAY HAVE WHAT YOU WANT. LET'S talk it over. Alex Fleming, 4-5112 or 3-4762.

TAXI CONCESSION WITHOUT CAR, cheap. Phone 2-4814. Ask for Dace.

Commercial Printing Shop
Completely equipped and all ready to do business. The automatic Heidelberg press alone cost double the asking price of $2000

Grocery and Confectionery
Completely equipped and with living quarters. Sickness forces sale. Terms arranged at only $3500

ALTON & FLEMING
1006 Blanshard Eves. 3-4762. Office 4-5112

FIRST CLASS
Real Estate Investment
Modern Apartment

Of 14 one-bedroom suites. Always fully rented and producing high revenue. Premium location, overlooking Park. Very good terms. Full price $85,000
L. J. Coltis: Eves., 3-6346

Pemberton, Holmes Ltd.
1002 GOVERNMENT ST. 4-8124

54 BUSINESS OPPORTUNITIES

RANDALL'S LTD.

APARTMENT BLOCK
8 Suites — 4 Garages

Modern, stucco, three years old, up to date in every respect. Oil hot-water heating. Oak floors, monthly revenue $525. Will accept modern bungalow as part payment and cash to present mortgage. Full price $54,500
Mr. Randall or Mr. Davis
Eves. 2-3447, 4-8614

CITY GROCERY
3-Room Suite

Established 18 years. Selling property, fixtures and stock approximately $1,500. Excellent location, owner retiring. Property and fixtures. Price $7950
Mr. Davis, Eves. 4-8614

NURSERY AND BULB FARM
One of the Best

At sacrifice price, five acres, six greenhouses, acreage devoted to flowers and bulbs. Nets approximately $7,000 yearly. Attractive five-room bungalow, selling fully equipped as a going concern on terms. Half cash $19,000
Eves. 4-8614 or 4-4490

DOWN-TOWN
COFFEE SHOP

Snack bar and coffee shop doing a nice steady business, low operating expenses, suitable for man and wife to operate. Price $5000
Mr. Grieve, Eves. 9-4163

GEORGE RANDALL LIMITED
1309 DOUGLAS ST. 4-8109

SECURITY
LARGE RETURNS
GRACIOUS LIVING

Well-known hotel in one of Vancouver Island's larger, fast-growing cities; a hotel which enjoys a steady year-round clientele of commercial travellers, government men, etc. The return, and net profit from this hotel are far larger than one would expect from so little an investment.

The hotel is situated in a lovely setting; a river flows past the front door. Briefly here is what this hotel will do for you. Give you approximately $10,000 cash annually plus paying off $5,400 annually on the mortgage of which approximately $4,500 is principal plus your living which includes very nice three-room suite, light, heat, laundry, phone, insurance, in fact everything except food and clothing; $5,400 pays off mortgage in approximately six years. All work handled by 1½ chambermaids. Very little work for the owners. This hotel could be run by a manager alone if desired. There is practically no structural changes necessary if a cocktail lounge were desired. This is a genuine proposition, we invite your fullest inspection. Honestly this is an extra special opportunity. Owner will accept first mortgage or good property as part payment. For copy of brochure, etc., contact
J. M. Chesman, 3-4833
PEMBERTON HOLMES LTD.
1002 Government Street. 4-8124

19 Self-Contained Suites

Solid brick apartment building of 19 self-contained suites. Close-in location, all in first-class condition. Hot-water heated by oil. Gross yearly rents, $9,000. Price (terms available) $50,000
Phone 4-9335. Eves., 2-3298
J. Smith
A. BERNARD & CO. LTD.
629 FORT STREET 4-9335. Eves. 2-3298

8-SUITE CONVERSION

A substantial attractive building extremely well located in Fairfield, close to the sea and the park. This property shows an excellent return on the full price of $27,000
TERMS ARRANGED
J. Dowling
The Canada Trust Company
1130 Government St., Victoria, B.C.
2-8111; eves., 3-8456 or 2-3758

WEEKLY PUZZLE

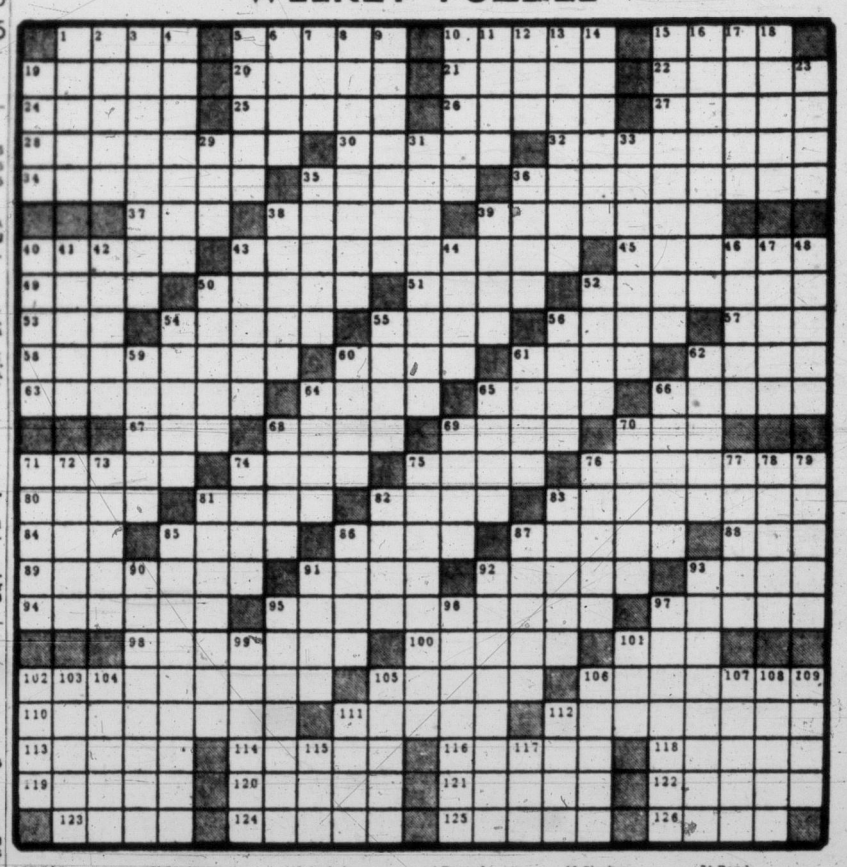

ACROSS
1 Stuff
5 Demonstrative
10 Behind
15 Syrian city
19 Fearless
20 Rambles
21 Deceit
22 Danish poet
24 Capacity measure
25 Vertical
26 Poetical islands
27 Eagle's nest
28 Variety of English
30 Assembly
32 Endless time
34 Scolded
35 Medit. vessel
36 Odorless
37 Turn to the right
38 Lavishes fondness
39 Childish
40 Avarice
43 Withdrawals
45 Pert. to bodily motion
49 Eyepiece
50 Speaks
51 Shade trees
52 Bib. character
53 Deed
54 Grinds together
55 Writing fluids
56 Man's name
57 Jap. seaport
58 Former Eng. colony
60 Lyric poems
61 Speaks falsely
62 Lure
63 Foes
64 Reared
65 Man
66 Import
67 Finish
68 Entreaty
69 Interdicts
70 Mineral spring
71 Turn aside
74 Sheep cries
75 Writes
76 Fungus disease
80 Kitchen utensils
81 Baront.: abbr.
82 Quarry
83 Seclude
84 Ancient
85 Brace
86 Observed
87 Broad Scarf
88 Chinese pagoda
89 Comprehensive
92 Rustic gallant
91 One-spots
93 Collections
94 Sea worm
95 Arrangement
97 Blaspheme
98 Bedaub
100 Moslem priests
101 Dark, thick liquid
102 Mummifiers
105 Dyeing apparatuses
106 Less complex
110 "Don Quixote" character
111 Concerning
112 Tear
113 Jackets
114 Set on end
116 Dogma
118 Illumination
119 Amerinds
120 German river
121 Satire
122 Biblical name
123 Arrow poison
124 S.A. wildcats
125 Garden flower
126 Gull-like bird

DOWN
1 Felony
2 Estimator
3 Mean amounts
4 Earned
5 Step
6 Antler
7 First woman
8 Conceals
9 Possessions
10 Spry
11 Occupied
12 Suffer
13 Defrauds
14 Bed canopy
15 Spotted medic.
16 Minus baking chamber
17 Former Rumanian queen
18 Slashes
19 Chatter idly
23 Tunisian rulers
29 Letter
31 Diminished
33 Puzzles
35 Footwear
36 Luminaries
38 Greek letter
39 Small dogs: colloq.
40 Candied
41 Tin again
42 Between: Fr.
43 Showers
44 Kinds
46 Giant
47 Diseased state: comb. form
48 Conveying trough
50 Attempted
52 An album: Rom. ant.
54 Flash
55 Thought
56 Lubricants
59 Portents
60 Native metals
61 Followers
62 Rays
64 Talk inconsiderately
65 Numerous
66 Plunder
68 Young salmon
69 Past participle of "be"
70 Exhibited
71 Ladle
72 Bisect
73 Beneath
74 Bond
75 Influence
76 Open country
77 Fur-bearing animal
78 Chairs
79 Expunge
81 Firs
82 Chirp
83 Confusion
85 Mattress of straw
87 Moves through water
90 Witty reply
91 Summer drinks
92 Beginners
93 Astonish
95 A wasting away
96 Mental deficiency
97 Seat of King Arthur's court
99 Safe
101 Spasmodic twitching
102 Behold: Latin
103 New Zealand Polynesian
104 Seat of reason
105 Am. mountains
106 Woodland deity
107 A kind of beer
108 ——Allen, patriot
109 Steeps flax
111 Girl's name
112 Smooth: phon.
115 Norse goddess of healing
117 Negative.

ANSWER TO LAST WEEK'S PUZZLE

54 BUSINESS OPPORTUNITIES

A GOOD REVENUE ON SMALL INVESTMENT

This property located close in has four furnished rental units with satisfied tenants. Four two-roomed suites (large rooms) each with kitchen plumbing. Garage. New wiring. Duroid roof, two bathrooms. Owner leaving city will accept $2,000 cash. Price reduced to $6950
Call Mr. Francis, eves., 2-2349.
A. Bernard & Co., 629 Fort St. 4-9335.

COFFEE SHOP
FISH AND CHIPS

$1,000 will handle this growing business. Doing about $40 daily. Best of equipment. Good prospects for future. Rent only $37.50. Good reduction for all cash. Price $4100
Mr. Damon, 2-2157. Western Homes Ltd.

55 EXCHANGE REAL ESTATE

TRIPLEX — REVENUE $160 PLUS OWNERS' SUITE CLOSE TO WATERFRONT. PRICE UNFURNISHED, $13,000. FURNISHED $14,000. TRADE—TRADE—TRADE FOR LARGEST APARTMENT BLOCK OFFERED OR LARGE BUILDING TO BE FIXED UP. WE HAVE 100 EXCHANGES. WHAT HAVE YOU? HOPE REALTY LTD., 1029 DOUGLAS. 2-6246. Eves., 4-2856, 9-2383.

WANTED TO EXCHANGE, TWO-BEDroom family home on one floor, best part of Fairfield, value $8,000—for four-room bungalow in same district, if possible must be close in, or will sell. Phone 4-9845. No Sunday calls please.

EXCHANGE SIX-YEAR-OLD 4-ROOM bungalow. Few steps, value $7,500. Exchange, for two family homes. Please phone your offers to Mr. Christensen, 2-7276. Town & Country Homes Ltd.

56 LISTINGS CANCELLED

1861 FORRESTER SOLD BY TED SMITH of Western Homes Ltd. Have you a home for sale? Call me at 2-2157. Eves. 4-6013.

2033 CARRICK SOLD BY HERB HODGSON, Harry Foster Ltd. A call to 2-2101 may sell yours.

PLEASE NOTE—1855 SAN PEDRO IS off the market.

936 MONTEREY AVE. NOW LISTED EXclusively with Pemberton, Holmes, Ltd.

56A LISTINGS WANTED

CASH CLIENT REQUIRES ONE TO TWO acres with six-room modern bungalow in Gordon Head or Lake Hill area. Land must be suitable for bulbs. Listings of all types of homes required. Please phone in yours.
GEORGE RANDALL LIMITED
1309 Douglas Street 4-8109

OPEN LISTINGS WANTED. WE WILL compete with anybody. Phone in your listings now and if your price is right we will sell quickly. Dickie & Co. Realty, 833 Fort Street, 2-4312; evenings, 3-3840.

57 HOUSES FOR SALE

HIGH QUADRA
A well-kept older-type two-story home of large living room, full dining room, large kitchen down, and two bedrooms and bath up. Set in a beautiful secluded half-acre garden abounding in fruit and vegetables. Don't miss this place at full price of $8,950. Good terms can be arranged on this. By appointment only. Contact Mr. Washington at Island Investment Co. Ltd., 4-7146; evenings 8-1856.

A LITTLE GEM IN THE FOUR-MILE CIRCLE HAS LIVING ROOM WITH OPEN FIREPLACE, ONE BEDROOM, CABINET KITCHEN, DINETTE AND PEMBROKE BATHROOM. SEPARATE GARAGE. INSULATED. AROUND FIVE YEARS OLD. THIS IS A SMALL BUNGALOW BUT A GOOD BUY FOR AN ELDERLY COUPLE. FULL PRICE ONLY $4,400. CALL LEN WRIGHT FOR FURTHER PARTICULARS. HARRY FOSTER LTD., 2-2101.

$4,000 HANDLES FOUR-ROOM STUCCO bungalow. Has large living room with fireplace, cabinet kitchen, four-piece Pembroke bath, two nice bedrooms, oak floors throughout, fully insulated, utility room and carport. Ground landscaped. Just the place for retired couple. Can see the sea from living room and kitchen. Asking price $8,950. Must sell, owner leaving for Calgary. 295 Beaumont Avenue, View Royal.

FOR SALE, OWNER-BUILT THREE-bedroom home. Living room and entrance hall, three-piece bathroom, kitchen with good cupboard space, tile sink and tile floor. Full-size basement and driveway, laundry tubs, central heat, all nicely decorated. Close to new school and college, close to transportation. Phone 4-5005. 3151 Carmen Street.

$1,000 DOWN — $1,000 DOWN
For the cutest four-room stucco home, just four years old, that you ever saw. Situated in Langford on a lovely landscaped lot. Has attached garage and is in immaculate condition inside and out. Reasonable monthly payment at full price $6,500. Please call Herb Hodgson, 2-2101 or 9-2114, day or night. Harry Foster Ltd.

CADBORO BAY—THREE BEDROOMS
EASY TERMS—PHONE 7-1081
Spotless 12-year-old semi-bungalow with lovely gardens. Near beach, stores and school. Hot water heat. Extra room in full concrete basement. Two bedrooms, electric cabinet kitchen, utility room and four-piece bathroom on main floor. Large sea view. Bedroom up $10,800.

THREE-MILE CIRCLE — FIVE-ROOM bungalow, drive-in garage, lot 100x100, fruit trees. Taxes only $60. Nice grounds. $2,000 handles and balance like rent. Another with automatic heat, three bedrooms, $2,000 handles. Hope Realty Ltd., 1029 Douglas, 2-6246; eves., 9-2383, 4-2856.

ESQUIMALT — MODERN DUPLEX
Almost new duplex. Five rooms laid out like fully-modern bungalow, plus three-room self-contained suite. Automatic oil heat. Will produce rents of $150 per month. Five rooms vacant if required. $14,500 on terms. Mr. Thomas, 4-8660 anytime, 2-4251. Rithet Consolidated.

CHOICE LOCATION, 2½-MILE CIRCLE
Well maintained four-bedroom home in lovely setting. Two lots, 60' x 130' each now in landscaped garden. House ideal for family or has revenue possibilities. Extra lot suitable for new house. For quick sale by owner, $8,975. Terms. Box 2085, Victoria Press.

$1,000 DOWN $1,000
Six-room bungalow, large rooms, one has extra sink, could be rented. Gas range and garbage burner and Ruud hot-water heater included. Large corner lot. Taxes $114. Call Harold Kirkham, 2-7276, eves., 4-4877. Town & Country Homes Ltd., 1923 Quadra Street.

$1,000 DOWN FOR NEW MODERN BUNgalow, two lots with privacy. Completely insulated; wired for range; oak floors; modern cabinet kitchen and bar. A dandy buy for $7,350. Contact Mr. Neuffels, 2-4255. J. H. Whittome & Co. Ltd., 1218 Broad Street.

FIVE-ROOM STUCCO BUNGALOW with ½ acre of land on three-mile circle. Oak floors in all rooms; full cement basement; newly decorated; insulated; Venetian blinds throughout. Immediate possession. Phone 7-2460.

REDUCED FOR QUICK SALE. FIVE-room ranch-style house. Full basement, drive-in garage. Lot 50x157. Mortgage $3,600, payments $46 a month, includes taxes at $97. Price $7,950 cash to mortgage or nearest offer. 4-0861.

NEW CITY BUNGALOW, 4½ ROOMS, basement and garage; good location, convenient to transportation and Jubilee Hospital; hardwood throughout; fully insulated; first-class workmanship. Owner, 3-5674.

EIGHT-ROOM MODERN HOUSE IN EXcellent shape on 100-ft. lot, with lots of shade and fruit trees. Two miles from Victoria post office, on bus line in Esquimalt. Reasonable terms. Come and see it. 3-5020.

ESQUIMALT, $1,500 CASH WILL GIVE you possession of a white stucco bungalow. Three rooms can be used as bedrooms. Full basement, separate garage. Full price only $6,500. Call Jack Brown, 4-4976. Pemberton, Holmes, Ltd., 4-8124. 1002 Government Street.

WATERFRONT, SOOKE—80 FEET SHELtered ocean frontage with seawall. Large landscaped lot. Four-room all-year-round stucco bungalow. Owner moving east and must sell immediately. Price reduced to $6,850. Robert Mitchell, c/o Harry Foster Ltd., 2-2101.

FIVE-ROOM OLDER-TYPE HOME NEAR Esquimalt Road, with ocean views. Two lots (100 x 120) with fruit trees. Down payment of $1,000 will handle on full price of $8,500. Robert Mitchell, 2-2101, c/o Harry Foster Ltd.

MODERN SIX-ROOM VIEW HOME AT Sooke. Ideal for retired person or one desiring a capital gain. Price is $3,000 below replacement cost. Suitable for veteran, easily financed. Phone owner, Sooke 10 M.

HANDYMAN'S SPECIAL, $1,500 DOWN, six-room bungalow, over one acre, handy location; $5,775. McCandless Realty, 830 Fort Street, 3-6111; evenings, 4-5855, 8-2492.

FIVE ROOMS, N.H.A. BUNGALOW, WITH full basement. Fully landscaped. $7,000 mortgage. Asking $10,150 or near offer. Cash to mortgage preferred but not essential. 7-2470.

TWO HOUSES, FOUR ROOMS AND SIX rooms, on 12 acres of land, $6,000. Will take $1,000 down payment with easy terms. Less for cash. Colwood district. For information phone 3-5072.

57 HOUSES FOR SALE

BRIGHT, MODERN, TWO BEDROOMS, 4-piece bathroom, fireplace, electric kitchen with dining area. Full basement. Half acre. Fruit trees. $7,950, terms. 3960 Gordon Head Road. 7-1432.

NEW 5-ROOM BUNGALOW, LARGE electric cabinet kitchen, big utility, oak and tile floors, automatic furnace. Insulated. $6,900. See owner, 1745 Kings Road.

4½-YEAR-OLD RANCH-TYPE BUNGALOW with separate matching garage, close to bus, stores and school. 1420 Haultain Street or call 2-6315, terms.

SIX-ROOM, THREE-BEDROOM HOME in Jubilee. Approximately $6,950. Clear title or exchange for four-room, two-bedroom home same value. Owner 2-3328.

LEAVING CITY, MUST SELL FIVE-room modern bungalow; full basement and garage; fruit trees and shrubbery. 4-2130.

FIVE-ROOM SHAKE BUNGALOW, GOOD location, trade for older home or duplex. 4-6573.

$5,600 FULL PRICE, BRAND NEW COTtage, Elk Lake; one acre all clear; fruit trees, water for irrigation. Phone 4-4377.

FOUR-ROOM BUNGALOW, REDECOrated inside and out; attached garage and part basement. 2-6962.

THREE-BEDROOM HOME ON SHELbourne Street, $2,750 cash will handle deal. Owners, phone 7-2650.

MUST SELL MODERN FOUR-BEDROOM HOME, OWNER TRANSFERRED. 1147 CAMROSE. 4-4438.

BY OWNER, NEW 4½-ROOM BUNGAlow, fully modern, near school and bus. 1356 Vining Street. Phone 3-5694.

REVENUE HOUSE OF SEVEN FURnished rooms, five rented and two for owner. 2663 Blanshard.

SIX-ROOM SEMI-BUNGALOW, OAK Bay, reasonable terms. 2024 Carnarvon.

HARRY FOSTER LIMITED
(Member Real Estate Board of Victoria)
1815 DOUGLAS ST. 2-2101

ESQUIMALT
$1000 DOWN
FIVE ROOMS
SPOTLESS

Here is a C.M.H.C. home that is immaculate throughout and has large living room with wall-to-wall carpet. Two bedrooms. Cabinet kitchen wired for range. Large dinette. Three-piece bathroom, tiled. Oil circulator heater. Separate garage. Landscaped, fenced lot. Low taxes. Reasonable monthly payments on balance. Full price $5500
Address given by phoning Len Wright, 2-2101
An exclusive listing

N.H.A. — N.H.A.
"To Be Constructed"
THREE BEDROOMS
FULL BASEMENT
$1650 DOWN $1650

For a total down payment of $1,650 (plus procuration fees), which includes a lovely, high lot of $950, you can have a really nicely planned home of three bedrooms, full basement, Oil-O-Matic heating. The contractors are ready to go. We have the plan to show you—also a similar finished house can be seen. The lot is situated in Saanich in the "Peace" subdivision. For further particulars please call Herb Hodgson, 2-2101 or 9-2114 day or night.

STUCCO BUNGALOW
$1750 DOWN

We have just listed a good older-type bungalow of four very gracious rooms. Living room about 17 x 18. Basement with good furnace. Drive-in garage. Taxes only $88. Down $1,750. Price only $7050
Charles Vining, 2-2101 anytime

DUPLEX ON QUADRA
HOT WATER HEAT

Side-by-side stucco bungalow situated close in for assured rentals. One suite comprised of four rooms, and other suite contains three rooms. Double garage. Rents now are bringing in $105 per month. A good revenue proposition. Down $4,500. Full price $10,300
Charles Vining, 2-2101 anytime

STUCCO DUPLEX
CITY—CLOSE IN
$16,900 FULL PRICE

Spacious side-by-side duplex with full basements. Eleven years old. Each side comprises five spacious rooms and four-piece Pembroke bathroom. Drive-in garages. Possession of one suite if desired, other unit rented for $80 per month. For further particulars Please call Herb Hodgson 2-2101 or 9-2114 day or night.

IDEAL RETIRED COUPLE
3½ Rooms—Lake Hill
2 Landscaped Lots

$5750—Just the home to retire in, close to Quadra Street and near stores. In excellent condition, this home has large living room with fireplace, one bedroom, kitchen, dinette and three-piece bath. Attached garage, two lots all nicely landscaped. Taxes under $80.
For information please contact Stan Hinde, 2-2101 day or night.

OAK BAY
FULLY FURNISHED
FIVE ROOMS
$7300

Older-type two-bedroom bungalow. Large living room (fireplace). Good kitchen. Three-piece bathroom. Full basement with hot-air piped furnace. Separate garage. Furniture includes: Large fridge, combination gas and wood range, dining-room suite, bedroom suite, chesterfield suite, chrome breakfast suite, radio, etc. Asking price including furniture $7300
Robert Mitchell 2-2101 anytime.

OPEN HOUSE
AT 1011 AMPHION ST.
FROM 2-4 P.M.
SAT., SEPT. 11th

Two self-contained suites, upstairs suite rented at $50 per month, main floor suite of four rooms and utility for owner. Basement heat. Nice lot with fruits, etc. Extra lot can be purchased. Terms, $2,500 cash, balance arranged. Phone Mr. Wright for further information.

DALLAS RD. — EXCLUSIVE
Attractive sea-view home, three bedrooms, den with fireplace, large living room, dining room, kitchen, basement heat, two-car garage, greenhouse.

UPLANDS — EXCLUSIVE
3475 UPPER TERRACE
Beautifully secluded residence of nine rooms, two bathrooms and two-piece washroom. Oil hot water heat.
For price and further particulars on the above phone Mr. Wright, 3-4117. Res. 7-2886.

LEACH & SPARKS
1119 Blanshard Street Phone 3-4117

FRASER BISCOE
576 YATES 3-9413

UPLANDS
AMAZING VALUE

A very attractive NEW RANCH-TYPE bungalow, set amongst the oaks. Large living room with lovely large fireplace. Spacious walk-in closets in the three bedrooms, four-piece bathroom, de luxe kitchen. Utility room with two-piece wash room. ALL FLOORS CARPETED WITH WALL-TO-WALL CARPETS. FORCED OIL-O-MATIC HEATING. Built with Roman tile flower boxes, on large (100x200) lot with good soil. A combination which makes for ideal landscaping. For quick sale price GREATLY REDUCED TO $15,900
Office 3-9413. Eves. 2-1326

57 HOUSES FOR SALE

WESTERN
HOMES LTD
611 YATES STREET

LAKE HILL
ATTRACTIVE GROUNDS

A very lovely five-room bungalow in one of the best parts of this desirable district. Through hall, spacious living room with fireplace. Full dining room, roomy cabinet kitchen and two nice bedrooms, four-piece Pembroke bathroom, basement, furnace and drive-in garage. Large well kept lot with an abundance of fruit and ornamental trees. This home is clear title and the price is reduced to (no offers please) $9950
Mr. Evans or Mr. James 2-2157—Eves 9-2182, 2-6515.

!! $2500 DOWN !!
(MAYBE A LITTLE LESS)
"AUTOMATIC OIL"
!! VACANT !!
"$65-$70 MONTH"

Opportunity knocks here—take advantage of this unusual buy. Situated among new homes in a high Saanich location it's brand new—and one of the better built five-room stucco bungalows. Over 1,200 sq. ft. floor area. Through hall plan. Spacious combination living room and dining room. Fireplace. The all-electric kitchen is loaded with cabinets that are tile topped, has bar and dining area, the two bedrooms are twin size and the Pembroke bathroom features colored fixtures and tile-trimmed tub. The basement is high and roomy with Oil-O-Matic air conditioned heating. Drive-in garage. Electric hot water heater and space for rumpus room. House is insulated and you can move in immediately for $11,600
Stan Evans or Johnny James 2-2157—Eves. 9-2182, 2-6515

FORCED
TO SELL!
$2000 DOWN

Owner moving to Vancouver must sell this nearly-new stucco bungalow. Three bedrooms. All-electric, cabinet kitchen. Full high basement. Near Hillside and Quadra. A snap at $9000
Mr. Damon, Day 2-2157; Eves. 2-5642

"ESQUIMALT DUPLEX"
"LOW DOWN PAYMENT"

Lovely one-year-old duplex; main floor, five rooms, 1,200 sq. ft. of floor area. Comprises reception and through hall, large living room (14x21) with fireplace, spacious cabinet kitchen, wired for range, dinette space, utility room plumbed for washer, two bedrooms with clothes closets, one is very large and the other even larger. Four-piece Pembroke bathroom. Oak floors in living room and hall. Full high basement with large three-room self-contained suite, separate entrance and electric meter, also wired for range. Rented furnished at present for $75 per month. House fully insulated. Hot air furnace (sawdust) piped to all rooms. Large lot (66x127), low taxes. Will consider as low as $2,000 down and reasonable monthly payments. This is a wonderful buy at $12,600
Roy Smith, 2-2157. Eves. 4-3019
Cliff Green, 2-2157. Eves. 9-3759

OAK BAY
½ BLOCK BEACH DRIVE
MODERN BUNGALOW

Situated on a lovely street of $16,000 homes. This five-room stucco basement bungalow is a startling buy at the price offered. Through hall, large living room, dining room, two large bedrooms, cabinet kitchen with dining area, four-piece Pembroke bathroom, oak floors throughout. Full high basement and built like a battleship. Car port, sundeck and a beautifully-kept lot. Approximately half cash handles. See it now. Asking $11,300
Johnny James or Stan Evans, 2-2157 Eves. 2-6515, 9-2182

Down $1500 Down
MODERN STUCCO
FULL BASEMENT

This 4½-room glass stucco bungalow is truly beautiful and is in immaculate condition. Large living room with brick fireplace, two large bedrooms, Pembroke bathroom, cabinet kitchen with range wiring, dining area. Full high basement with furnace, piped to all rooms. Hot water tank. Drive-in garage. Beautiful lot with fruit trees, vegetables, berries. $1,500 down and $65 per month buys this lovely home at the full price of $8400
Call Johnny James or Stan Evans, 2-2157. Eves 2-6515, 9-2182

NEWSTEAD'S

NOT A CRACKER BOX
But a well-built stucco bungalow on a quiet street near good bus service, shops and schools. A trim, small garden surrounds this compact home comprising a large living room with a wonderful view of the Sooke Hills, sunny kitchen, electric stove included, and dinette. Two bedrooms and bathroom. Full basement and separate garage. Excellent terms on full price of $8950
Please phone Mrs. Esson at 2-8117 or 3-4925.

UPLANDS SLOPE
LOW DOWN PAYMENT
Here is a quality home in the best of districts—three bedrooms, large living room with fireplace, good dining room and kitchen, delightful garden with fruit. Near bus and stores, also easy reach of all Oak Bay schools and the College. You just cannot beat this for location. If you need a home with low down payment, phone for appointment; you will not be disappointed. Contact R. O. Ney at 2-8117 or 4-5406, or W. H. McMahon at 2-8117 or 7-1455.

HIGH UP ON A HILL
"How can you expect a bird's-eye view from a worm's eye elevation," so we offer you this panoramic view of the city and straits from high up. Three bedrooms, living room, large kitchen and in as near perfect condition as you can possibly find. Full basement, new furnace, separate garage, and all for only $7950
$2,500 cash will handle.
For appointment, phone anytime, Roy Alton, eves. 4-8513, or Frank Salter, eves. 4-7239.

EXCLUSIVE
A HOME OF CHARM
The owner of this delightful home is leaving the city and it must be sold. Situated on one acre of well developed garden and lawns with sunken rose garden; sprinkler system throughout. Spacious entrance hall large living room with fireplace; family-sized dining room, cabinet kitchen, two large bedrooms, four-piece bathroom also powder room; library with fireplace, completes main floor. Two good bedrooms and another bathroom up, also storage room. Full cement basement, drive-in garage for two cars. Laundry room and extra plumbing, hot-water Oil-O-Matic heat. This home must be seen to be appreciated. Kindly phone R. O. Ney at 2-8117 or 4-5406.

SWEEPSTAKE? WIN $2500?
Not quite. But you can be a winner too, by offering early on a lovely new four-room bungalow. Only $2,500 down. Full price $7900
and well worth the money, close to bus line. Early possession. Contact W. H. McMahon at 2-8117 or eves., 7-1455 or Ian Rennie at 2-8117 or eves., 2-1465.

OUTSTANDING VALUE
WITH SEA VIEW
This solid brick family home, situated close to schools and shopping district, commands a fine view of both mountains and sea. Spacious living room, dining room and kitchen occupy main floor with four comfortable bedrooms and sun porch upstairs. Full basement, Oil-O-Matic heat. Neat garden. Low down payment will handle. Full price only $11,000
Phone Ian Rennie at 2-8117 or Eves. 3-1485.

NEWSTEAD REALTY LTD.
766 FORT STREET 2-8117

THE B.C. LAND
& Investment Agency Ltd.
OUR 91st YEAR IN REAL ESTATE
Stocks and Bonds
(Private wire to all markets)

MODERN DUPLEX
$3,500 handles this fine duplex containing three rooms, basements and furnaces, each side. Central Park area. Must be sold immediately, and now offered at only $12,500
Exclusive Listing

DEEP COVE SEAFRONT
Here is a very nice and clean four-room cottage, only two years old and situated on a treed waterfront lot with seclusion. Veranda fronts house with fine views over the water. Coleman oil heater and rangette included. Good well with automatic pump. Easily made permanent home. Exclusive listing Price $4950
Please ask for Mr. W. O. Cameron

CRAIGFLOWER ROAD
Four-room bungalow, two bedrooms, large kitchen and pantry. Full basement, hot-air furnace. Low taxes. Terms Exclusive. Price $5850

HANDYMAN'S SPECIAL
Six-room home located near shopping centre and bus. Full basement, hot-air furnace. Needs some repairs and decorating. Price $6000

THREE BEDROOMS
On one floor plus living room and dining room. Modernized kitchen and pantry. Full basement. Just redecorated. Lovely garden. $3,000 will handle. Price $6850
Call Mr. Armstrong, 4-4115; Eves. 2-6900
B.C. LAND BUILDING
922 Government Street 4-4115
(Member Victoria Real Estate Board)

57 HOUSES FOR SALE

BOORMAN'S

WE NEED LISTINGS!
ONE CALL FROM YOU WILL GET IMMEDIATE ACTION FROM OUR STAFF OF COMPETENT SALESMEN. PHONE TODAY. YOUR HOME WILL BE APPRAISED WITHIN 24 HOURS. ALL TYPES OF PROPERTY NEEDED.

ESQUIMALT
REVENUE
TWO EXTRA LOTS
If it is revenue you need then this large older-type home is ideal. The main floor consists of five rooms. Living room, dining room, kitchen, two bedrooms and a Pembroke bathroom. Upstairs is a living room, bedroom, kitchen and bathroom. Basement with hot-air piped furnace. There are two extra lots that could be sold. Cash required $3,300. Full price $7500
Bill Boorman, after hours, 4-0434

LAKE HILL — QUADRA
ILLNESS FORCES SALE
Four-room stucco bungalow features: LARGE LIVING ROOM with open fireplace and built-in bookshelves, two bedrooms, kitchen with adequate dining area, full high concrete basement, black top driveway to separate garage. Beautiful garden (50x220) in lawns, shrubs and bearing fruit trees. Conveniently situated to stores, school and bus. Taxes $104. ASKING PRICE IS $7950
Stan Cornish after hours, 3-5878

HIGH GORGE
$2000 DOWN
$55 MONTHLY
This fourteen-year-old stucco bungalow is being offered at a substantial reduction; it needs redecorating but the value is more than there! Located on a large corner lot (85 x 134) the main floor has two nice bedrooms, living room with brick fireplace, electric kitchen with breakfast nook, four-piece Pembroke bath. Full cement basement with extra bedroom, drive-in garage, Oil-O-Matic central heat. Taxes are very reasonable ($108). Full price (or offer) $8400
Allan Mutch, after hours, 2-0750

OAK BAY—NORTH
A lovely landscaped garden surrounds this 9-year-old white siding bungalow of 4½ rooms. It features attractive living room with fireplace, dinette, two good bedrooms, cabinet kitchen, full cement basement, hot air piped heating, drive-in garage with all-metal overhead door. LOW TAXES, $94. Price with terms $8500
R. Harris, After Hours, 7-2998

Boorman Investment Co. Ltd.
616 VIEW STREET 3-7124

PEMBERTON, HOLMES LTD.
1002 GOVERNMENT STREET
PHONE 4-8124 (5 lines)
(Established 1887)

$1500—CITY—$1500
$1,500 CASH will give you possession of an older-type white siding bungalow, modernized with cabinet kitchen, Pembroke bathroom, full basement, OIL-O-MATIC piped heat. Back lane to two-car garage. This house is in excellent condition at a very good buy. Full price, only $7350
For full particulars, call Jack Brown, 4-4976.

SACRIFICE
DIGNITY AND CHARM
Four-bedroom stucco. GLEAMING OAK FLOORS in entrance hall, living room 22x15, dining room 12x14, well-designed kitchen with breakfast area, double sided tile sink. Wired for power. AUTOMATIC DOMESTIC HOT WATER. Bedrooms 14x14, 14x12, 14x9½, 17x9½. Drive-in garage. AUTOMATIC OIL HEAT. NEWLY PAINTED EXTERIOR. MORE THAN 1,600 SQ. FT. OF HOME FOR THE UNBELIEVABLE PRICE OF $12,600
Call S. Spaven, Eves. 4-7013.

"SECLUSION"
PEACE and QUIET
Nestled in the trees, this five-year-old stucco bungalow stands by itself, constructed on through hall plan and all rooms are spacious. Living room, 22x13, with attractive fireplace. Two bedrooms, kitchen and dinette. Four-piece Pembroke bathroom. Full, high cement basement, hot-air heat. Approximately 1,250 sq. ft. and all walls and ceilings insulated. Located on attractive grounds, 150x205. Clear title $3,000 down will handle. A home that is different, a very good buy at $9450
Call W. Woodley, Eves., 4-3916

EXCLUSIVE LISTING!
OAK BAY BUNGALOW
$11,600
Oil Heat—3 Bedrooms
For the young family this is ideally situated near Monterey School. Approximately eight years old. Stucco exterior, modern in every detail. Living room with fireplace, dining room, cabinet electric kitchen, three bedrooms and bath all on one floor. Full basement with drive-in garage. Oil hot air heating. Level garden lot. Moderate taxes. Terms available. Owner transferred and must sell quickly—this is a real opportunity!
Phone Mrs. Shirley, 4-8485

CAPITAL CITY
650 CORMORANT STREET 4-1922

$800 DOWN
FAMILY HOME
Good older-type, three bedrooms, basement, large bright rooms. Low taxes. $65 monthly for balance. Close to school and shops. Clean and remarkably good value at $5500
2-2863 or 3-8188 Evenings

TEN MILE POINT
THREE LOVELY HOMES
One of the loveliest locations on the island and Victoria's de luxe, secluded area. All modern conveniences and transportation. A 4½ new, a 5 almost new and a 6 new de luxe bungalow priced from $15,250 to $16,000, terms if desired. Exclusive district and decidedly excelletn offerings. Also a distinctive family home in Uplands, none better anywhere at the price of $26,250
Stan Kennedy, 4-4894

IMMEDIATE POSSESSION
MODERN BUNGALOW
Lovely ultra-modern 4½-room stucco bungalow. Electric hot-water heating. Electric cooking, all large rooms, beautifully decorated and in clean condition throughout. Two lots, ideal for garden. Just two years old, fully insulated. Low down payment and monthly terms for balance. Full price $7850
2-2863 or 2-4557 Evenings

A REAL BUY. Well-built contractor's home consisting of five well-planned rooms on main floor with concealed stairway to well-finished bedroom upstairs. Has maple floors, full concrete basement, furnace and drive-in garage. Home well finished with many attractive details. Convenient to University and new High School. A splendid buy $10,000

MUST BE MOVED OFF LOT—Seven-room bungalow with separate garage. H.W. heating. Situated at 1633 Fort St. Make us an offer.

A. S. MILLER
Real Estate—Insurance
1300 Blanshard Street 3-0822

GILLESPIE, HART
& CO. LTD
611 FORT STREET 4-1181

OAK BAY
GLORIOUS SEA VIEW
A charming English cottage, five spacious and attractive rooms. Lovely woodland setting with seclusion. Oil hot water heat. Just listed at $15,000
Miss Bleakney, Eves., 4-8592

57 HOUSES FOR SALE

TOWN & COUNTRY HOMES LTD.
1923 QUADRA STREET 2-7276

Build up an equity in a brand new home built to N.H.A. standards by approved contractors.

HIGH SAANICH
$1685 Down Including Lot!
Full Price $10,950, N.H.A.
Oil-O-Matic heating in this three-bedroom modern stucco bungalow. Full basement bungalow on choice Saanich lot in area of new homes. $56 monthly payments plus 1/12 taxes. 1,044 square feet.

Approx. $665 Down! Plus Lot!
Full Price $9300. N.H.A.
To be built on the lot of your choice!! Beautiful modern stucco home. Five rooms, full basement, hot-air piped heating; drive-in garage; oak floors. $51 monthly plus 1/12 taxes. 950 square feet.

Approx. $445 Down! Plus Lot!
Full Price $7995. N.H.A.
Spacious, well-planned family bungalow. No basement. Oil-O-Matic heating. Four roms and dinette, utility and storage space. Fully insulated. $48 monthly plus 1/12 taxes. 1,029 square feet.

Approx. $600 Down! Plus Lot!
Full Price $10,250. N.H.A.
Smart styled "Rancher." Six rooms, utility and storage. Automatic oil or "Panelec" electric radiant heating. Full insulation. 1,300 square feet. $60 monthly plus 1/12 taxes.

Approx. $785 Down! Plus Lot!
Full Price $9700. N.H.A.
Through-hall plan, three bedrooms. Full basement and expert craftsmanship combine here in the ideal family bungalow. Hot-air piped heating (oil optional. Oak floors. Fully insulated. 1,066 square feet. Monthly payments, $55 plus 1/12 taxes.

Contact our N.H.A. Department for further information and evening office appointment. Approved N.H.A. plans for your inspection. We will be pleased to assist you in finding suitable building location, to appraise your own plan and to help in securing N.H.A. loan. Completed houses to show. Owner participation arrange.
Call GEORGE E. THORNELOE
Evenings, 7-2771; days, 2-7276

K & S

$2500 DOWN—OIL HEAT
THREE BEDROOMS
Can you better this? Nine-year-old stucco bungalow in good district, with living room, dining room and hall with oak floors, a well-planned cabinet kitchen, adjacent laundry room with porcelain tubs, two twin-bed bedrooms, a third bedroom that would make a nice den or sewing room. Full concrete basement with AUTOMATIC OIL FURNACE and drive-in garage. A most attractive garden front and back helps to make this the outstanding buy of recent years. Price $10,000
MR. BREWIN, 4-4127, EVES., 9-2577

UPLANDS GATES
Brand new THREE-bedroom bungalow. Superbly finished living room, has mahogany paneling. Pleasant view. Guest dining room; plate-glass windows; modern cabinet kitchen, large nook, utility room. Oak floors throughout. Daylight basement has rumpus room with fireplace, extra bathroom. Convenient to school, shopping district. Full price $16,800
MR. WHYTE, 4-4127; EVES., 2-5076

10 MILE POINT
Waterfront. Dock for small boat. 1½-story English-type bungalow. Spacious living room and dining room with superb sea views; two bedrooms, four-piece bath; kitchen with dining area. Upstairs den or bedroom. Full cement basement. Garage. Price $19,000
MR. NICHOLS, 4-4127, EVES., 7-3184

2998 SEAVIEW ROAD
10 MILE POINT
WATERFRONT—¾ ACRE
Secluded seven-room insulated home with approximately 136' of beautiful waterfront and superb sea view. Artistically landscaped lawns, fruit trees, patio and completely fenced. Living room 25', guest dining room, three bedrooms, sun room; double plumbing and AUTOMATIC OIL HOT-WATER heating. Many other attractive features. PLEASE DO NOT DISTURB OCCUPANTS. Phone for appointment to view. Reduced for quick sale. Price $20,000
MR. FATT, 4-4127; EVES, 3-6536

KER & STEPHENSON LIMITED
909 GOVERNMENT ST.

VACANT - VACANT
645 RICHMOND RD.
ONLY $2000 DOWN
N.H.A.
Owner has moved out of town and most anxious to sell. Submit us your offers. At present there's an N.H.A. mortgage of approximately $8,700 payable at $58 per month, plus 1/12 of taxes. Lots of extras have been put into this home as the owner intended to make this his permanent home. It has living room, dining room, cabinet kitchen, three bedrooms, four-piece colored fixtures in bathroom, utility room, Oil-O-Matic furnace, carport. Drive past the above address. We will be glad to show the interior any time.
Call Mr. Art Stokes. Eves., 4-2140

OAK BAY
LANSDOWNE
Two-year-old stucco bungalow. Through hall plan living room 19x14, panelled wall. Two spacious bedrooms, combination electric kitchen and dinette, four-piece bathroom, large chrome wash basin. Full cement basement, rumpus room lathed and roughed in plumbing. Oak floors throughout. Drive-in garage, patio, neat garden, fenced. Bendix washer included in price. Full price, with terms $13,800
Call Mr. Custance, Eves. 3-7930

STEWART CLARK
& CO. 314 YARROW BLDG.
4-1011 - 4-0317

SLASH SLASH
DOWN GOES THE PRICE
The owner wants ACTION on this three-year-old OIL-O-MATIC five-room bungalow in the Jubilee district, and so he has reduced the price by $1,000. Full basement. We do not think that you could get a BETTER BUY anywhere, on terms, at $9500
Immediate possession. Please ask for Mr. Bacon; eves., 4-4751.

GORDON HEAD
Exceptional home. Wonderful location. Living room 24 x 19, wall-to-wall carpets throughout. One large bedroom down, two up. Very nice kitchen and utility room. Separate garage. Finished basement. Oil-O-Matic. Grounds are very nice. First time listed $15,000
Please ask for Mr. Hall; eves., 8-2878.

$1500 CASH
5 YEARS
FURNISHED
All furniture required to set up housekeeping included this deal. Living room with fireplace, two bedrooms, Pembroke bath, cabinet kitchen with oil range, utility room with laundry tubs. Attached garage. NO STEPS. Taxes $84. Price (with $1,500 cash payment considered) $7350
Please ask for Mr. Zuest. eves. 4-2441

H. A. HUMBER LTD.
1220 Broad Street 3-9161

57 HOUSES FOR SALE

F. N. CABELDU LTD.
1212 BROAD ST 3-7174
Buy With Confidence With "Cabeldu"

WATERFRONT
Picturesque Cottage
Located on approx. ¾ acre of secluded waterfrontage and facing south with glorious views; this artistic and modern North Saanich bungalow of five rooms is perfect for retired living. Excellent water supply—tested 420 gallons per hour. Separate garage. The whole property is exceptionally neat and clean and very, very pretty. Phone now for an appointment to view. Asking price $14,000
James R. L. Burridge, 3-7174; Eves. 4-2164

OAK BAY—3 BEDROOMS
On a nice treed avenue, living room 19x13, dining room, modern wired kitchen, full basement, separate garage, hot-water oil heating. Full price $12,900
Terms
Call Cmdr. Wurtele; office or 2-3498.

A FAMILY HOME
THREE BEDROOMS
$2,000 DOWN. Full price only $6,500. Compact cosy, spotless, well built, nine years old. Fully developed garden, good district. EXCELLENT VALUE AT PRICE AND TERMS. Move fast, this won't be on market long.
To View Call Mr. Cleary, 3-7174; 4-2505

COSY
SMALL HOME
Four rooms, cosy and compact in suburbs, five minutes' walk to two good bus services, large living room with fireplace, two bedrooms, kitchen with nook. Separate garage and workshop, two lots, low taxes. $3,000 down on full price of $6850
To view call Mr. Cleary, 3-7174 or 4-2505.

BRENTWOOD
ONE BLOCK FROM ANCHORAGE—Glimpses of sea through the trees—wide varanda could be enclosed for sleeping. Living room with large fireplace, large kitchen, two bedrooms down and concealed stair to attic rooms. Full high basement, hot air heat. An older home in good repair and GOOD VALUE for $4500
To view call Mr. Cleary, 3-7174 or 4-2505

N.H.A.—$1750 CASH
Balance as rent, this six-room stucco bungalow, nearly 1,100 sq. ft. Living room, fireplace, dining room, cabinet kitchen, four-piece Pembroke bath, three bedrooms, oak floors in main rooms, full basement, drive-in garage. Hot-air piped furnace. Full price $10,075
Mr. Bennett, Eves., 3-4313

JUBILEE HOSPITAL AREA
BRAND new five-room stucco bungalow, hall, living room, dining room, two bedrooms, all hardwood floors, streamline kitchen, four-piece Pembroke bathroom, full basement with hot-air piped furnace, drive-in garage. This home is very well built. Full price $9050
Mr. Bennett, Evenings, 3-4313

HIGH QUADRA
We rarely are able to offer such an attractive cottage bungalow in beautiful decorative repair, standing high with delightful views and set back on a landscaped lot with an old oak and laurel hedge giving seclusion and quiet. The bungalow was built of the best materials and maintained in first-class condition. Fine living room with fireplace, suitable dining room, modern cabinet kitchen wired for range, two large bedrooms, four-piece bathroom. Full finished basement, hot-air heating, drive-in garage. Inside and out this property is immaculate, has oak floors in the main rooms, cove ceilings, insulated Leigh weather stripped and Duroid roof. A pleasure to show you through. Priced $10,500
W. R. Cryer, 3-7174; eves. 3-2177

HIGH QUADRA
Modern 1,000 square feet four-year-old bungalow on corner treed lot. Large living room and fireplace, modern cabinet kitchen, roomy dining area, and two utility rooms with Oil-O-Matic hot-air heating plant, two large bedrooms, four-piece bathroom, very attractive garden, and lots of fruit. Cash $3,000. Price with good terms $7950
W. R. Cryer, 3-7174; eves. 3-2177

$5800
Cash $2,500. Cottage-type white shake five-room bungalow with basement and Oil-O-Matic hot-air heating, on two lots. A very good buy. Price $5800
W. R. Cryer, 3-7174; eves. 3-2177

VICTORIA WEST
Just ready for duplexing Tudor-type, near buses, schools, etc. Five rooms and bathroom down, four rooms and roughed-in piping for bath up. Full basement, hot-air heating. Taxes $85. Price $6500
One acre on Millstream Road. Price $750
W. R. Cryer, 3-7174; eves. 3-2177

FOR YOUR
CONSIDERATION
REVENUE 13 Suites $32,000
GROCERY—A1—Stock, equipment and building with modern apartment. Easy terms. Cash or will rent $23,500
$5950—Four rooms and utility cottage.
$9450—Modern five rooms, basement, shrubs.
$9950—Ranch six rooms, hot-water heat.
$10,500—Beautiful five rooms, basement, oil heat.
$10,950—Not built yet. View lot. Six rooms, basement, oil heat. $1,650 down.
$11,600—New five rooms, basement, beautiful floors.
$13,000—Family eight rooms, fine location.
$13,500—Modern six rooms, oil hot-water heat, 1,580 sq. ft. $4,000 Down.
$13,700—Beautiful Gordon Head, five modern rooms, ½ acre, lawn and shrubs.
$13,900 and $15,300—Being built in Oak Bay, both six rooms.
$17,000—Views of the world, modern six rooms, very good.
$19,500—Ranch seven rooms, fully modern, high on a hill.
$31,500—Waterfront choice over two acres. Seven rooms, split level, living room 35 x 18 feet. Seclusion yet close in.
F. Marconi 3-7174; eves. 4-6625

HICKS REALTY
LIMITED
1710 DOUGLAS STREET 3-5104
OPPOSITE HUDSON'S BAY STORE

LANSDOWNE HEIGHTS
(697-G) An exceptionally fine new five-room ranch-type bungalow featuring a host of unusual features. The 15x24 paneled living room with large-plate glass window looks out to sea. Dining room also boasts same fine view with corner fireplace feature of this room, a step from the dining room and you are on a large, secluded sundeck which invites your leisure moments. The fully-modern cabinet kitchen with breakfast bar is a housewife's dream, two large bedrooms and lovely Pembroke bathroom. Hardwood floors or wall-to-wall carpet throughout. Heating system is Crane oil, air conditioned. Terms available. For appointment to view, phone Mr. Phillips, 2-5104 anytime. Price $19,900

OAK BAY—TRIPLEX
REDUCED $1000
(226-G) Excellent location and revenue. The owner has a six-room suite and a revenue of $155 per month. All suites have separate entrances and are fully self-contained. Full high cement basement with new automatic oil air-conditioning furnace, also new central refrigeration unit. Lot is 110'x125', with lovely lawns and gardens. Terms. Full price $19,000
Mr. Beswick, 2-5104 anytime.

ROCKLAND DISTRICT
FOUR BEDROOMS
(582-G) A gracious stucco house of seven large rooms just meant for a family. The charming living room is large with oak floors, fireplace, and lots of windows, family-size dining room, large modern kitchen with nook, two bedrooms and four-piece Pembroke bathroom on the main floor. Up an enclosed stairway, two extra bedrooms. Full cement basement, automatic oil heat and drive-in garage. Large landscaped garden. Terms can be arranged. Price $12,600
Mrs. Burbidge, 2-5104 anytime.

FAMILY HOME
CITY CENTRE
(540-G) Close to schools and stores, and in immaculate condition. Insulated. New furnace, electric water heater, wired for range. A really good home. Terms may be had. Priced to sell, at $6950
Harry Dupont, 2-5104; eves., 8-2207.

LAKE HILL
$1500 DOWN
(700-G) Suitable for the retired couple seeking seclusion and a garden. Neat little cottage of four rooms, plus bathroom and utility room. Full price $5950
Mrs. Shanley, 2-5104 anytime.

TWO FOR ONE
JAMES BAY
(607-G) One four-room bungalow, neat and clean. Three-piece bath. Duroid roof. Rented for $42.50. Low taxes. Down payment only $1,500. Full price only $5750
Mr. Fiddick, 2-5104 anytime.

$5460 FULL PRICE
$1760 DOWN
TAXES $94
Five rooms, basement, separate garage. Balance at $55 monthly.
Call
Ernest Haggis, 9-1647, 3-7514
William Hollick, 2-2987, 2-0732
HOLLICK REALTY LTD., 1118 Quadra

57 HOUSES FOR SALE

BROWN BROS.
AGENCIES LTD.
1125 BLANSHARD STREET
Phones 3-1183, 4-5741
(Member Real Estate Board of Victoria)

NEW 3-BEDROOM
RANCH TYPE
University District
Beautifully built by master craftsman. Large L-shaped living and dining room, stone fireplace, mahogany panelled wall. Thor automatic dishwasher and laundry combination. Fully insulated. Oil-O-Matic heat and high basement. Drive-in garage. IF YOU ARE THINKING OF BUILDING SEE THIS FIRST. Excellent terms at $12,950
Another five rooms by the same builder at $11,300
Mr. Gaunt or Mr. Clarke, eves. 9-3407.

CAPE COD BUNGALOW
Ideal Family Home
PLUS ONE-ROOM COTTAGE
Four bedrooms. All large, bright and airy rooms. Immaculate condition inside and out. Duroid roof. Situated on two landscaped lots, 2½ miles from city centre. Close to bus, shopping and schools. This house is definitely $1,000 underpriced. Bargain price with half cash $7450
Mr. Gaunt or Mr. Clarke, eves. 9-3407.

5 MINUTES' WALK TO
CITY CENTRE
Exclusive Listing
Very substantial five-room home in perfect condition inside and out, has large living room with fireplace, dining room, two bedrooms, kitchen, etc. Full basement, hot-air furnace. Separate garage. Price includes gas range and garbage burner. Bargain with $1,950 down and payments of $55 per month. Full price $6950
Mr. Gaunt or Mr. Clarke, eves. 9-3407.

$2500 DOWN
Gardener's Special
A most attractive and well-built 4½-room stucco bungalow in beautiful condition throughout. Situated on large lot in High Quadra. Small greenhouse, fruit trees, small fruits. Look at this before you buy. Asking price with $2,500 down $8750
Pelase ask for Mr. Lawson, eves. 9-3407.

REVENUE HOUSE
High Pandora
EXCLUSIVE LISTING
This revenue house is situated in one of the finest rental areas in Victoria and has a bathroom on each floor. On ground floor owner has a three-room suite absolutely self-contained and one bed-sitting room with sink rented. UPSTAIRS there are three very nice rooms and separate bathroom and toilet. Excellent basement, laundry tubs, air-conditioned furnace-sawdust burner. Not one cent is required to be expended on this property and the furniture in rental units remains. MONTHLY REVENUE $125. Generous terms. Full price only $8500
Mr. Alex Hill, eves. 3-7585.

RITHET
706 Fort 2-4251
OUR 83RD YEAR

NEW — NEW — NEW
ONLY $2000 DOWN
Most appealing four-room STUCCO BUNGALOW with no steps and just the home for a small family or retired couple. Lovely living room and convenient ELECTRIC CABINET KITCHEN with nook. Two spacious bedrooms and full Pembroke bathroom. HARDWOOD FLOORS THROUGHOUT. Attached garage. VACANT—MOVE IN TOMORROW. Good terms available. The price is only $7850
Call Mr. Kitto, 2-4251; Eves. 3-1886

DUPLEX
SIDE-BY-SIDE
Stucco, neat and attractive, near Jubilee Hospital, approximately six years old, each side has nice living room, bedroom, kitchen and bath and small garden, own entrances and meters. Automatic oil heat, drive-in garage. One or both sides available to purchaser. Full price $12,600
Small, suitable bungalow taken in payment.
Contact Mr. Thomas, 4-8660 anytime, 2-4251 office

OAK BAY
WATERFRONT
Comparatively new and attractive stucco bungalow with a MAGNIFICENT VIEW of sea and mountains from every room. Well built, fully insulated and in splendid condition. It guarantees you every comfort. Spacious reception hall, large living room with view window; guest-size dining room, excellent kitchen with numerous cupboards, utility room, two bright bedrooms, four-piece bathroom. Basement. Attached garage. Patio. Attractive garden. Waterfront property in Oak Bay is becoming increasingly difficult to find—therefore more valuable. This is a wonderful opportunity for someone. Price $21,000
Call Mr. Speed, 2-4251; Eves., 3-8595

EXCHANGE
NORTH QUADRA
Excellent seven-room home, four bedrooms. Through hall, bathroom on main floor, good garden, full basement.
FOR
Smaller home with three or four lots in garden.
Please ask for Mr. Ramsay, 3-1187, 4-0872

MEHAREY & CO. LTD.
622 VIEW STREET 4-0872

MOUNT TOLMIE
Brand new six-room bungalow with beautiful oak floors throughout. The kitchen is a treat to see and the color scheme is excellent. There are three bedrooms. Good high basement, Oil-O-Matic air-conditioned, drive-in garage. This lovely home can be purchased for $12,600
Terms $4,000 down.
Call Mr. Clark, 3-8097 Eves.

H. G. DALBY & CO. LTD.
634 VIEW STREET 3-6241

57 HOUSES FOR SALE

TOWN & COUNTRY HOMES LIMITED
1923 Quadra Street Phone 2-7276

ONE IN A LIFETIME
We can offer in OAK BAY a smart four plus, gleaming WHITE SIDING BUNGALOW, ideal situation. Improved, landscaped lot with eight fruit trees. Full basement with extra finished bedroom, also photographer's dark room. This nine-year-old home will please most particular buyer. If you are looking for a real bargain see it now. Terms or cash. Price $8500
Contact Mr. Ludlow, 2-7276, day or nite.

GRACIOUS LIVING
AND REVENUE
5 YEARS OLD — N.H.A.
Bungalow all in good condition, six rooms and three-room self-contained suite, full basement, drive-in garage, on city bus service. Price $12,950
Reasonable terms.
Contact Harold Ware, eves. 2-1461.

FURNISHED ESTABLISHED
ROOMING HOUSE
Near Parliament Buildings
Nine-room, splendid, older, well-kept two-story building, sound and clean. Steady tenants look after their own rooms. Owner supplies fuel and light. Three or five rooms for owner if desired to occupy as at present. Owner selling due to illness. Nice grounds, not too large. Small garden at rear. Garage and storage for fuel, etc. Full price $7500
H. Forrest, res. 2-0274, office 2-7276

ESQUIMALT BUNGALOW
$1500 — DOWN — $1500
Solid, well-built five-room bungalow in good location. Close to bus, stores, etc. All newly decorated. Spacious rooms. Full basement with hot-air furnace. Good fenced garden lot, separate garage. Terms $1,500 down, $60 per month. Price $6500
Call Mr. Ludlow, 2-7876.

THREE BEDROOMS
Large living room, large kitchen, hardwood floors, utility off kitchen, few steps. Built 1953. Priced at (best of terms) $8500
Call Mr. Christensen 2-7276 anytime.

JUST A MINUTE!
REVENUE? YES!
EIGHT-ROOM stucco with one two-room suite and one four-room suite and one suite for owner. $100 a month plus owner's suite. Full basement, double separate garage. Good terms. Full price (some furniture) $9500
Ken Sturgeon 7-1580 res., 2-7276 anytime.

OAKLANDS
New four-room stucco bungalow, full basement, Oil-O-Matic, two bedrooms 12x13, large cabinet kitchen, immediate possession. Price $8500
Call Mr. Christensen 2-7276 anytime.

ESQUIMALT
QUICK POSSESSION
FOUR-ROOM bungalow, newly decorated, living room with fireplace, two bedrooms, bathroom and kitchen with plenty of cupboards, utility. Taxes only $72. Full price (balance $57.50 a month) $6300
Ken Sturgeon, 7-1580 res., 2-7276 anytime

NEW MODERN RANCHER
$2500—DOWN—$2500
4½-room bungalow, hardwood floors throughout, good-sized living room with open fireplace, modern kitchen with dining area, two bedrooms. Close to bus. Full price $8450
Contact Harold Ware, 2-1461

NOTARY PUBLIC
Parking No Problem

J. H. WHITTOME
& CO. LTD.
1218 BROAD STREET 2-4255

JUBILEE AREA
401. Lovely four-room bungalow located on paved street close to bus and stores. Two good bedrooms, attractive living room with fireplace, dandy kitchen with large dining space, three-piece bathroom. Floors and ceilings are insulated. Level fenced lot, nice garden; separate garage. Only a few steps, which make this an ideal home for a retired couple. Range and expensive oil heater are included in sale. Price $6850
Call T. G. Clarke, 2-4255; eves., 3-1328

$1800 DOWN
THREE BEDROOMS
393. This family home is located on a quiet street, close to one of Victoria's best schools, and comprises through hall, large living room, dining room, bright cabinet kitchen, open stairway from hall leading to three bedrooms and bathroom. Full basement, hot-air piped furnace, laundry tubs and extra plumbing. Separate garage. Entire house in immaculate condition. Beautifully landscaped garden. Low taxes. Priced for quick sale $7350
Call H. B. Addems, 2-4255; eves., 2-1896

ESQUIMALT
QUAINT BUNGALOW
396. This would be ideal for a retired couple of Drydock and Navy personnel. Spotlessly clean, cosy older-type bungalow of 4½ rooms with a partial SEA VIEW and a beautifully landscaped garden. A half-block from bus and very close to stores, schools and all conveniences. Concrete walks, lawns, flower beds, rose trellis, fruit trees, plus quite a degree of PRIVACY. Separate garage. New patent roof. Taxes only $50. It will be well worth your while to inspect this property before buying anything else. Well priced at $6250
Call Guy Meuffels, 2-4255; eves., 2-7042

HOUSE HUNTERS!
BARGAIN HUNTERS!
DRIVE BYERS!
314. Here is a wonderful opportunity in a full, five-room modern bungalow with a big clear, high basement. Piped furnace. Through hall, oak floors, large rooms. Kitchen wired for range. Attractive outside but much, much better inside. EXCELLENT TERMS. Asking price $8900
Drive by 389 Walter Street and then give me a call to see inside.
Mr. A. V. Drew, 2-4255, Res. 3-4980.

BRIDGE LESSON
By Oswald Jacoby

NORTH (D) 11
♠ 6 4
♥ K 8 7
♦ A K J 9
♣ K Q 8 6

WEST
♠ A Q 5 3
♥ A 6 3 2
♦ 8
♣ A 9 5 4

EAST
♠ 8
♥ Q J 5 4
♦ Q 10 7 6 4
♣ J 10 3

SOUTH
♠ K J 10 9 7 2
♥ 10 9
♦ 5 3 2
♣ 7 2

North-South vul.

North	East	South	West
1 ♦	Pass	1 ♠	Pass
2 ♣	Pass	2 ♠	Pass
Pass	Pass		

Opening lead—♦ 8

There's nothing very dramatic about the contract in today's hand. At rubber bridge it wouldn't be terribly important whether declarer made or lost this part score. Since it was played in a tournament, however, where each hand is equally important, the play was just as dramatic as the struggle to fulfill a slam contract.

West opened the singleton diamond, and dummy won with the king. At most tables, where South was likewise the declarer at a contract of two spades, the defenders were able to get two spades, together with one trick in each of the remaining suits. There was a different story to tell when Leonard B. Harmon, well-known New York expert, held the West cards.

At the second trick declarer led a trump from the dummy and finessed the jack. Harmon won with the queen of spades and then promptly led the deuce of hearts through dummy's king.

South, thinking that East probably held the ace, played a low heart from the dummy. East won with the jack of hearts and returned a diamond for his partner to ruff. East wasn't sure that this play would gain anything, but he was willing to string along with his partner since the course of the play made it obvious that West was in search of diamond ruffs.

Having executed the swindle once, Harrison tried it again by leading a second low heart through dummy's king. This convinced South all the more that West could not have the ace of hearts. He therefore played low from the dummy and East won the second heart trick with his queen.

East naturally returned another diamond, and Harmon was able to ruff once more with a low trump. The defenders thus gathered in four trump tricks, two hearts and the ace of clubs to set the contract two tricks. The repeated swindle won Harmon a top score.

RANDALL'S LTD.

YOUR CHOICE OF FOUR
With $1,800 Down Payment and Terms
To Suit Your Budget

ESQUIMALT
Five-room older type bungalow close to shopping centre, full basement, furnace, garage.
Full price $6500

ESQUIMALT
Four-room siding bungalow with utility—approximately seven years old, price includes range, heater and fuel. A good buy at $5750

CITY
Walking Distance
Five-room bungalow, just beyond the theatre district, spotless condition, basement furnace, low taxes—vacant, possession.
Price $6850

HAULTAIN-JUBILEE
Four-room charming stucco bungalow, choice floor plan, four years old. Owner moving east. Priced for quick sale $6600
Mr. Twamley or Mr. Roland Amos
Eves. 4-4490 — 2-3248

HOME AND REVENUE
Solid dwelling in high Fairfield, upper self-contained suite rented at $65 per month with four rooms on the main floor for the owner—automatic hot air furnace, garden nicely kept and the price on this property is only $11,000
Mr. Grieve, Eves. 9-4163

HAULTAIN-JUBILEE
Move In
Immaculate five-room bungalow, quick possession featuring lovely living room, fireplace, dining room for six, smart cabinet kitchen, two large bright bedrooms, unique Pembroke bath, utility room with tubs, through hall, full basement, pipe furnace, drive-in garage. A very fine bungalow, terms.
Price $8950
Mr. Davis, Eves. 4-8614

4-SUITE APARTMENT
Close In — Yates St.
All suites newly decorated and remodelled; tenants pay all utilities. Monthly revenue $210. Owner will consider clear title bungalow or $6,000 cash as down payment. An excellent buy. For further particulars call Mr. Twamley, Eves., 4-4490.

UP-AND-DOWN DUPLEX
City — Near Cook St.
Attractive stucco, four rooms and bath down. Three rooms and bath up. Full basement, pipe furnace, drive-in garage. Nice garden, fruit trees, valuable location.
Selling on terms $10,000

GORGE
$2650 Down $2650
Very attractive with beautiful lawn and secluded gardens, wide siding bungalow. Living room, fireplace, cabinet kitchen, two large bedrooms, Pembroke bath, full basement, automatic oil, garage. Taxes $98.
Price $8950
Mr. Davis, Eves., 4-8614

GEORGE RANDALL LIMITED
1309 DOUGLAS STREET 4-8109

A. BERNARD
& CO. LTD.
629 Fort Street 4-9335
(Member of Victoria Real Estate Board)

FAIRFIELD OUTSTANDING VALUE
Beautifully built and finished, attractive and appealing, immaculate condition, nicely situated and packed full of value is this spacious five-room bungalow with full-lined basement and OIL-O-MATIC FURNACE. Through hall plan, charming living room, full dining room, kitchen with every modern convenience plus a separate breakfast nook tastefully finished. Twin size bedrooms, BEST GRADE OAK FLOORS THROUGHOUT. Insulated plus many extra features, separate matching garage, established garden. Just over ten years old and built by one of Victoria's leading builders. Occupied by an elderly couple, truly a lovely home in every respect. Priced to sell quickly, terms arranged. EXCLUSIVE SALE at $12,600
Call Mr. Belcher, 4-9335, Eves. 4-3594

QUEENSWOOD AREA
SEE 2584 ARBUTUS
FROM THE OUTSIDE ONLY. Situated on about one acre of property, 100-foot frontage and over 400 feet in depth, and nicely treed. Comprising a through hall, 21-foot living room has large view window of yacht club, mountains, Uplands, etc. Adjoining dining room, cabinet kitchen and utility room with OIL-O-MATIC HOT WATER FURNACE, twin-size bedrooms separate garage, taxes $117. If you are looking for seclusion and a well-built home with a country atmosphere, yet handy to everything, this could be it. EXCLUSIVE SALE, terms arranged at $10,950
To view interior please call Mr. Belcher, 4-9335, Eves. 4-3594

DEAN HEIGHTS NEAR VICTORIA COLLEGE
A splendid family home, ideal for boarding students. Located on two lots in lawns and garden. Plenty of fruit trees and small fruit, flowers and vegetables, nicely secluded by hedge. This stucco home has reception hall, large living room with fireplace, large dining room, bright kitchen and utility room. Four good bedrooms and bathroom. Full basement, hot-air furnace. Extra plumbing in basement. Separate garage. Low taxes.
Price considerably reduced $9950
Mr. Francis, Res 2-2349

IDEAL for RETIRED COUPLE
Or small family. This four-year-old stucco bungalow is certainly attractive, both exterior and interior. The garden and lawns are lovely and not too difficult to care for, a few fruit trees. No steps to climb. Economical hot water heating. Well insulated. Attached garage, good work or hobby room. The living room with hardwood and fireplace is 18x14. Through hall. Comfortable dining room. Smart cabinet kitchen. Two splendid bedrooms and a first class four-piece bathroom. This home is tucked away on a quiet street not far from bus line and stores. Low tax area in four-mile circle. Price $10,500
Call Mr. Francis, Res. 2-2349.

P. R. BROWN
& SONS LTD. EST. 1906
1112 Broad Street Phone 4-7171

FERNWOOD
$1,500 down buys 6-room older-type house, with basement, furnace, garage, two lots with fruit trees. Balance at $50 monthly.
Total price $5750
Exclusive listing.

OAK BAY
$4,000 down—9-room 1½-story bungalow. Downstairs, living room, dining room, den, kitchen, utility room. Upstairs, five bedrooms. All rooms spacious. Full basement with steel furnace. Separate garage. A splendid family home. Balance at $65 monthly.
Total price $11,500
Or Offer
Mr. Holms, Evenings, 4-1005.

EXCELLENT BUY IN OAK BAY
Cute five-room white siding bungalow. Consisting of living room with open fireplace, dinette, kitchen wired for electric range, two good size bedrooms, three-piece Pembroke bathroom. Full basement with extra toilet. Hot-air heating. Drive-in garage. Landscaped garden. Full price $8500
Mr. Coles
THE ROYAL TRUST CO.
1205 Government Street 3-4126
Evenings 2-8752

GORDON HEAD
Eight-roomed family home, high location on Tyndall Avenue, with good view. 1.6 acres with established fruits and good outbuildings. Suitable for V.L.A., $10,000. Phone 2-2956 after 6 p.m.

OPEN HOUSE
TODAY, SAT., 2-5 P.M.
2611 EASTDOWNE
$3600 CASH $3600
ONLY $12,600
ULTRA MODERN ON LANSDOWNE SLOPE, for space and convenience this home CANNOT BE EQUALLED. Just one year old. The combined living-dining room is almost 24' long. IDEAL FOR TELEVISION. Both bedrooms are twin size. The step-saving dream kitchen is on the front of the house with dinette and laundry room adjoining. Oak floors, cove ceilings and tapestry plaster throughout. Drive-in garage, automatic heat and an extra room in the full basement.
Mr. Dobson in attendance

NEW DUPLEX — $21,000
OIL-O-MATIC
SIDE BY SIDE, spacious and well designed, each with three bedrooms; electric kitchen; hardwood floors; living room with Roman tile fireplace; FULL BASEMENTS! rumpus space with fireplace; drive-in garage; Oil-O-Matic heating units. PLEASANT OUTLOOK. GOOD LOT.
Asking $21,000
Please call R. Cox, 3-7181.
Residence 3-3814

A GOOD BUY
Suburban Seclusion
Portage Inlet way, nicely secluded and over 1,200 feet of living space in this five-year-old bungalow. Entrance and through hall to a living room 14x22 with oak floors and fireplace. Large modern kitchen and dinette separated by a bar, two twin-sized bedrooms and bathroom. Any amount of cupboards, high basement and piped furnace. This is real value with terms at $9500
Mr. Crow, 3-7181; Res., 2-0775

SWINERTON & CO.
LIMITED
620 Broughton Street 3-7181

$1,500 DOWN $1,500
HIGH QUADRA
Older-type three-bedroom home. Lovely half-acre landscaped lot. Plenty of seclusion, close to school, shopping centre and transportation.
Full price $6950
By Appointment Only
Contact Mr. Washington at Island Investment Co. Ltd., 4-7146, evenings 8-4856.

58 WANTED TO BUY—HOUSES

URGENT—OUT-OF-TOWN BUYERS ARE in the market for the following:
1. Modern home with BASEMENT SUITE around $15,000.
2. Large property suitable for conversion to apartments.
Mr. Bacon, H. A. Humber Ltd., 1220 Broad St. 2-9161 (Eves., 4-4751).

WANTED NOW, NOT LATER
Four-roomed house in good condition; basement not necessary but desirable. Esquimalt or Victoria West—reasonable. Please phone your listing to W. H. McMahon or Ian Rennie at Newstead Realty Ltd., 766 Fort Street. Phone 2-8117.

WANTED — THREE-BEDROOM HOME, no objection to up and down, Gorge district waterfrontage or close vicinity preferred. Up to $11,000. H. A. Humber Ltd., 1220 Broad Street, 2-9161; eves., Mr. Hall, 8-2878.

HAVE SEVERAL CLIENTS WITH $1,000 and $1,500 cash. Can pay $60 monthly. What have you?
Call Jack Brown: eves. 4-4976.
PEMBERTON, HOLMES LTD.
1002 Government Street 4-8124

FIVE-ROOM HOUSE, PREFERABLY Oak Bay, few steps and some seclusion, Oil-O-Matic heating, no agents. Price $11,000 to $12,000 all cash. Box 2081, Victoria Press.

CARPENTER HAS NO DOWN PAYMENT but can pay good monthly for house or? Steadily employed. Box 2089, Victoria Press.

$12,000 to $15,000
We have buyers for homes in the above bracket priced at market value. Desirable locations.
J. DOWLING
CANADA TRUST COMPANY
PHONE: 2-8111 EVES. 8-3456

59 PROPERTY FOR SALE

GLANFORD GARDENS OFFERS PAVED streets, sidewalks, closed storm drains, boulevard trees, street lighting, playground equipment. Drive out Glanford to Baxter Avenue, turn right at Glanford Gardens sign. High extensive views from cleared lots located on rolling property 60 feet or more frontage. Price $695, $750, $850—your own terms and one year to pay.

N.H.A. HOMES, $245 to $795 DOWN
We represent N.H.A.-approved contractors who are completely equipped to build any home on low N.H.A. terms. Plans and quotations available upon request. Please call Mr. Douglas Hawkes at Harry Foster Ltd., 1815 Douglas. Phone 2-2101 (evenings, 2-4494 or 2-2101)

COUNTRY HOME WITH ACREAGE
$2,000 DOWN
Will handle this very desirable property in Langford. Four-room bungalow with full basement and extra room, situated on 2½ acres. Valuable outbuildings, poultry runs, etc. Frontage on two roads. Full price $7,950. Call Mrs. Shirley, eves. 4-8485. Pemberton Holmes Ltd., 1002 Government Street. 4-8124.

SPROAT LAKE
Two cottages and 20-ft. trailer, approx. 2 acres, lake frontage, on proposed West Coast road to Tofino. Good beach, swimming, fishing, beautiful view of Mt. Arrowsmith, 15 mins. to Alberni on good road, school bus passes. All this for $5,500 (some terms).
Box 697, Alberni, B.C.

10 MILE POINT LOTS
Eight sea view lots for quick sale, 80x175 feet, at $1,750; 1.23 acres at $2,750; 2.07 acres at $4,500. Phone Mr. Wright, 3-4117; res., 7-2886. Leach & Sparks, 1119 Blanshard Street.

CHOICE, LARGE-SIZE BUILDING LOTS, Kingswood sub-division, Island Highway, opposite Colwood Golf Links; $800. Island Investment Co., Ltd., 4-7146 - 7.

FOR SALE—LOT NO. 8, McMORRAN Avenue, 50 feet by 120 feet, $375. Phone 3-0167.

1-1/3 ACRES, V.L.A. APPROVED, $870; 4-acre farm-site, $2,500; all cleared; close in. 9-4484, evenings, Sundays.

CORNER LOT, 124x51, COOK AND EMpress, reduced $200. Owner leaving. $875. 2-1704.

WATERFRONT PROPERTY, TWO acres, North Saanich; Box 1634, Victoria Press.

MAGNIFICENT SEA VIEW, ONE ACRE up. Cleared, water, all utilities. Albert Head, 8-2194.

HALF-ACRE LOTS IN SECLUDED LOCATION, Gordon Head area, at $1,000. 3-9592.

VICTORIA'S CHOICEST LOTS
SEA AND OLYMPIC VIEWS
ST. CHARLES AND RICHARDSON AND RICHMOND, NEAR DESPARD
LARGE LEVEL LOTS
60-70-80-FOOT FRONTAGES
$15 to $25 Front Foot
SEE OUR SIGN ON PROPERTIES
N.H.A. Approved Plans and Builders
C. N. Montague Co.
1028 BLANSHARD STREET
4-9318, 3-5967, 3-3005

SHERWOOD OAKS
Overlooking Cadboro Bay, at Uplands Gate. Attractive financial arrangements for contractors
MADRONA PARK
Haro Road, across from Frank Hobbs School, $850 and $895. Taxes paid for '54.
NORTHWEST HOMES
2-9411 917 Douglas Street

60 PROPERTY WANTED

70-FOOT-FRONTAGE LOTS WANTED in Cedar Hill, Quadra and Gorge. Call Mr. Thorneloe, 2-7276; eves., 7-2771. TOWN & COUNTRY HOMES LTD., 1923 Quadra Street.

WISH TO BUY FIVE, SIX-ROOM bungalow, Uplands district, April occupancy, $20,000 range. Box 2078, Victoria Press.

WANTED, IN THE VICINITY OF HAULtain and Foul Bay Road, one lot with at least 60 ft. frontage and depth of at least 100 ft. Phone 3-6940.

WANTED, UNDER V.L.A., HOUSE AND few acres, 10-mile circle, up to $8,000. Phone 8-3330.

WANTED—ONE OR TWO LOTS, PAY cash, 2½-mile, Saanich, private. 4-9106.

WANTED IMMEDIATELY
WANT TO RENT PROPERTY FOR NEWSPAPER DISTRIBUTION STATION —IN FAIRFIELD AREA BETWEEN FOUL BAY AND MOSS ST. MUST BE A REASONABLE DISTANCE AWAY FROM PRIVATE HOMES. PLEASE CONTACT MANAGER, COLONIST CIRCULATION DEPARTMENT. 3-4111.

61 ACREAGE FOR SALE

ONE ACRE, SOME TREES, NINE miles, Old West Road, $450. 3-0437.

63 ACREAGE WANTED

WITH SWIMMING AREA FOR NUDIST park. P.O. Box 1251, Victoria.

64 FARMS FOR SALE

SAANICH FARM, BURNSIDE DISTRICT, 10 acres with comfortable house, large barn, large orchard. Property could be subdivided. Price $10,500.
DUNCAN D. McTAVISH
918 Government Street Phone 3-9814

2 Door Prizes Offered At Final Kiwanis Show

Tonight is the final for the North Kiwanis Home Appliance Show at the Victoria Curling Rink.

A record crowd of 2,000 Friday sent Kiwanis official hopes soaring today that tonight would be the best night in the history of the show.

Besides the large number of displays and the performance of the "Jumping Jacks" acrobatic troupe, visitors will be treated to an extra draw this evening. Two lucky people will have a chance to win their choice of a television set, electric range, refrigerator, automatic dryer or $400 home workshop.

Friday night's winner was William Steen, 3952 Cumberland.

Horseshoe Experts Compete Sunday

Roy Jago of Victoria will defend his Vancouver Island singles and ringers horseshoe pitching championships Sunday at Nanaimo.

Anyone interested in making the trip to Nanaimo is asked to be at the Mason Street grounds Sunday morning at 8.30.

Non-Segregated Schools Open

Non-segregation became a fact this week for the first time in hundreds of United States schools. In West Virginia parents were picketing some schools in protest. In other states, measures to abolish the public school system entirely were being considered. Above, Mrs. Louise Snee (background), leads her third-grade class in the Fort Meyer School for children of military personnel in pledge of allegiance. (NEA Photo.)

'Reprieved' Oak Tree Drops Branch on Roof

The spreading oak trees of Beacon Hill Park will be the subject of another city council controversy following the fall of a branch from a "condemned tree" which damaged the roof of the recreation building Friday.

The branch fell during the night and pierced the roof of the building in two places. No one was in the vicinity at the time.

The matter is expected to be brought up before the city council because the tree is one of several recommended for removal last year by Parks Administrator W. H. Warren.

Mr. Warren claimed the trees were unsafe and did not have many more years to live.

STORMY ARGUMENT

His recommendations touched off a stormy controversy. Mayor C. L. Harrison opposed the cutting down of the trees and called in his own tree expert to show there was nothing wrong with them.

Ultimately the council instructed the parks committee not to remove any trees without first getting the approval of council.

Ald. Millard Mooney said today the parks superintendent should be allowed to cut any tree which he considers a danger to public safety.

But residents who are against the parks committee tree cutting policy feel that the branch which damaged the recreation building does not justify the cutting down of the tree. They point out that if Mr. Warren had trimmed the tree, the accident would never have occurred.

TENSE SEARCH

(Continued from Page 1)

description also tallies with that of the mystery man.

Organizing further searches at RCMP headquarters today were RCMP Cpl. T. Kelly and Constables Ian Hall and Reg Blackmore. Saanich policemen included Constables Robin Stewart and Joe Armstrong.

Radio stations have been asked to broadcast a description of the wanted man.

Police authorities feel that Clifford Dawley, who was once resident in Esquimalt and may know this area, may be desperate in his flight. He was due to appear before a Nanaimo court on a charge of being an habitual criminal.

His career in crime dates back to the thirties when he was involved in gun battles here and in San Francisco with police. His left hand is still scarred and partially disabled from an old wound.

His most recent escapades include two escapes since he was held on an attempted burglary charge and awaiting trial at Oakalla Prison in Burnaby.

In March, while at Vancouver General Hospital with a simulated back injury, he leaped in his nightshirt from a hospital window and escaped. He was arrested later in Montreal but when returned to Oakalla made good another escape last month.

A report that he had been seen in Esquimalt proved false recently when the suspect man cleared himself with police.

NOTICE TO CREDITORS
ELIZA AMELIA DAY, DECEASED.
Creditors and others having claims against the Estate of Eliza Amelia Day, deceased, late of Victoria, B.C., are required to send full particulars thereof, duly verified, to the undersigned on or before the 20th day of October, 1954; after which date the assets of the Estate will be distributed, having regard only to claims received by that date.
STRAITH, RUTTAN & DAVIDSON,
Solicitors for the Executor.
1405 Douglas Street,
Victoria, B.C.

Texas Operator Shows Interest In B.C. Gas

VANCOUVER (CP) — A big Texan has a plan to buy Peace River gas for distribution in the Pacific northwest.

He is Ray C. Fish of Houston, head of Pacific Northwest Pipeline Corporation, who plans a $160,000,000 pipeline to bring gas from the San Juan basin of New Mexico and Colorado to markets in Washington and Oregon.

"I am ready to talk to the Peace River producers at any time," he said here Friday in an interview. "I am ready to co-operate all the way with Canadian producers of the government."

Fish's company beat out the Westcoast Transmission Company in its bid to serve the northwest United States with gas from Peace River wells. It had planned to build a pipeline through British Columbia. The U.S. Federal Power Commission approved his application over that of Westcoast.

CONDITIONS NOT NAMED

"I am in the business of buying, selling and transporting gas," said Fish. "Under certain conditions the pipeline could be built down through British Columbia."

He did not name the conditions, but was emphatic when he declared: "I won't buy a cubic foot from Westcoast."

Oil authorities here believe the Texan's plan would be to link a British Columbia line with the San Juan outlet. This would provide for a two-way flow of gas to meet demands in California and the Pacific northwest.

He is here for the Pacific Coast Gas Association annual convention.

Money Voted For Three Projects

At September meeting of Robert Burns McMicking Chapter, $100 was voted for educational bursaries; $100 towards furnishing the IODE room at Victoria Nursing Home, and a further sum of $23 for dental assistance to the blind. Plans were made for a bingo party and sale of work in November, convened by Mrs. K. Boone. During the evening three new members, Mrs. W. L. Woodley, Mrs. W. J. Bromley and Mrs. B. Wilson, were installed by the chapter regent.

MPs Names Don't Run on Common Line

By RONALD A. NICKERSON
(BUP Staff Correspondent)

OTTAWA (BUP) — Smith, Jones and Williams are said to be the most common names in Canada.

You couldn't prove it by the roster of the House of Commons. That shrine of the common man, you'd think, would have a fair sprinkling of Smiths, etc.

But among the 265 people's choices what do we find? One Smith, one Jones and not a Williams in sight.

People who've made a study of this sort of thing say that the most common names—after Smith, Jones and Williams—are, in order, Taylor, Davies, Brown, Thomas, Evans, Roberts and Johnson.

The Commons' score on these seven popular names: Not a Taylor, Davies, Evans or Roberts in a House full. There are two Browns, though, a Thomas and Johnson. (There's also a Johnston, but the "t" rules him out).

Commons' bearers of the commonest names, starting at the list topper, are J. E. Smith, York North; O. L. Jones, Okanagan Boundary; D. F. Brown, Essex West; J. E. Brown, Brantford; Ray Thomas, Wetaskiwin, and W. M. Johnson, Kindersley.

NO BEAUCHAMPS

On the French-origin side of the ledger, some of the most common names in Canada would probably include Beauchamp, Belanger, Boucher, Carrier, Charbonneau, Charron, Cote, Desjardins, Gauthier, Lalonde, Leblanc, Seguin, Tremblay and Villeneuve.

In the Commons we find one Villeneuve, three Gauthiers, a pair of Cotes and two Bouchers. Nary a one of the others.

The Villeneuve is George of Roberval. The Gauthiers are A. G. of Lake St. John, J. L. of Nickel Belt and Dr. P. G. of Portneuf. The Cotes are P. E., Verdun, and Alcide of St. Jean-Iberville-Napierville. The Bouchers are Jean of Chateauguay-Huntingdon-Laprairie and J. G. of Restigouche-Madawaska.

The three Gauthiers are matched in number by a trio of Whites — H. O. of Middlesex East, G. S. of Hastings-Frontenac and A. W. A. of Waterloo South. The Whites and the Gauthiers are the "mostest" of any one name in the House.

The new parliament boasts a sizeable clutch of "twins," 14 sets as a matter of fact. There are two each under the names of Bennett, Boucher, Brown, Cameron, Cote, Fraser, Howe, Kirk, Langlois, Mitchell, Murphy, Power, Richard and Robinson.

Eight members could be called "Mac" by virtue of the first syllable of their surnames. There are 11 whose last names begin with "Mc."

IT FITS

Possibly one of the most appropriate names for an MP—at least for one sitting in the opposition—is that borne by the CCF member for Assiniboia. He's H. R. Argue.

TIMES TV WEEK

Sunday, September 12

CBUT-TV Channel 2	KOMO-TV Channel 4	KING-TV Channel 5	TIME P.M.	KTNT-TV Channel 11	KVOS-TV Channel 12	KMO-TV Channel 13
To be announced	Liebman Presents	Geoff. Harwood	5.15	Sunday Theatre	Movie	
Willie Wonderful	Liebman Presents	Child and School	5.45	Sunday Theatre	Movie	
This Is Life	Liebman Presents	Child and School	5.00	Sunday Theatre	This Is Life	
This Is Life	Liebman Presents	Cecil Solly	5.30	Sunday Theatre	This Is Life	
News	Joe Palooka	King's X-Road	6.00	You Are There	Faith	Matinee
Magazine	Joe Palooka	King's X-Road	6.15	You Are There	Faith	Matinee
John Newmark	Roy Rogers	Regal Theatre	6.30	Lassie	This Is	We Believe
John Newmark	Roy Rogers	Regal Theatre	6.45	Lassie	the Life	Bible Puppets
Our Miss	College	Regal Theatre	7.00	Private Sec.	Fearless	Million $ Movie
Brooks	College	Regal Theatre	7.15	Private Sec.	Fosdick	Million $ Movie
Concert Artists	Mr Peepers	Charlie Chan	7.30	What's My Line	Hank	Million $ Movie
Concert Artists	Mr Peepers	Charlie Chan	7.45	What's My Line	McCune	Million $ Movie
Toast of	To be announced	Charlie Chan	8.00	Toast of Town	Films	Million $ Movie
the Town	To be announced	Charlie Chan	8.15	Toast of Town	What's Trouble	Million $ Movie
Toast of	Hall of Fame	Follow That Man	8.30	Toast of Town	Hollywood	Million $ Movie
the Town	Hall of Fame	Follow That Man	8.45	Toast of Town	Half-Hour	Million $ Movie
Four Star	TV Playhouse	Centre Stage	9.00	GE Theatre	Ruggles	Million $ Movie
Playhouse	TV Playhouse	Centre Stage	9.15	GE Theatre	of Redgap	Million $ Movie
Feature	TV Playhouse	Centre Stage	9.30	Man Behind the	Into the	Million $ Movie
Feature	TV Playhouse	Centre Stage	9.45	Badge	Night	Million $ Movie
Feature	Loretta Young	Death Valley	10.00	The Web	Candlelight	Million $ Movie
Feature	Loretta Young	Death Valley	10.15	The Web	Candlelight	Million $ Movie
Feature	The Hunter	Falcon	10.30	Washington	Candlelight	Million $ Movie
Feature	The Hunter	Falcon	10.45	Late Show	Candlelight	Million $ Movie
News; Weather	Meet the Press	Headlines	11.00	"Tomorrow, the	Candlelight	Million $ Movie
	Meet the Press	Playhouse	11.15	World"	News	Million $ Movie
	News; Thoughts	Playhouse	11.30	"Tomorrow, the	News	Healing Herald
	Silent	Playhouse	11.45	World"	Sign Off	Healing Herald

Monday, September 13

CBUT-TV Channel 2	KOMO-TV Channel 4	KING-TV Channel 5	TIME P.M.	KTNT-TV Channel 11	KVOS-TV Channel 12	KMO-TV Channel 13
Cowboy Corner	Pinky Lee	King's Kamera	5.00	Home Show	Milady's Movie	No Television Scheduled
Cowboy Corner	Pinky Lee	King's Kamera	5.15	Portia	Milady's Movie	
Cowboy Corner	Howdy Doody	Boreson	5.30	Search	Milady's Movie	
Cowboy Corner	Howdy Doody	Boreson	5.45	Guiding Light	Milady's Movie	
Test Pattern	Mother Goose	Sheriff Tex	6.00	Dandy Time	Milady's Movie	
Test Pattern	Mother Goose	Sheriff Tex	6.15	Dandy Time	Film Parade	
Test Pattern	Chuckwagon	Sheriff Tex	6.30	Doug Edwards	Melody Time	
Test Pattern	Chuckwagon	Sheriff Tex	6.45	Perry Como	Serial Time	
CBC News	Sports	Superman	7.00	Summer Theatre	Liberace	
Almanac	News	Superman	7.15	Summer Theatre	Liberace	
Living	Tony Martin	Early Edition	7.30	Summer Theatre	Gold Bergs	
Living	Camel News	Weathrmn: Sprts	7.45	Summer Theatre	Gold Bergs	
Foreign Intrigue	Life with Liz	Duffy's Tavern	8.00	Burns and	King's X-Road	
Foreign Intrigue	Life with Liz	Duffy's Tavern	8.15	Allen	King's X-Road	
Amos 'n' Andy	To be announced	Doctor	8.30	Arthur Godfrey	Wrestling	
Amos 'n' Andy	To be announced	I.Q.	8.45	Arthur Godfrey	Wrestling	
Dragnet	The Medic	You Asked	9.00	"Pub. Defender"	Front Page Det.	
Dragnet	The Medic	For It	9.15	"Pub. Defender"	Front Page Det.	
Dragnet	Bob Montgomery	Foreign Intrigue	9.30	Masquerade	Candlelight	
Dragnet	Bob Montgomery	Foreign Intrigue	9.45	Masquerade	Theatre	
Playhouse	Bob Montgomery	Playhouse 15	10.00	Rocky King	Candlelight	
Playhouse	Bob Montgomery	Playhouse 15	10.15	Rocky King	Theatre	
Feature Film	Droodles	Mr. Make It	10.30	Remember When	Candlelight	
Feature Film	Droodles	Wrestling	10.45	News	Theatre	
Feature Film	Inner Sanctum	Wrestling	11.00	"Tiger Fangs"	Sign Off	
Feature Film	Inner Sanctum	Wrestling	11.15	"Tiger Fangs"		
News; Weather	Newspaper: Spts.	Wrestling	11.30	"Tiger Fangs"		
	Curtain Time	Playback	11.45	"Tiger Fangs"		

Tuesday, September 14

CBUT-TV Channel 2	KOMO-TV Channel 4	KING-TV Channel 5	TIME P.M.	KTNT-TV Channel 11	KVOS-TV Channel 12	KMO-TV Channel 13
Jr. Sports	Pinky Lee	King's Kamera	5.00	Home Show	Milady's Movie	No Television Scheduled
Telestory	Pinky Lee	King's Kamera	5.15	Portia	Milady's Movie	
Range Rider	Howdy Doody	Boreson	5.30	Search	Milady's Movie	
Range Rider	Howdy Doody	Boreson	5.45	Guiding Light	Milady's Movie	
Test	Mother Goose	Sheriff Tex	6.00	Dandy Time	Milady's Movie	
Pattern	Mother Goose	Sheriff Tex	6.15	Dandy Time	Film Parade	
Test	Chuckwagon	Sheriff Tex	6.30	Doug Edwards	Melody	
Pattern	Chuckwagon	Sheriff Tex	6.45	Star Salon	Time	
News	Sports	Kit	7.00	Life With Father	Junior Crossroads	
Almanac	News	Carson	7.15	Life With Father	Armchair Advent.	
Star Showcase	Vaughn Munroe	Early Edition	7.30	Early Show	Weather Eye	
Star Showcase	Camel News	Weatherman	7.45	Early Show	Serial Time	
Witness Service	Range	Boxing	8.00	Early Show	King's	
Witness Service	Rider	Boxing	8.15	Jo Stafford	Crossroads	
Witness Service	Amos 'n Andy	Boxing	8.30	Flash Gordon	Facts	
Witness Service	Amos 'n Andy	Industry	8.45	Flash Gordon	Facts	
Playbill	Fireside Theatre	Adolphe	9.00	Meet Millie	Industry Parade	
Playbill	Fireside Theatre	Menjou	9.15	Meet Millie	Meet the Victim	
Time Out	Circle Theatre	Jamboree	9.30	Danger	Sports Parade	
Time Out	Circle Theatre	Jamboree	9.45	Danger	Candlelight	
Abbott, Costello	Truth or	Danny	10.00	4-Star Playhouse	Candlelight	
Abbott, Costello	Consequences	Thomas	10.15	4-Star Playhouse	Theatre	
Feature Film	Great Life	Boris Karloff	10.30	News	Candlelight	
Feature Film	Great Life	Boris Karloff	10.45	Late Show	Theatre	
Feature Film	Arthur Murray	World Today	11.00	"Rendezvous"	Candlelight	
Feature Film	Arthur Murray	Longacres	11.15	"Rendezvous"	Theatre	
News; Weather	Newspaper; Spts.	Name's the	11.30	"Rendezvous"	Sign Off	
	Wrestling	Same!	11.45	"Rendezvous"		

Wednesday, September 15

CBUT-TV Channel 2	KOMO-TV Channel 4	KING-TV Channel 5	TIME P.M.	KTNT-TV Channel 11	KVOS-TV Channel 12	KMO-TV Channel 13
Small Fry	This Afternoon	King's Kamera	5.00	Home Show	Milady's Movie	
Small Fry	This Afternoon	King's Kamera	5.15	Portia	Milady's Movie	
Workshop	Howdy Doody	Boreson	5.30	Search	Milady's Movie	
Workshop	Howdy Doody	Boreson	5.45	Guiding Light	Milady's Movie	
Test	Mother Goose	Sheriff Tex	6.00	Cartoon Time	For the Ladies	
Pattern	Mother Goose	Sheriff Tex	6.15	Dandy Time	Film Parade	Matinee
Test Pattern	Chuckwagon	Sheriff Tex	6.30	Doug Edwards	Melody	Circus Time
Test Pattern	Stories	Sheriff Tex	6.45	Perry Como	Time	Circus Time
News	Sports	Wild Bill	7.00	Broadway	Junior Crossroads	Big Picture
Almanac	News	Hickok	7.15	Broadway	Armchair Advent.	Picture
Living	Eddie Fisher	Early Edition	7.30	Broadway	Weather Eye	Gospel
Living	Tim McCoy	Weathrmn: Sprts	7.45	Broadway	Serial Time	Gospel
Col. March	Playback	Lone	8.00	Sports	King's	Sagebrush Thtre.
Col. March	To Be Announced	Ranger	8.15	Baseball	Crossroads	Sagebrush Thtre.
Liberace	My Little	Four Star	8.30	Ramar	Ramar	Sagebrush Thtre.
Liberace	Margie	Playhouse	8.45	Ramar	Ramar	Sagebrush Thtre.
Boxing	Kraft TV	To be announced	9.00	Red Skelton	Amos	Roy Gordon
Boxing	Kraft TV	To be announced	9.15	Red Skelton	'n Andy	Roy Gordon
Boxing	Kraft TV	Politics	9.30	Red Skelton	I Led	Wrestling
Boxing	Kraft TV	Fishing	9.45	Red Skelton	Three Lives	Wrestling
Duffy's	This Is	Sammy Kaye	10.00	Strike It	Front Page Det.	Wrestling
Tavern	Your Life	Sammy Kaye	10.15	Rich!	Front Page Det.	Wrestling
Playbill	I Married	My Hero	10.30	I've Got	Theatre	What to Do?
Playbill	Joan	My Hero	10.45	a Secret	Candlelight	What to Do?
Playbill	To be announced	World Today	11.00	Janet Dean, RN	Theatre	Sports Album
Playbill	To be announced	News: Review	11.15	Janet Dean, RN	Candlelight	Sports Album
Playbill	Newspaper: Spts.	To be announced	11.30	Boston Blackie	Theatre	Sign Off
News; Weather	Curtain Time	To be announced	11.45	Boston Blackie	Sign Off	

Thursday, September 16

CBUT-TV Channel 2	KOMO-TV Channel 4	KING-TV Channel 5	TIME P.M.	KTNT-TV Channel 11	KVOS-TV Channel 12	KMO-TV Channel 13
Hidden Pages	Pinky Lee	King's Kamera	5.00	Home Show	Milady's Movie	
Hidden Pages	Pinky Lee	King's Kamera	5.15	Portia	Milady's Movie	
Test	Howdy Doody	Boreson	5.30	Search	Milady's Movie	
Pattern	Howdy Doody	Boreson	5.45	Guiding Light	Milady's Movie	
Test	Mother Goose	Sheriff Tex	6.00	Dandy Time	For the Ladies	
Pattern	Mother Goose	Sheriff Tex	6.15	Dandy Time	Film Parade	
Test	Chuckwagon	Sheriff Tex	6.30	Doug Edwards	Melody	Matinee
Pattern	Stories	Sheriff Tex	6.45	Song Shots	Time	Old-Timer
News	Sports; News	Annie	7.00	Big Picture	Junior Crossroads	Super Serial
Almanac	News; Weather	Oakley	7.15	Big Picture	Armchair Advent.	Super Serial
Star Showcase	Vaughn Munroe	Early Edition	7.30	Place the Face	Armchair Advent.	Gospel
Star Showcase	Camel News	Weathrmn: Sprts	7.45	Place the Face	Serial Time	Pub. Prosecutor
Vic Obeck	Cisco Kid	Abbott and	8.00	Bob Gleason	King's	Paradise Island
Vic Obeck	Cisco Kid	Costello	8.15	Bob Gleason	Crossroads	To Be Announced
Charlie Chaplin	Groucho Marx	Life of	8.30	Showhouse	Cisco Kid	Sagebrush Thtre.
Charlie Chaplin	Groucho Marx	Riley	8.45	Showhouse	Cisco Kid	Sagebrush Thtre.
Fighting Words	Dragnet	King's Bench	9.00	Ray Milland	Candid	Sagebrush Thtre.
Fighting Words	Dragnet	King's Bench	9.15	Ray Milland	Camera	Sagebrush Thtre.
Kraft TV	Ford	Lone Wolf	9.30	Big Town	Mr. and Mrs.	Lucky 13
Kraft TV	Theatre	Lone Wolf	9.45	Big Town	North	Lucky 13
Kraft TV	Lux Theatre	Racket Squad	10.00	Goldbergs	Liberace	To Be Announced
Kraft TV	Lux Theatre	Racket Squad	10.15	Goldbergs	Liberace	To Be Announced
Feature Film	Lux Theatre	Stage	10.30	I Led 3 Lives	Ford	Hollywood
Feature Film	Lux Theatre	Five	10.45	I Led 3 Lives	Theatre	Hollywood
Feature Film	Visitor	World Today	11.00	News	Cinema	Wrestling
Feature Film	Visitor	Politics	11.15	Movie	Cinema	Wrestling
News; Weather	Newspaper; Spts.	To be announced	11.30	"Macomber	Cinema	Wrestling
	Curtain Time	To be announced	11.45	Affair"	Cinema	Sign Off

Friday, September 17

CBUT-TV Channel 2	KOMO-TV Channel 4	KING-TV Channel 5	TIME P.M.	KTNT-TV Channel 11	KVOS-TV Channel 12	KMO-TV Channel 13
Roy Rogers	This Afternoon	King's Kamera	5.00	Home Show	Milady's Movie	
Roy Rogers	This Afternoon	King's Kamera	5.15	Portia	Milady's Movie	
Test Pattern	Howdy Doody	Sheriff Tex	5.30	Search	Milady's Movie	
Test Pattern	Howdy Doody	Sheriff Tex	5.45	Guiding Light	Milady's Movie	
Test	Mother Goose	Sheriff Tex	6.00	Cartoon	Milady's Movie	
Pattern	Mother Goose	Sheriff Tex	6.15	Dandy Time	Film Parade	
Test	Farm and	Super	6.30	Doug Edwards	Melody	Matinee
Pattern	Garden	Circus	6.45	Perry Como	Time	Old-Timer
News	Gillette Sports	Super	7.00	TV Showcase	Junior Crossroads	Million $ Movie
Almanac	Gillette Sports	Circus	7.15	TV Showcase	Armchair Advent.	Million $ Movie
Living	Great Sports	Early Edition	7.30	TV Showcase	Weather Eye	Million $ Movie
Living	Camel News	Wethrman; Sprts	7.45	TV Showcase	Serial Time	Million $ Movie
Feature Film	The Duke	Sky King	8.00	Mama	Little Show	Million $ Movie
Feature Film	The Duke	Sky King	8.15	Mama	Playhouse	Million $ Movie
Feature Film	Waterfront	Trouble With	8.30	Topper	Playhouse	Million $ Movie
Feature Film	Waterfront	Father	8.45	Topper	Playhouse	Million $ Movie
Life With Liz	Big Story	Ozzie and	9.00	Star Play	Playhouse	Million $ Movie
Life With Liz	Big Story	Harriet	9.15	Star Play	Playhouse	Million $ Movie
Dear Phoebe	Dear Phoebe	City Detective	9.30	Our Miss	Empire	Million $ Movie
Dear Phoebe	Dear Phoebe	City Detective	9.45	Brooks	Theatre	Million $ Movie
Hal Denton	Video Game	Pride	11.00	Star Theatre	Wrestling	Million $ Movie
Hal Denton	Video Game	Family	11.15	Star Theatre	Wrestling	Million $ Movie
Panorama	News File	Badge 714	10.30	Stranger	Wrestling	Million $ Movie
Panorama	To be announced	Badge 714	10.45	Stranger	Wrestling	Million $ Movie
Panorama	All-Stars	World Today	11.00	News	Candlelight	Million $ Movie
Panorama	All-Stars	To be announced	11.15	Wrestling	Theatre	Million $ Movie
Panorama	Newspaper; Spts	To be announced	11.30	Wrestling	Candlelight	Million $ Movie
New; Weather	Curtain Time	To be announced	11.45	Wrestling	Theatre	Million $ Movie

Saturday, September 18

CBUT-TV Channel 2	KOMO-TV Channel 4	KING-TV Channel 5	TIME P.M.	KTNT-TV Channel 11	KVOS-TV Channel 12	KMO-TV Channel 13
Wild Bill Hickock	Our World	Bar Five	5.00	Movie Theatre	Milady's Movie	
Wild Bill Hickock	Our World	Bar Five	5.15	Movie Theatre	Milady's Movie	
Test	Mr. Wizard	Bar Five	5.30	Movie Theatre	Milady's Movie	
Pattern	Mr. Wizard	Bar Five	5.45	Movie Theatre	Milady's Movie	
Test Pattern	Sat Corral	Matinee	6.00	Movie Theatre	For the Ladies	
Test Pattern	Sat Corral	Matinee	6.15	Movie Theatre	Film Parade	
Test Pattern	Sat Corral	Matinee	6.30	Movie Theatre	Melody	
Test Pattern	Sat Corral	Matinee	6.45	Football Forecast	Time	Matinee
News	Sport Folio	Gene Autry	7.00	That's My Boy	Paradise Island	Old-timer
Sport Scholar	News	Gene Autry	7.15	That's My Boy	Going Places	To Be Announced
Music	Ethel, Albert	Big Picture	7.30	Beat the Clock	TV Shot	Front Page Det.
Music	Ethel, Albert	Big Picture	7.45	Beat the Clock	TV Shot	Front Page Det.
Stage Show	Mickey Rooney	Mr. D.A.	8.00	Dorsey Bros	Western	Laurel and
Stage Show	Mickey Rooney	Mr. D.A.	8.15	Dorsey Bros	Theatre	Hardy
Stage Show	Amateur Hour	Break the	8.30	Dorsey Bros	Film	Movie Time
Stage Show	Amateur Hour	Bank	8.45	Dorsey Bros	Parade	Movie Time
Wrestling	Sat. Nite Review	Playhouse	9.00	Two For Money	Big Picture	Movie Time
Wrestling	Sat. Nite Review	Playhouse	9.15	Two For Money	Big Picture	Movie Time
Wrestling	Sat. Nite Review	Theatre	9.30	Favorite Husband	Gaddis	Movie Time
Wrestling	Sat. Nite Review	Theatre	9.45	Favorite Husband	Public Prosecutor	Movie Time
Doug Fairbanks	Sat. Nite Review	Movie	10.00	Star Theatre	Candlelight Thtr.	Wrestling
Doug Fairbanks	Sat. Nite Review	Movie	10.15	Star Theatre	Candlelight Thtr.	Wrestling
Two on Aisle	Hit Parade	Movie	10.30	Two in Love	Candlelight Thtr.	Wrestling
Two on Aisle	Hit Parade	Movie	10.45	Two in Love	Candlelight Thtr.	Wrestling
Two on Aisle	Curtain Time	Movie	11.00	Late Show	Candlelight Thtr.	Movie Time
Two on Aisle	Curtain Time	Movie	11.15	"Wide Boy	Sign Off	Movie Time
News; Weather	Curtain Time	Movie	11.30	"Wide Boy		Movie Time
	Curtain Time	Movie	11.45	"Wide Boy		Sign Off

CBUT-TV Channel 2 | KOMO-TV Channel 4 | KING-TV Channel 5 | TIME P.M. | KTNT-TV Channel 11 | KVOS-TV Channel 12 | KMO-TV Channel 13

Morning Programs Are Carried Daily.

MEAT SANDWICH HANDY, TOO

If You Yearn To Go by Balloon Make Sure You Get a License

ALBANY, N.Y. (UP) — Garrett Cashman kissed his wife goodbye, put his meat loaf sandwich in his pocket and sailed off into the clouds in a bosn's chair attached to 70 red balloons.

That was Thursday.

Today Cashman was grounded in Albany county jail, charged with flying without a license.

Cashman didn't mind. He said it was worth it.

"I'm fully satisfied with the results," he said. "I have wanted to go ballooning since I was eight."

Cashman, 27, who teaches dancing and practices hypnotism for a living, got the idea for his balloon trip 19 years ago. He started gathering equipment last month.

He bought the balloons at an army surplus store. A merchant filled them with gas at a cost of $43. Cashman attached a bosn's chair, a boat anchor, a bicycle wheel (the chair sits on it), and some sand for ballast.

He was high over the state capital and drifting through the air toward the Hudson River when things began happening on the ground.

Police began getting calls. One man reported "someone in a red parachute," another a "whatever-it-is" hanging in the clouds, and another "a man hanging onto a balloon."

In the air, Cashman, nibbling on his meat loaf sandwich, was becoming vaguely apprehensive, too.

"I didn't have any idea where I was going," he said. "I could see all of Albany and the river. I got a bit scared when I went above the clouds."

About that time the heat of the sun caused some of the balloons to pop and Cashman dropped some of his sand ballast. He began to check his parachute.

After he floated across the river Cashman had had enough. He cut some balloons loose and drifted toward the ground. When he got close enough he dropped his anchor.

Maynard & Sons
SINCE 1902 AUCTIONEERS and APPRAISERS LTD.
PROBATE, INSURANCE and ADVISORY APPRAISALS
SEE SUNDAY COLONIST, MONDAY TIMES FOR
4 IMPORTANT AUCTIONS
WED.—High-Class Modern Furniture
VICTORIAN FURNITURE - CHINA - BRASS
APPLIANCES - RUGS - 19-FT. CRUISER - 3 CARS, ETC.
(In Our Salesrooms)
THURS.—Spacious Ranch-Style Home
1855 SAN PEDRO AVE. — GORDON HEAD
THURSDAY and FRIDAY NIGHTS
BEAUTIFUL ANTIQUE FURNISHINGS
OLD BRASS - COPPER - CHINA - SILVER - CLOCKS
733 JOHNSON ST. MAYNARD & SONS 4-5921

THE CORPORATION OF THE DISTRICT OF SAANICH

MUNICIPAL VOTER'S LIST

Householders, License-holders and Spouses of owners of lands or land and improvements within the Municipality, who wish to have their names entered on the Saanich Municipal Voters' List for 1954-55, must file the necessary declaration with the Municipal Clerk, Municipal Hall, Royal Oak, not later than Monday, November 1st, 1954.

Although Road and Poll Tax By-laws of this Municipality have now been repealed and collection of these taxes has been abolished, Householders whose names appeared on last year's list will NOT automatically be placed upon the current Voters' List, but must pay the sum of $2.00 for the use of the Municipality and file the necessary declaration, if one was not filed in 1953.

License-holders whose names appeared on last year's list and who have paid the current year's Licenses will automatically be placed upon the current Voters' List without making any further declaration, if a declaration was made in 1953.

A 1954 amendment to the "Municipal Elections Act" provides that the spouse of the owner of land and improvements within the Municipality may have his or her name placed upon the Voters' list by completing and returning the required declaration form to the Municipal Clerk not later than 5 p.m., Monday, November 1st, 1954.

Declaration forms may be obtained and completed free of charge at the Municipal Hall, Royal Oak, or at either of the following offices:
H. Lethaby or L. Neelands, 612 View St.
E. E. Heath, 626 Yates Street

NOTE: Any person who is over 60 years of age or who is a member of the Armed Forces or who has paid the current year's Road Tax in any other Municipality, is exempt from the $2.00 payment but must file the declaration.

JOHN B. TRIBE,
Clerk of The Corporation of the District of Saanich

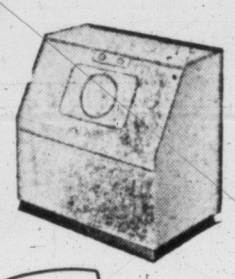
Designed to work efficiently and effectively by itself, the automatic washing machine, like Steradent is . . .
MADE FOR THE JOB!

The Modern Denture Cleaner
Dentures require more effective care than ordinary brushing provides.
Steradent is especially designed for the job: to rid dentures of stain and mucin film more effectively than ever before by the release of gentle but powerful oxygen. Keep your teeth brighter . . . breath fresher . . . this modern, efficient way. And remember, no matter what type of denture you wear, Steradent is absolutely safe.
Steradent Reg'd.
Denture Cleaner
A Modern Product for a Modern Need
Available at your local drugstore
RECKITT & COLMAN (CANADA) LTD.
1000 Amherst Street, Montreal, P.Q.
FREE TRIAL! We invite you to accept proof of Steradent's superior ability . . . at our expense. For a free sample, simply complete and mail this coupon to: Reckitt & Colman (Canada) Ltd., Dept. M-22, 1000 Amherst Street, Montreal, P.Q.
NAME.....
ADDRESS.....

NAVIGABLE WATERS PROTECTION ACT
R.S.C. 1952, Chapter 193.

VANISLE MARINA LTD., hereby gives notice that it has, under Section 7 of the said Act, deposited with the Minister of Public Works, at Ottawa, and in the office of the District Registrar of the Land Registration District of Victoria, at Victoria, B.C. a description of the site and the plans of the mooring facilities proposed to be constructed on Foreshore Lot 279, Cowichan District, and forty-foot strip adjacent to the East thereof, in All Bay, of Shoal Harbour, B.C., and fronting Lot "A", Block "C", Plan 1305, Section 16, Range 3, East, North Saanich District, V.I., B.C.

AND TAKE NOTICE that, after the expiration of one month from the date of the first publication of this notice, Vanisle Marina Ltd. will, under Section 7 of the said Act, apply to the Minister of Public Works at his office in the City of Ottawa, for approval of the said site and plans.

Dated at Victoria, B.C., this 23rd day of August, 1954.

VANISLE MARINA LTD.,
By Its Solicitors,
MARCHANT, GILLIS and McINTOSH,
604 Bank of Toronto Building,
Victoria, B.C.

School District No. 63 (SAANICH)

School Attendance Information and School Bus Schedules

Pupils entering Grade 1 for the first time will attend the Elementary School nearest their homes. The Grade 2 to 6 pupils will attend the same schools as last year with the exception that the Swartz Bay-Canoe Cove pupils will be transported to Deep Cove School.

The Grade 7 pupils from Saanichton, Brentwood and Keating will attend Mount Newton Junior High School.

The Grade 7 pupils from Cordova Bay and Royal Oak will attend Royal Oak Junior-Senior High School.

The Grade 7 pupils from Prospect Lake will attend Royal Oak Junior-Senior High School or Mount Newton Junior High, which ever is closest to the pupil's residence.

The Grade 7 pupils from Sidney, Patricia Bay, Deep Cove, Swartz Bay-Canoe Cove area, Sansbury and McTavish Road, to attend North Saanich Junior-Senior High School—Patricia Bay Annex.

The Grade 9 pupils from James Island will attend North Saanich Junior-Senior High School.

The Grades 4, 5 and 6 pupils of Sansbury and McTavish Road to attend Patricia Bay School.

The Grade 10 pupils (last year's Grade 9) at Mount Newton Junior High School will attend at the same school.

The Grade 11 and 12 pupils of the Mount Newton area will attend the same High Schools as last year.

In line with Department of Education policy and to eliminate School Bus overloads, School Bus transportation will this year be provided for the school pupils of the district on the following basis:

1. **Elementary School** pupils living more than 1½ miles by travelled road from nearest school will be transported by School Bus.

2. **Junior and Senior High School** pupils living more than 2½ miles by travelled road from the nearest High School will be transported by School Bus.

School Bus passes will be issued by Principals at the various schools to the pupils entitled to School Bus transportation on the basis of items 1 and 2 above. The passes will be withdrawn from a pupil or pupils for misbehaviour on the school buses. Passes may be re-instated upon an approved understanding between principal and pupil as to the pupil's intended future conduct on the School Bus.

The following School Bus Schedules will be operative for the school year 1954-55 subject only to minor revisions as conditions may necessitate:

Transportation Schedule for School District No. 63 (Saanich)

N. SHILLITTO, Bus No. 116, License No. C-7-151

Time	Bus to be at
7.40	Canoe Cove
7.44	Wains and East Road
7.49	Deep Cove School
7.53	Wilsons Inn
7.55	Madrona and Downey
8.05	North Saanich Hign
8.10	Mills and West Road
8.15	Patricia Bay School
8.20	Hilltop
8.25	Saanichton
8.27	Scott Road and Patricia Bay Highway
8.30	Amity Rd. and Patricia Bay Highway
8.40	North Saanich High School
8.45	Queens Avenue and Marine Dr.
8.57	Patricia Bay School

E. PROCTER, Bus No. 117, License No. C-7-153

7.45	Tanner and East Saanich Road
7.50	Claremont and East Saanich Road (Turn)
7.51	Swift's Farm on East Saanich Road
7.52	Cordova and East Saanich Road
7.53	Sayward and East Saanich Road
7.58	Cordova Bay School
7.59	Leave Cordova Bay School
8.00	McMorran's Pavilion
8.02	Bennett's Mail Box, Cordova Bay Road
8.04	Blenkinsop and Royal Oak Avenue
8.08	Arrive Royal Oak
8.15	Leave Royal Oak (Turn)
8.20	Arrive at Blenkinsop and Royal Oak Avenue
8.28	Arrive at Cordova Bay School
8.35	Sayward and East Saanich Road
8.45	Arrive at Royal Oak

W. BUTLER, Bus No. 118, License No. C-7-152

7.55	Durrance Road
8.00	Verdier Avenue
8.05	Mt. Newton and West Saanich Rd.
8.15	Prairie Inn
8.25	Maples
8.30	Bear Hill Road
8.35	Sparton Road and Oldfield
8.45	Jackson's Corner

World Famous Stars Booked for Victoria

By AUDREY ST.D. JOHNSON

Famous Artists Ltd. will open their new box office Monday morning at 10 in Kent's Music Store, 742 Fort Street, and will thereby inaugurate the 1954-55 series of subscription concerts.

The events, which are more varied than ever this year, will as usual take place at the Royal Theatre and will include a special "bonus" concert, shortly to be announced. This is to be an internationally known pianist and the concert, to take place in December or January, will be gratis to subscribers only.

Heading the list of attractions is the great De Paur Infantry Chorus, which is brought back at the insistent request of many subscribers, after an absence of several years. These 40 glorious Negro voices sing songs that have made them famous in a matchless perfection of technique and discipline.

FIRST APPEARANCE

Leading bass-baritone of the Metropolitan Opera, Vienna State Opera, La Scala, Milano, Bayreuth and Salzburg, George London is to appear in Victoria for the first time. Following his debut at the Metropolitan, he was hailed by Virgil Thomson as "one of the greatest singing actors we have any of us known or remembered."

The Piano Quartet is also making its first appearance in this city although it is one of the most famous musical organizations in the world at the present time. Bringing their own carefully chosen grand pianos, the quartet ranges through a repertory of classics and light music, old masters and moderns in a widely varied program of arrangements.

ALEXANDRA DANILOVA
One of the great artists to appear in Victoria during the ensuing concert season.

BALLET ENSEMBLE

Metropolitan Opera's spectacular coloratura soprano, Roberta Peters, whose voice has thrilled thousands, and beloved Alexandra Danilova with an ensemble in "Great Moments of Ballet," complete the subscription series.

Series subscribers will also get a reduction on the first night of the great London Festival Ballet in Vancouver at the Orpheum Theatre. A small down payment will hold location, with subsequent payments throughout the season.

Government of the Province of British Columbia
DEPARTMENT OF PUBLIC WORKS
NELSON-CRESTON ELECTORAL DISTRICT
BRIDGE PROJECT No. 152
STEEL PONTOON FLOATING DRY DOCK
KOOTENAY LAKE

NOTICE TO CONTRACTORS

Sealed Tenders, marked "Tender for Steel Pontoon Floating Dry Dock, Kootenay Lake," will be received by the Minister of Public Works, Douglas Building, 617 Government Street, Victoria, B.C., up to 12 o'clock noon Pacific Standard Time, on Wednesday, the 29th day of September, 1954, and opened in public at that time and date.

Plans, specifications and conditions of tender may be obtained from the Public Works Office, 635 Burrard Street, Vancouver 1, B.C., or from the undersigned, on deposit of a sum of Ten Dollars ($10.00) which will be refunded on their return in good condition within a period of one month of the receipt of tenders except in the case of the successful tenderer where the plan deposit is not refundable.

No tender will be accepted or considered that contains an escalator clause or any other qualifying conditions and the lowest or any tender will not necessarily be accepted.

N. M. McCALLUM,
Chief Engineer.

Department of Public Works,
Douglas Building,
617 Government Street,
Victoria, B.C.

September 7, 1954.
P.W. File 5718-4
P.W.M. 2470

DEPARTMENT OF FISHERIES

Tenders are invited for the construction of a steel patrol vessel of about 45 ft. in length for service on Great Slave Lake.

Plans and specifications for this vessel may be obtained from the Department at Ottawa, a $50.00 deposit being required, which deposit should be in the form of a certified cheque or money order payable to the Receiver General of Canada, and will be refunded when the plans are returned in good condition.

Tenders will not be considered unless made on the form supplied by the Department and in accordance with the conditions set forth therein.

The lowest or any tender will not necessarily be accepted.

STEWART BATES,
Deputy Minister of Fisheries.

TENDERS

SEALED TENDERS, addressed to the undersigned and marked "TENDER FOR DWELLINGS AND ALTERATIONS AT SANDSPIT" will be received up to 12 o'clock noon, D.D.S.T., WEDNESDAY, SEPTEMBER 22, 1954, for the construction of two double staff dwellings and alterations to seven others at the Airport at Sandspit, B.C.

Plans, specifications, labor conditions, contract form, form of tender and return tender envelope may be obtained on application to the District Airway Engineer, Department of Transport, 401 Winch Building, Vancouver, B.C., upon receipt of an accepted cheque made payable to the Receiver General of Canada for the sum of $25.00. This cheque will be returned upon the return of the plans and specifications in good condition. Additional information required with regard to interpretation of plans and specifications may be obtained from the aforementioned District Airway Engineer.

Plans and specifications will also be on display at the Victoria Building Industries Exchange, 816 Wharf Street, Victoria, British Columbia.

Each tender must be accompanied by a security deposit equal to ten per cent (10%) of the tender price which security deposit will be forfeited in the event of a tenderer refusing to enter into a contract on the basis of his tender if called upon to do so, or failing to satisfactorily complete such a contract. Cheques of unsuccessful tenderers will be returned.

Any tender not accompanied by a security deposit as described will not be considered.

The Department does not bind itself to accept the lowest or any tender.

F. T. COLLINS,
Secretary.

Department of Transport,
Ottawa, Ontario, September 1, 1954.

McCALL BROS
The Floral Funeral Chapel
Harmony of setting that bespeaks good taste.
1400 Vancouver Street 4-2012

TWO for the SHOW

By PHIL LEE

AA (Oscar Class)
A (Don't Miss)
BB (Worthwhile)
(B For Rainy Days)
C (To put in time)

(OSCAR CLASS) "GONE WITH THE WIND" (ROYAL): —Even 15 long, eventful years can't dull this motion picture.

It remains what it was in 1939, when it took ten Academy Awards as the best picture of the year—one of the great motion pictures produced by America.

Refilmed in wide-screen CinemaScope the picture brings a lump to the throat.

One remembers diminutive Margaret Mitchell who shyly hugged the shadows of anonymity rather than seek the limelight that followed the 1936 success of her best-selling novel about the U.S. Civil War. Margaret Mitchell is dead now, a victim of a tragic traffic accident.

One remembers the ability of Leslie Howard, a casualty of war. One sees Clark Gable when he was young, vital and handsome; the brilliant Vivien Leigh, magnificent as the southern vixen Scarlet O'Hara. Other old film friends who have passed on or who have left the public stage arise to thrill again.

Lasting almost three hours, "Gone With The Wind" is the highest form of the motion picture art. And there is little doubt that it will remain popular so long as the frail celluloid ribbon that binds its thrilling story together can be preserved.

★ ★ ★

IN 1939, WHEN IT made its startling debut to an applauding world, it was filmed in the manner of the day. Now it has been rephotographed with the additional advantages of fifteen years of technical improvements.

Yet its gain is but superficial.

And this is the proof of Margaret Mitchell's literary pudding, if proof were needed. The story, acting, direction, photography and editing are of such a remarkably high calibre that the picture still would be a match for anything that has been produced in the intervening years if it had been filmed on a small screen and in black and white.

"Gone With The Wind" is that good a story and that kind of a motion picture.

ON TV SUNDAY NIGHT
BRITISH COLUMBIA TELEPHONE COMPANY
Presents the Third in the Series
"WORLD CONCERT ARTISTS'
The piano virtuoso, Rubinstein, performing in the tense and demanding atmosphere of a recording session and playing for his children in the quiet of his own home; an interesting glimpse into the life of this great pianist
"ARTUR RUBINSTEIN"
7.30 - 8.00 p.m. — CBUT
Channel 2, Vancouver

No Change Needed In Bridge Plans Gaglardi Says

VANCOUVER (CP) — Works Minister P. A. Gaglardi said Friday that recent traffic reports show there is no need to change plans for a new bridge across the Fraser River at Oak Street and a super-highway across Lulu Island to the international border.

Mr. Gaglardi said a provincial-municipal committee of engineers found that only 8 per cent of Lower Mainland traffic travels between Vancouver and the border.

Find it Faster in the YELLOW PAGES

BRITISH COLUMBIA TELEPHONE COMPANY

EATON'S
AUTUMN FASHION IS THE BEAUTY OF
CONTRAST

In Silhouette . . . clearly there are two distinct and opposite views—one easy, relaxed, bloused. The other shapely, figure defining, moulded.
In Fabric . . . startling by their divergence, Fall's fabrics move from nubby textured tweeds, jerseys and cashmeres to the smooth polished materials—the satins, taffetas, brocades and velvets.
In Colour . . . a striking contrast is achieved when Fall shows her new blackened grey, brown, green and purple against her brilliant plumage-colours of peacock, orange, red and emerald.
The delight of autumn fashion '54 is in the scope it offers, the variety of suggests, the fascination of contrast it presents. The experts at Eaton's, ever wise to the fancies of fashion have chosen for your selection some of the newest, most flattering designs of this exciting Fall season!
See EATON'S Informal Showing of Fall Fashions Thursday and Friday, September 16th and 17th . . . for further information — Phone 2-7141
T. EATON Co CANADA LIMITED

Entertainment — Page 9 | Home Building — Pages 12-13 | Full Week's TV — Page 27 | $225 Crossword — Page 22

ROTO MAGAZINE COLOR 10¢

WEEKEND EDITION

Victoria Daily Times

100 PAGES 10¢

WEATHER: Cloudy; Details on Page 5

THE HOME PAPER

VOL. 121, No. 214 * VICTORIA, B.C., SATURDAY, SEPTEMBER 11, 1954—100 PAGES PRICE: 7 CENTS SATURDAY, 10 CENTS

135-Mi. Hurricane Hits New England

State of Emergency Declared In Three Large American Cities

BOSTON (UP)—The second hurricane in 12 days shrieked into New England today with winds up to 135 miles an hour.

Three cities were declared in states of emergency and thousands were evacuated from lowland homes as raging winds and rain lashed southern New England coastal areas.

The hurricane, dubbed "Edna," whistled over the eastern tip of Long Island and roared into Connecticut and Rhode Island.

CHATHAM, Mass. (AP)—The first death attributed to Hurricane Edna was reported Friday night.

Rudolph C. Farrenkopf, town welfare director and civilian defense worker, suffered a heart attack while helping to evacuate shore residents. He died several hours later.

The storm rocked the resort islands of Nantucket and Martha's Vineyard and buffeted Massachusett's Cape Cod.

TOWARD CAPE

The weather bureau placed the hurricane 60 to 70 miles southwest of Nantucket this morning. It was packing winds up to 135 miles an hour.

The weather bureau said the lethal storm had veered slightly to the east and was moving north northeast toward Nantucket and Cape Cod.

Hurricane winds of 75 miles an hour hashed Falmouth on Cape Cod. Otis air force base, also on the cape, reported gusts up to 75 miles an hour. All telephone lines were knocked out to Block Island, R.I., shortly before noon.

Winds up to 65 miles per hour were reported at Block Island this morning also.

NEW YORK HIT

Winds of gale force ripped through the New York metropolitan area as the hurricane zerode-in on New England.

The south shore of Long Island was battered by hurricane blows which churned up the seas. The storm crippled 6,000 telephones in Brooklyn and scattered sections of Long Island.

Hurricane Edna punched a heavier wallop than her unruly sister Carol that ravaged New England the last day of August with a loss of 66 lives and $500,000,000 in property damage.

HOMES CLEARED

As the first gales hit Martha's Vineyard, police evacuated actress Katharine Cornell and playwright Nancy Hamilton from their summer residence near the beach.

Chilean-born TV actress Felicia Montealegrie, wife of the American composer Leonard Bernstein, was among those stranded by the storm and unable to leave.

Rain squalls and rising surf had streets in the Menensha section of the island covered with water. Police closed the section immediately.

The New England Telephone & Telegraph Co. reported felled power lines in southern New England as the wild winds whipped up torrential rains.

Falmouth was blacked out.

States of emergency were declared in New London, Conn., Portsmouth, N.H., and Portland, Me.

Police reports from Long Island said roads in low areas were inundated. The Coast Guard said tides on the south shore already were two feet above normal and still rising.

New Yorkers began feeling the punch of "Edna" as early as 8 a.m. when winds reached a velocity of 45 miles an hour and continued with increasing fury.

10,000 TO SEE PRIMATE

Approximately 10,000 people are expected to jam Christ Church Cathedral and the Memorial Arena Sunday for services conducted by Archbishop of Canterbury, Rt. Hon. Dr. Geoffrey Fisher, in his last full day in Victoria.

Additional hundreds will hear his 11 a.m. address outside the Cathedral over a public address system. Radio station CJVI will carry both the 11 a.m. service and the 7.30 p.m. Memorial Arena service direct. The morning service will be heard also over CBU, Vancouver, at 11.30 a.m. (See stories, pictures, Page 17.)

N.S. Woman Wins $43,000 On Sweep

MONTREAL (CP)—Mrs. Norman Larrette of Maccan, N.S., today won $43,000 in a sweepstake based on the St. Leger Stakes at Doncaster, England.

Barbara Barker, Edmonton, won $25,000 and Al Soccio, Montreal, $17,000.

The sweepstake was sponsored by the Quebec Army, Navy and Air Force Veterans Association.

There was no Irish Hospital sweepstake based on the race.

Mrs. Larrette held a ticket on Never Say Die, the first American-owned and American-bred horse since 1881 to take both the Epsom Derby and the St. Leger prizes in the same year.

Miss Barker held a ticket on Elopement, which finished second. Mr. Soccio's ticket was on third-place Estremadur. (See sports pages for story of race.)

Red Forces Reported Building Up

QUEMOY (UP) — A mysterious Red Chinese field army composed of veterans of the Korean War has moved into position opposite Quemoy and Gen. William C. Chase, chief U.S. adviser to the Nationalist Chinese, flew to this threatened island today.

Estimates of the Communist troop strength spread out on the mainland from Swatow in the south to the Chekiang border in the north ranged up to 200,000.

Officers in Quemoy said the Red Chinese were using mostly Russian-built artillery in their continuing bombardment of Quemoy. The largest were believed to be Russian 155-millimeter pieces.

The Nationalist command on Quemoy disclosed that the new Red army started deploying in the Amoy area on Aug. 16 from Shanghai and Nanking.

TEMPUS FUGIT PEST

NEW YORK (UP)—A local TV station (WCBS-TV) remained on the air all night to dispense storm information, extending the "late show" and the "late late show" into the "late late late show," followed by the "late late late late show."

By then it was time for the "early show."

Index to Inside Pages

	Page
Empty Community Chest Awaits Refill	7
Anti-Rodeo Group Charge Five With Cruelty	17
Street Fight Attracts Crowd; Two Charged	17
Great Public Service Sunday to Conclude Primate's Visit	17

Ask the Times	17	Entertainment	9	Radio, TV	23
Books	8	Financial	11	Roberts	17
Bridge	22	Hutchison	4	Sports	14, 15, 16
Building	12 and 13	Keate	5	Teen Etiquette	20
Churches	18	Kilgallen	5	TV Schedule	27
Classified	22	In Step with Style	20	Why Grow Old?	20
Comics	20	Island Digest	10	Women	18, 19, 20
Droodles	17			Your Horoscope	24

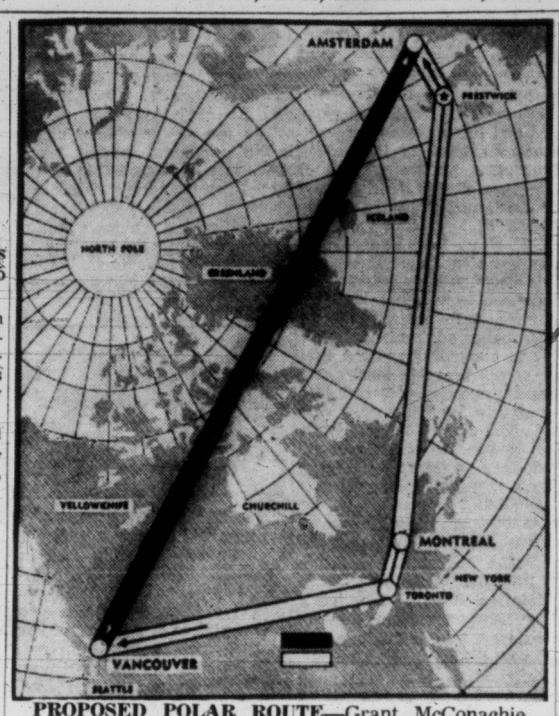

PROPOSED POLAR ROUTE—Grant McConachie, president of Canadian Pacific Airlines, is asking the Canadian government's permission to pioneer a new polar route between Vancouver, B.C., and Amsterdam. Traveling in a great circle over Canada's northwest and sub-polar regions, over Greenland and Iceland, the route's flight-plan cuts the distance from Canada's west coast to Europe by 1,000 miles against existing across-Canada and trans-Atlantic air lanes. CPA's Super DC 6-B's could make the trip in 17 hours with only one stop for refueling.

CPA Plans Flight Over Top of World

Application Made to Transport Board For New Direct Route to Amsterdam

OTTAWA (BUP)—Canadian Pacific Airlines applied to the Air Transport Board today for permission to establish air service from Vancouver to Amsterdam across the top of the world.

Officials of the board would not comment directly on the application, but spokesmen pointed out that it might force the government to fully review its existing policies on Canadian air service to foreign countries.

Wilbert J. Matthews, chairman of the board, would not comment on the application pending a full study of its details. But he said the application would be reviewed as soon as possible.

However, officials referred to the existing policy by which the government-owned Trans-Canada Air Lines have exclusive Canadian rights to trans-Atlantic services. Canadian Pacific is permitted to operate in the Pacific and serves South America via a west coast route as well as Australia, New Zealand and Japan.

The trans-polar route sought by CPA might alter that arrangement.

CPA's application is the second for a northern route across Canada to Europe to come before the board. Recently Scandanavian airlines was given permission to use Winnipeg as a refueling point on its route from Stockholm to Los Angeles across the polar regions. Inauguaral flights on the new Swedish line are to be flown within a few weeks.

Electrical Storm Hits Vancouver

VANCOUVER (BUP) — A violent thunderstorm struck the lower British Columbia mainland late Friday night and several parts of the city were blacked out while airport officials cancelled all flights until daybreak.

Sections of Grandview were blacked out when the storm knocked out the transformer. B.C. Electric repairmen hurried to the scene and fixed the damage after the lightning and thunder abated.

Five air flights to eastern and central Canada, one scheduled to carry the British Columbia Lions to Regina and a date with the Saskatchewan Roughriders, were cancelled because of the sudden storm.

Fires Army Chief

SAIGON, Indo-China (UP) —South Viet Nam's Premier Ngo Dinh Diem fired his army chief of staff and ordered him into virtual exile today in a step believed aimed at heading off a possible coup d'etat.

Cash, Clothing Collected for Harris Family

Neighbors continued their drive to collect cash, clothing and furniture for the burned-out Belmont Park Harris family today, as Mrs. George Harris and seven-year-old Kenneth were scheduled to leave hospital.

Both were treated for burns received in an explosive fire at their home Wednesday.

Donations are being received by Mrs. Louise Colley, 357 Belmont Road (telephone 8-1057), and Mrs. E. B. Moreton, 450 Belmont Road (8-1061).

Donations have been good, but still needed are kitchen utensils, boys' and adult clothing, along with underwear for the children. A drive is being conducted in Sidney to provide funds for a washing machine.

Also making a drive are garagemen at Colwood Corner, where household goods are being collected. They also plan a benefit dance Sept. 17, and tickets will be sold on goods donated by merchants in Victoria-Colwood-Langford-Happy Valley district.

Sept. 15, navy payday, Mrs. Moreton and Mrs. Colley will canvass Belmont Park area for cash donations.

MONSARRAT'S ALL-CANADA TALES WILL START IN TIMES MONDAY

One of the most polished and brilliant writers of this century will commence a series of vignettes for the Daily Times Monday.

Nicholas Monsarrat, who burst into literary fame with the publication of "The Cruel Sea," has recently completed a leisurely motor trip from sea to sea across Canada.

In cities, towns, and hamlets, he talked with the great and the small, and his keen, observant eye has noticed much which escapes the attention of Canadians themselves.

The story of his Canadian trip will be carried in daily installments, commencing Monday.

Watch for "Across Canada With Monsarrat."

Will ol' Juan de Fuca be th' next fer Whom th' Bell tolls?

★ ★ ★

Guessin' wrong about thet oak tree sh'd remind th' boys it's on'y a short jump from limb t' limbo.

★ ★ ★

Th' B.C. Tories are findin' it hard t' speak conservatively.

Marilyn to Attempt Juan de Fuca Swim

CHINA SERIES BY ATTLEE EXTENDED; RESUMES MONDAY

The next article in the series by Rt. Hon. Clement Attlee, British Labor leader, on his visit to Red China, will appear in the Times Monday. Originally slated to write five articles on the Labor group's trip, Mr. Attlee has extended his series to seven. The others will appear Monday, Tuesday and Wednesday.

Tense Search May Turn Up Cliff Dawley

Bearded Skulker Seen in City Brings Out Armed Police Squads

A mysterious bearded man who has twice been sighted skulking through the bush areas of Saanich is object of a widespread manhunt today by Saanich police, RCMP officers and a trained dog.

Police would not state whether the man they sought might be Clifford Dawley, escaped convict and now one of Canada's five most wanted men. But the search operation continues unabated.

Residents are warned by police that if a man answering the description given here is seen, do not approach him, but call the police immediately.

The man was first sighted by Mrs. W. Sadler at Beaver Lake Pavilion Friday at 2.15 p.m. She called Saanich police when she observed "a man with a heavy growth of beard sneaking through the bushes." Her dog barked as he skirted the bush area behind the pavilion.

His appearance and his actions scared her. A preliminary police search failed to find the man but a police dog, "Rip," which was brought here from Parksville at 5 p.m. by Const. Ian Hall, RCMP, picked up a scent immediately, in a wooded section the officers had kept clear prior to the dog's arrival.

The dog led the police almost completely around Beaver and Elk Lake toward Oldfield Road.

Whenever the trail the dog was following came within sight of a house, it veered again into the bushes.

At 9 p.m., a heavy rain ended the search temporarily and police learned that a man of the same description had been sighted by an unidentified resident near the intersection of Keating Crossroad and Oldfield Road.

Another search is underway in that area today by armed policemen.

It is also thought possible that the strange bushdweller may be an escaped prisoner from McNeil Island prison, across the Strait in Washington. Washington police warned of his escape last week and his

(Continued on Page 27)

FUGITIVE DESCRIBED

If you see this man, don't approach him—call police immediately. He is object of a widespread police manhunt in Saanich today.

He is five feet ten or eleven inches tall and weighs about 160 pounds. He has dark brown curly hair and large brown eyes. He has a moustache and is unshaven. He wears an engineer's cap and a grey shirt, also blue jeans and a plaid jacket.

Saanich police number is 9-1616. RCMP may be contacted at 2-3311.

IN MANN CUP

Boyd Follows Rocks

Victoria lacrosse fans, pulling for the Shamrocks to bring the Mann Cup to Victoria in their second try, will be kept fully informed of the team's doings by Times staffer Denny Boyd.

Boyd

Boyd will travel east with the team, leaving here by air tomorrow for Peterborough, and will cover all the games with the Peterborough Trailermen as well as keeping the fans up to date on background material.

The Rocks are due in Peterborough Monday night and will resume their "debate" with the Trailermen Wednesday night where they left off last year when they dropped the best of seven series 4 to 1.

Shamrocks are meeting with little success in their efforts to bolster their line-up for the series.

Shamrocks Friday acquired Nanaimo's Arnie Duggan as a replacement for Norm Baker, unable to make the trip, but were unsuccessful in getting Bobby Marsh of Vancouver Pils. It appeared highly unlikely that Jake Proctor of PNE Indians, another replacement choice, would be able to make the trip.

Coach Red McMillan was in Vancouver this afternoon and hoped to pick up Lew Landess of New Westminster.

Algeria Shaken Again

ORLEANSVILLE, Algeria (AP)—Earth tremors shook this quake-devastated town again early this morning, 48 hours after the catastrophic jolt which killed about 1,000 in the immediate district and injured at least as many more.

Toronto Champion Will Come Here; Date Not Set

(From Canadian Press and Special Dispatches)

TORONTO—Marilyn Bell, the 16-year-old sensation who Thursday became the first human to swim across Lake Ontario, announced today she would try to become the first to conquer the ice-cold Strait of Juan de Fuca between Victoria, B.C., and Port Angeles.

But whether she will make it a match race against San Diego's Florence Chadwick, who plans to make a second attempt on the Strait next summer, is not settled.

Marilyn told reporters this morning she had "no idea" now of racing Miss Chadwick across the Strait.

She said she has her heart set on making the swim, but doesn't know when she'll try it.

(Up to this morning Miss Bell's representatives have not answered a Bapco-Times proposal offering her guaranteed expenses, plus a $5,000 match purse, to swim the Strait against Miss Chadwick or anyone else who wants to enter.

(Meanwhile, a four-man committee, including Marilyn's father, has been set up in Toronto to handle her affairs, including the approximate $60,000 she has been awarded in cash or its equivalent.)

In August, Miss Chadwick was forced out after better than five hours in water temperature of 46 to 51 in Juan De Fuca, when she bucked adverse tides.

In conquering the choppy waters of Lake Ontario, Marilyn stroked the last agonizing five miles in water temperature of 51 and showed no signs of exposure.

Her coach, Gus Ryder, is convinced her training in Lake Ontario makes her a natural to become the first to cross from Victoria, B.C., to Port Angeles, Wash.

"If anyone can make it, Marilyn can," he said.

Florence Chadwick, visibily disappointed at two setbacks in a year, will rest for the winter before starting training for the strait which she claims will be her last marathon swim.

"I'm getting too old for much more," Miss Chadwick, 34, said. "And the body can only take so much. But I do want to try that swim again since the people in Victoria were so wonderful to me. I'm confident I can make it and it will be a wonderful accomplishment with which to close out my career."

Florence, although she didn't say so, was obviously disappointed that the two Canadians, Marilyn and Winnie Roach Leuszler, joined her in the attempt on the lake. Whether or not she would agree to staking her reputation again against Miss Bell is unknown.

But if the two meet, it would be the greatest marathon swim in history. On one hand will be young, unafraid Marilyn, with the heart of a lion who doesn't know the word quit, a girl who can stay in the water 21 hours and come out in top condition with no traces of strain or exposure.

On the other hand will be Florence Chadwick, acclaimed around the world as the greatest marathon woman swimmer of all time, a proven competitor who stayed in Lake Ontario for five hours although sick seven times. She has swum just about every body of water available to marathon swimmers. The Strait and Lake Ontario are two exceptions.

Despite her great acclaim, Marilyn will go back to high school this fall, then try at least two marathon swims next summer. Besides the Strait, she hopes to add the English Channel to her list. If the strain isn't too much, she may also try to better the records of Miss Chadwick for the Strait of Gibraltar and the Dardanelles.

FLO PAYS TRIBUTE TO MARILYN

BUFFALO, N.Y. (UP) — Famed distance swimmer Florence Chadwick had some kindly words Friday for Marilyn Bell, the 16-year-old Canadian girl who beat her at her own game.

"The little girl really did a job," said Miss Chadwick. "I wouldn't want to take anything away from her."

She was philosophical about her own tough luck in having to give up during her attempted crossing of Lake Ontario.

"Anyone who can't take a defeat has no business in sports," she said.

Miss Chadwick arrived at Buffalo airport late Friday, then took off again a short while later for Los Angeles.

Marilyn Humble as 150,000 Cheer at CNE Presentation

TORONTO (CP)—A humble blonde girl, still tired and too confused by the excitement she created to know what to say, took her first public bows Friday night before more than 150,000 persons.

Tension and emotion was apparent as Marilyn Bell sailed up the Canadian National Exhibition waterfront 23 hours after she completed a 21-hour swim across chill Lake Ontario.

The 50,000 persons lining the shore, many of whom had been there the night before only to see Marilyn finish two miles down the waterfront and then be whisked away to seclusion, couldn't decide to cheer out loud. A few voiced their feelings; everyone clapped.

MEETS HER PUBLIC

Some of the pent-up emotion broke loose when the 16-year-old queen of the swim mounted the CNE bandshell where 25,000 had gathered. And by the time she reached the grandstand stage before 20,000 more, spontaneous applause rocked the cool night air.

Humbly she thanked everyone who had "prayed for me and pulled for me," and proudly she said "Canadians are the most wonderful people in the world."

She perched on the back of the seat of her own convertible, a baby-blue English-model car presented to her by an automobile firm here, for the half-mile ride through thousands to the band shell.

Marilyn smiled through it all, but behind that smile it was apparent she was still tired. And for her the excitement is not over.

Monday at noon she will ride in a ticker-tape parade down Bay Street to City Hall.

WINNIE JUST FORGOTTEN SWIMMER

TORONTO (BUP) — While the crowd at the exhibition thrilled at the sight of Marilyn Bell, a woman sat alone in a downtown hotel room deeply hurt that she wasn't invited, too.

Mrs. Winnie Roach Leuszler, Canada's only channel swimmer from St. Thomas, Ont., who completed 26 miles of the lake swim, wanted to be on hand to acclaim Marilyn as much as the crowd.

"She was quite hurt about not being invited," coach and father Ed Roach said. "But, all in all, she's glad that a Canadian won it. That's the only reason she entered."

Entertainment — Page 9 | Home Building — Pages 12-13 | Full Week's TV — Page 27 | $225 Crossword — Page 22

ROTO MAGAZINE COLOR 10¢

WEEKEND EDITION

100 PAGES 10¢

The Sunday Times

WEATHER: Cloudy; Details on Page 5

THE HOME PAPER

VOL. 121, No. 214 ★★★★ VICTORIA, B.C., SATURDAY, SEPTEMBER 11, 1954—100 PAGES PRICE: 7 CENTS SATURDAY, 10 CENTS

FUGITIVE HUNTED IN SAANICH

FINAL ★★★★ BULLETINS

Ontario Woodworker to Hang

WOODSTOCK, Ont. (BUP)—Velibor Rajic, 34-year-old jobless woodworker, was convicted today of the June 10 murder of Mrs. Ernest Boyd, wife of the man who befriended him.

Rajic, who had pleaded innocent, was found guilty of stabbing Mrs. Boyd to death. He admitted he had been intimate with her on several occasions.

Rajic showed no sign of emotion as Justice John Wilson sentenced him to be hanged Nov. 16.

7 Port Alberni Garages Closed

PORT ALBERNI (CP)—Seven garages here today were closed by a strike and lockout in a wage dispute between operators and workers.

3 Prominent Germans Flee to West

BERLIN (Reuters)—Three prominent East Germans have fled to the West, the West Berlin anti-Communist information bureau said today.

The bureau said Dr. Roderich Hustaedt, 76, co-founder of the Liberal Democratic Party in Mecklenburg and justice minister there between 1922 and 1928, was one of them.

Benelux Ministers, Eden Agree

BRUSSELS (AP)—The Benelux foreign ministers and Foreign Secretary Eden agreed today to meet in London toward the end of the month to discuss integration of West Germany into the Western defense pattern.

Agreement was reached at a meeting here shortly after Eden arrived by air from London on the start of his swing through Western Europe.

Shipyard Workers Seek Pay Hike

VANCOUVER (CP)—A 10 per cent wage hike will be sought by 2,500 shipyard workers in negotiations with operators of major west coast shipyards.

Negotiating committees for both labor bodies met with operators in Victoria and Vancouver to lay down terms for a master contract covering their workers in the big steel shipyards.

Pravda Denounces SEATO Pact

LONDON (AP)—Pravda, official paper of the Russian Communist Party, charged today the Southeast Asian Collective Defense Treaty "flagrantly violates" the Geneva agrement which ended the Indo-China war.

1,287 Bodies Recovered in Algeria

ORLEANSVILLE, Algeria (UP)—At least 1,287 bodies of victims of last Thursday's earthquake have been recovered in the Orleansville region, an official announcement said today.

12 LENGTHS, THAT IS

'They Went That-a-Way' Johnny Told Blue Sail

DONCASTER, England (CP)—Jockey Johnny Longden said today Blue Sail, his Canadian-owned mount in the St. Leger, "gave me a good feel for about a mile" before dropping back to finish 10th.

"I turned into the straight together with Charlie Smirke on Never Say Die," the North American jockey said. "Smirke then shouted across, 'Let's go,' and the next second he was gone."

By the time Never Say Die was through going, the American-bred was a 12-length winner.

Longden, who has ridden more winners than any other active jockey, summed up his St. Leger mount, owned by Max Bell and Frank McMahon of Calgary:

"In my view Blue Sail was a handicap horse against a classic one."

RACE ENTRIES

TANFORAN

FIRST RACE
Your Deal, 115
Miss Music 115
Charlie Clifton 118
Count Cool 118
Must 118
Handbook 115
Hefran 115
Pole Lap 113

SECOND RACE
Royal Saint 114
Ingowa 106
Kaulana 114
Traileen 114
Redwood Ace 114
Measured Time 122
Now Ma 111
No Tellin 114

THIRD RACE
Long Silver 114
Blue Nathoo 119
Flight Currant 116
Third Down 116
Princess Patch 119

FOURTH RACE
Sandypomp 111
Triple Haste 111
Gary John 111
Dusty Tramp 114

FIFTH RACE
Peasant Boy 112
Anhaje 114
Truck 117
Author 114
Special Account 116

SIXTH RACE
Gran Vino 122
Jet Set 110
Forelock 117
Cornerstone 122

SEVENTH RACE
Scotsman's B'd 115
Zee Bull 108
Major Speed 112
Crystal Blue 108
A-The Character 112
Domingo Kid 111
Brighter Days 111

EIGHTH RACE
Snip 114
Panama Six 106
Awai-Nui 111
Magnum 114
Candy Bob 114
Greek God 109

—Six furlongs:
Sir Bit 118
Fall Leaves 110
Dainty Ann 115
Sheba T 115
Solid Flame 110
Prissy 115
Our Mrht 115
Femur 118

—Six furlongs:
Put On 109
Hedda Gabler 110
Jet Black 114
Marv's Imp 111
Radio Message 119
Competino 109
Floating Mine 114
Bamma 111

—Six furlongs:
Luck O'Night 117
Jasmine 114
Deovolente 114
Skooting 122
Golden Rage 112

—Mile & sixteenth:
Desperate Step 109
Hutch's Folly 112
Wire Service 111

—Six furlongs:
Irish Boy 112
Play Possum 119
Trigonometry 117
Old Blarney 122

—Six furlongs:
Bugle 117
Breeze By 108
Damp Abbey 115
Sabu Rock 110

Six furlongs:
B-Nick D'Bird 111
King's Mutiny 115
Speedy Missile 107
B-Waiting Game 106
A-Show Me First 118
A—Entry.
B—Entry.

—Mile and eighth:
Long Pull 109
Gold Spirit 114
Sisilson 114
Absolutely 114
Pie Guy 114
Yaka-Deyak 111

Vancouver Entries Page 3

SELECTIONS

TANFORAN

1—Count Cool, Charlie Clifton, Fall Leaves.
2—Bamma, Floating Mine, Radio Message.
3—Deovolent, Golden Rage, Third Down.
4—Desperate Step, Dusty Tramp, Triple Haste.
5—Irish Boy, Peasant Boy, Trigonometry.
6—Jet Set, Cornerstone, Damp Abbey.
7—Zee Bull, Speedy Missile, Brighter Days.
8—Long Pull, Gold Spirit, Absolutely.

BASEBALL

MERICAN LEAGUE

		R	H	E
Washington	000 300 000—	3	4	0
Baltimore	000 000 000—	0	5	2

Stone and Fitzgerald; Larsen and Courtney.

Boston	000 000 000—	0	5	3
Cleveland	000 010 02x—	3	6	0

Parnell, Kinder (8), White (8) and Owen; Houteman and Hegan.

Football Scores

Ottawa 12, Toronto 5.
Montreal 21, Hamilton 3.

Marilyn Plans Strait Attempt

Toronto Champion Will Come Here Next Summer; Coach Okays Race

(From Canadian Press and Special Dispatches)

TORONTO—Marilyn Bell, the 16-year-old sensation who Thursday became the first human to swim across Lake Ontario, announced today she would try to become the first to conquer the ice-cold Strait of Juan de Fuca between Victoria, B.C., and Port Angeles.

But whether she will make it a match race against San Diego's Florence Chadwick, who plans to make a second attempt on the Strait next summer, is not settled.

Marilyn told reporters this morning she had "no idea" now of racing Miss Chadwick across the Strait.

She said she has her heart set on making the swim, but doesn't know when she'll try it.

At noon today Gus Rydrer, Marilyn's coach, said in a long-distance call to The Times: "If they want to make it a race it's OK with us."

(Meanwhile, a four-man committee, including Marilyn's father, has been set up in Toronto to handle her affairs, including the approximate $60,000 she has been awarded in cash or its equivalent.)

In August, Miss Chadwick was forced out after better than five hours in water temperature of 46 to 51 in Juan De Fuca, when she bucked adverse tides.

In conquering the choppy waters of Lake Ontario, Marilyn stroked the last agonizing five miles in water temperature of 51 and showed no signs of exposure.

Her coach, Gus Ryder, is convinced her training in Lake Ontario makes her a natural to become the first to cross from Victoria, B.C., to Port Angeles, Wash.

"If anyone can make it, Marilyn can," he said.

Florence Chadwick, visibly disappointed at two setbacks in a year, will rest for the

(SEE STORY, PAGE 2)

(Continued on Page 27)

FLO PAYS TRIBUTE TO MARILYN

BUFFALO, N.Y. (UP)—Famed distance swimmer Florence Chadwick had some kindly words Friday for Marilyn Bell, the 16-year-old Canadian girl who beat her at her own game.

"The little girl really did a job," said Miss Chadwick. "I wouldn't want to take anything away from her."

She was philosophical about her own tough luck in having to give up during her attempted crossing of Lake Ontario.

"Anyone who can't take a defeat has no business in sports," she said.

Miss Chadwick arrived at Buffalo airport late Friday, then took off again a short while later for Los Angeles.

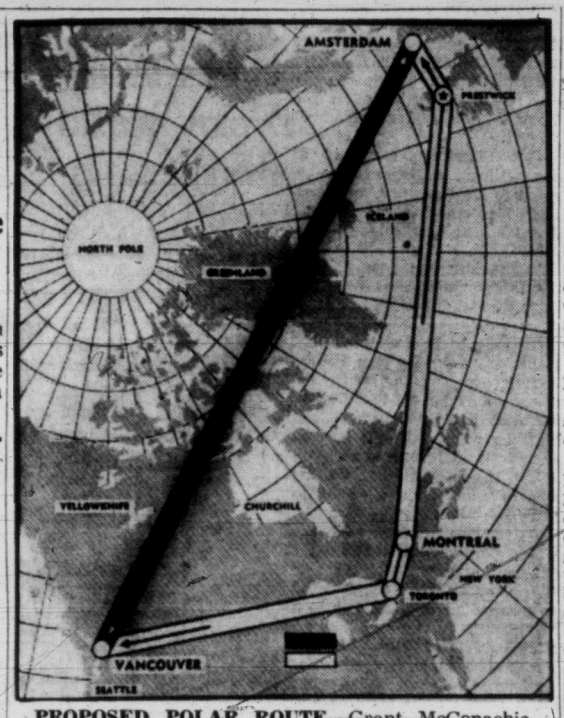

PROPOSED POLAR ROUTE—Grant McConachie, president of Canadian Pacific Airlines, is asking the Canadian government's permission to pioneer a new polar route between Vancouver, B.C., and Amsterdam. Traveling in a great circle over Canada's northwest and sub-polar regions, over Greenland and Iceland, the route's flight-plan cuts the distance from Canada's west coast to Europe by 1,000 miles against existing across-Canada and trans-Atlantic air lanes. CPA's Super DC 6-B's could make the trip in 17 hours with only one stop for refueling.

CPA Plans Flights Over Top of World

Application Made to Transport Board For New Direct Route to Amsterdam

OTTAWA (BUP)—Canadian Pacific Airlines applied to the Air Transport Board today for permission to establish air service from Vancouver to Amsterdam across the top of the world.

Officials of the board would not comment directly on the application, but spokesmen pointed out that it might force the government to fully review its existing policies on Canadian air service to foreign countries.

Wilbert J. Matthews, chairman of the board, would not comment on the application.

However, officials referred to the existing policy by which the government-owned Trans-Canada Air Lines have exclusive Canadian rights to trans-Atlantic services. Canadian Pacific is permitted to operate in the Pacific and serves South America via a west coast route as well as Australia, New Zealand and Japan.

The trans-polar route sought by CPA might alter that arrangement.

CPA's application is the second for a northern route across Canada to Europe to come before the board. Recently Scandanavian airlines was given permission to use Winnipeg as a refueling point on its route from Stockholm to Los Angeles across the polar regions. Inauguaral flights on the new Swedish line are to be flown within a few weeks.

135-MPH Hurricane Strikes New England

State of Emergency Declared in Three U.S. Cities; Resort Islands Suffer

BOSTON (UP)—The second hurricane in 12 days shrieked into New England today with winds up to 135 miles an hour.

Three cities were declared in states of emergency and thousands were evacuated from lowland homes as raging winds and rain lashed southern New England coastal areas.

The hurricane, dubbed "Edna," whistled over the eastern tip of Long Island and roared into Connecticut and Rhode Island.

The storm rocked the resort islands of Nantucket and Martha's Vineyard and buffeted Massachusett's Cape Cod.

TOWARD CAPE

The weather bureau placed the hurricane 60 to 70 miles southwest of Nantucket this morning. It was packing winds up to 135 miles an hour.

The weather bureau said the lethal storm had veered slightly to the east and was moving north northeast toward Nantucket and Cape Cod.

Hurricane winds of 75 miles an hour lashed Falmouth on Cape Cod. Otis air force base, also on the cape, reported gusts up to 75 miles an hour. All telephone lines were knocked

(Continued on Page 27)

CHATHAM, Mass. (AP)—The first death attributed to Hurricane Edna was reported Friday night.

Rudolph C. Farrenkopf, town welfare director and civilian defense worker, suffered a heart attack while helping to evacuate shore residents. He died several hours later.

Red Forces Reported Building Up

QUEMOY (UP)—A mysterious Red Chinese field army composed of veterans of the Korean War has moved into position opposite Quemoy and Gen. William C. Chase, chief U.S. adviser to the Nationalist Chinese, flew to this threatened island today.

Estimates of the Communist troop strength spread out on the mainland from Swatow in the south to the Chekiang border in the north ranged up to 200,000.

TEMPUS FUGIT PEST

NEW YORK (UP)—A local TV station (WCBS-TV) remained on the air all night to dispense storm information, extending the "late show" and the "late late show" into the "late late late show," followed by the "late late late late show."

By then it was time for the "early show."

CHINA SERIES BY ATTLEE EXTENDED; RESUMES MONDAY

The next article in the series by Rt. Hon. Clement Attlee, British Labor leader, on his visit to Red China, will appear in the Times Monday. Originally slated to write five articles on the Labor group's trip, Mr. Attlee has extended his series to seven. The others will appear Monday, Tuesday and Wednesday.

Will ol' Juan de Fuca be th' next fer Whom th' Bell tolls?

★ ★ ★

Guessin' wrong about thet oak tree sh'd remind th' boys it's on'y a short jump from limb t' limbo.

★ ★ ★

Th' B.C. Tories are findin' it hard t' speak conservatively.

Off to the Races

This new streamlined vehicle with a built-in side car should make motorcycle enthusiasts itchy to get out on the road. The driver sits where the motor is placed in a conventional model, top picture. Engine of the motorcycle is placed behind the driver's seat. The London, England, designer says the racing model, shown head-on in bottom picture, could be converted to general road use by adding a seat to accommodate the driver and two passengers sitting three abreast.

Police Seeking Man Who May Be Dawley

A mysterious bearded man who has twice been sighted skulking through the bush areas of Saanich is object of a widespread manhunt today by Saanich police, RCMP officers and a trained dog.

Police would not state whether the man they sought might be Clifford Dawley, escaped convict and now one of Canada's five most-wanted men. But the search operation continues unabated.

Residents are warned by police that if a man answering the description given here is seen, do not approach him, but call the police immediately.

The man was first sighted by Mrs. W. Sadler at Beaver Lake Pavilion Friday at 2.15 p.m. She called Saanich police when she observed "a man with a heavy growth of beard sneaking through the bushes." Her dog barked as he skirted the bush area behind the pavilion.

His appearance and his actions scared her. A preliminary police search failed to find the man but a police dog, "Rip," which was brought here from Parksville at 5 p.m. by Const. Ian Hall, RCMP, picked up a scent immediately, in a wooded section the officers had kept clear prior to the dog's arrival.

The dog led the police almost completely around Beaver and Elk Lake toward Oldfield Road.

Whenever the trail the dog was following came within sight of a house, it veered again into the bushes.

At 9 p.m., a heavy rain ended the search temporarily and police learned that a man of the same description had been sighted by an unidentified resident near the intersection of Keating Crossroad and Oldfield Road.

Another search is underway in that area today by armed policemen.

It is also thought possible that the strange bushdweller may be an escaped prisoner from McNeil Island prison, across the Strait in Washington. Washington police warned of his escape last week and his

(Continued on Page 27)

FUGITIVE DESCRIBED

If you see this man, don't approach him—call police immediately. He is object of a widespread police manhunt in Saanich today.

He is five feet ten or eleven inches tall and weighs about 160 pounds. He has dark brown curly hair and large brown eyes. He has a moustache and is unshaven. He wears an engineer's cap and a grey shirt, also blue jeans and a plaid jacket.

Saanich police number is 9-1616. RCMP may be contacted at 2-3311.

Fires Army Chief

SAIGON, Indo-China (UP)—South Viet Nam's Premier Ngo Dinh Dien fired his army chief of staff and ordered him into virtual exile today in a step believed aimed at heading off a possible coup d'etat.

N.S. Woman Wins $43,000 On Sweep

MONTREAL (CP)—Mrs. Norman Larrette of Maccan, N.S., today won $43,000 in a sweepstake based on the St. Leger Stakes at Doncaster, England.

Barbara Barker, Edmonton, won $25,000 and Al Soccio, Montreal, $17,000.

The sweepstake was sponsored by the Quebec Army, Navy and Air Force Veterans Association.

There was no Irish Hospital sweepstake based on the race.

Mrs. Larrette held a ticket on Never Say Die, the first American-owned and American-bred horse since 1881 to take both the Epsom Derby and the St. Leger prizes in the same year.

Miss Barker held a ticket on Elopement, which finished second. Mr. Soccio's ticket was on third-place Estremadur. (See sports pages for story of race.)

Electrical Storm Hits Vancouver

VANCOUVER (BUP) — A violent thunderstorm struck the lower British Columbia mainland late Friday night and several parts of the city were blacked out while airport officials cancelled all flights until daybreak.

Sections of Grandview were blacked out when the storm knocked out the transformer, B.C. Electric repairmen hurried to the scene and fixed the damage after the lightning and thunder abated.

Five air flights to eastern and central Canada, one scheduled to carry the British Columbia Lions to Regina and a date with the Saskatchewan Roughriders, were cancelled because of the sudden storm.

10,000 TO SEE PRIMATE

Approximately 10,000 people are expected to jam Christ Church Cathedral and the Memorial Arena Sunday for services conducted by Archbishop of Canterbury, Rt. Hon. Dr. Geoffrey Fisher, in his last full day in Victoria.

Additional hundreds will hear his 11 a.m. address outside the Cathedral over a public address system. Radio station CJVI will carry both the 11 a.m. service and the 7.30 p.m. Memorial Arena service direct. The morning service will be heard also over CBU, Vancouver, at 11.30 a.m. (See stories, pictures, Page 17.)